

Cool to be Cool

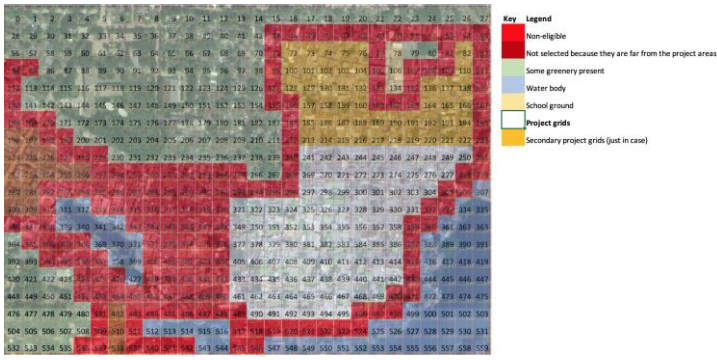

- *Paint procurement & Instrument procurement
- *Building selection for coating and data logger installation – 50 buildings in the slum and 1 garment factory
- *People identified for thermal comfort survey & health survey
- *Questionnaires prepared
- *Volunteers and staff recruited
- *Test coating (2 bldgs.) – identifying the appropriate method for application

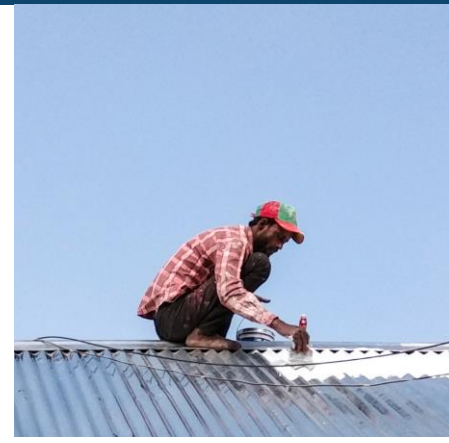



Swapan House Temperature: Before and After Test Painting

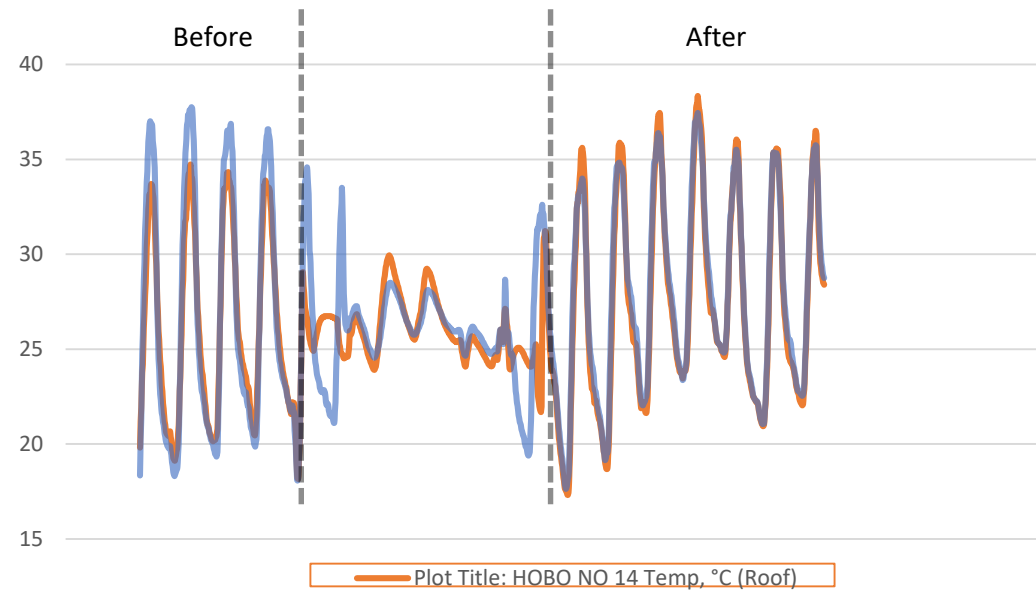

Saddam House Temperature: Before and After Test Painting

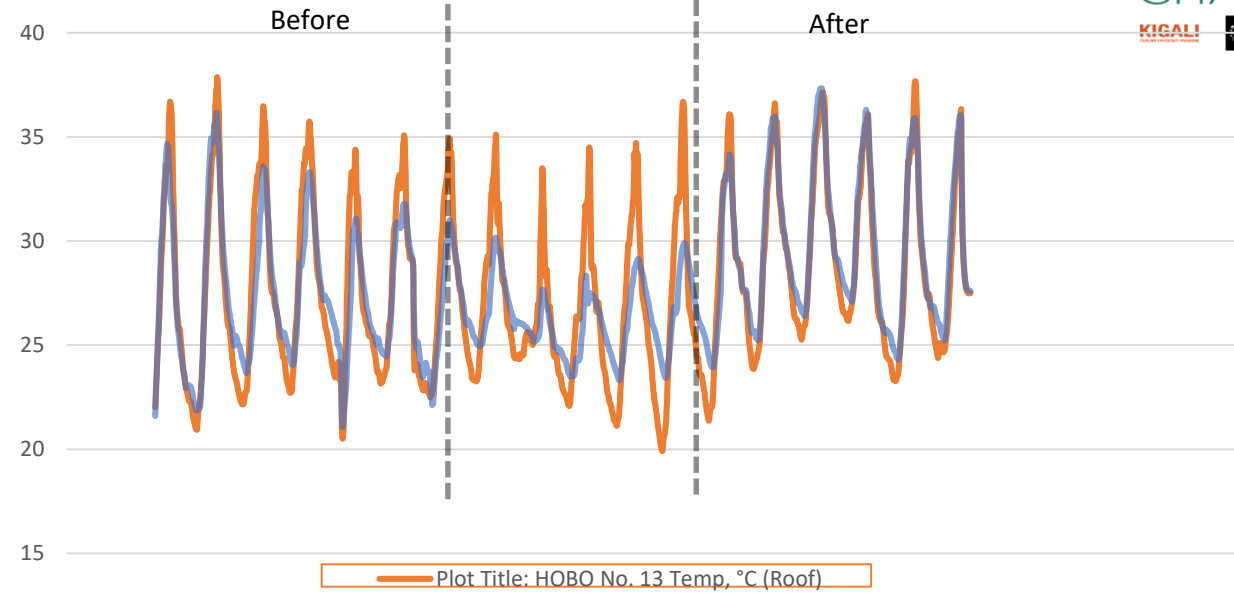

Way Forward:

- *Paint arrives - Sept. 15
- *Painting starts - Oct. 10
- *Datalogging - 1 Sept. 20 to June - 4 times
- *Questionnaire survey --Personal comfort sensation & Health conditions - 1 Sept. 20 to June 21 - 4 times