

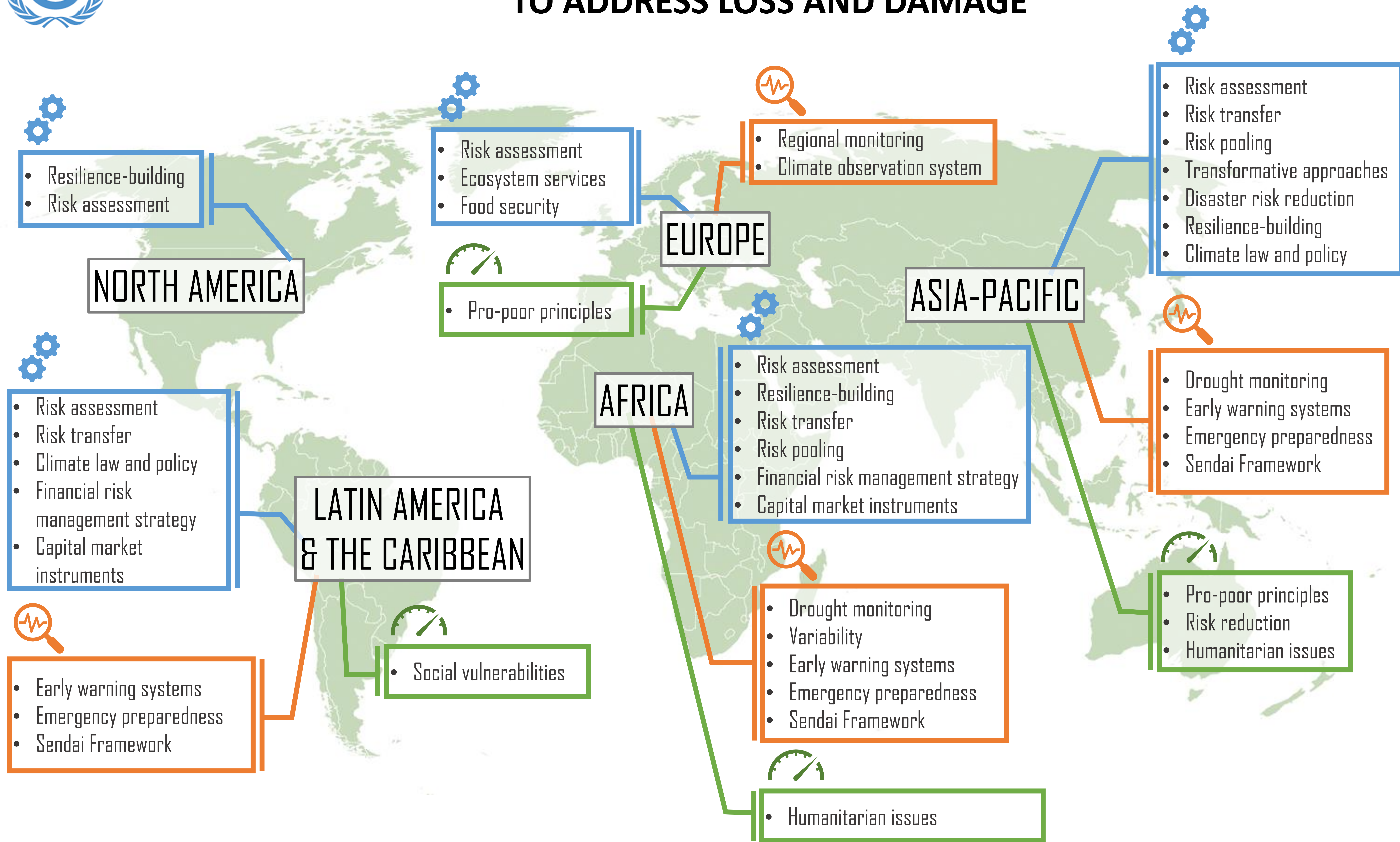

REGIONAL EXPERTISE ON COMPREHENSIVE RISK MANAGEMENT APPROACHES TO ADDRESS LOSS AND DAMAGE

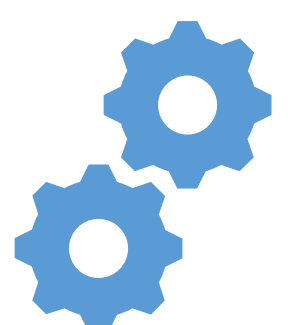

KEY ACTIVITIES UNDER THE FIVE-YEAR ROLLING WORKPLAN OF THE EXCOM



COMPREHENSIVE RISK MANAGEMENT APPROACHES



OBSERVATION AND RISK ASSESSMENT



RISK PROFILES