

Pitch hub introduction

Insights from the **Green Climate Fund** on **mobilizing finance** for climate related projects, and present the process behind the **development of project pipelines**.

28 May 2024

Marcus Mayr
Urban Sector Specialist
E-Mail: mmayr@gcfund.org



GCF Invests in Green & Resilient Buildings !

Rest of GCF
funding:
11.3 billion

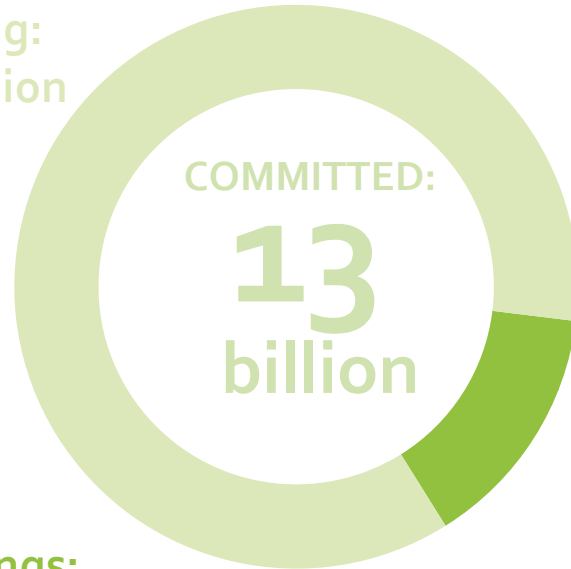

Buildings:
1.7 billion



16 billion
CO-FINANCING

Reduced Emissions From:



Energy
generation
and access



Transport



Buildings, cities,
industries and
appliances



Forests and
land use

Increased Resilience of:



Livelihoods of
people and
communities



Health, food
and water
security



Infrastructure
and the built
environment



Ecosystems and
ecosystem
services

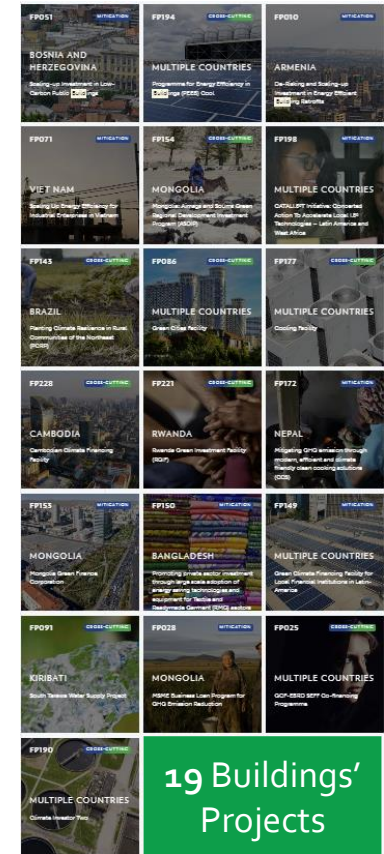

Mobilizing Climate Finance for Buildings



What?



Source: IPCC AR6

- **Building & construction materials**
- **Building design itself** (EE, resilience, standards)
- **Building services** (supply / demand side, infrastructure)
- **Building appliances**
- **Building site(s)** (urban planning, resilience)

How?

- Existing or new buildings stock
- Identify scalable solutions
- Identify the 'builders', public & private sector developers
- Financial structures and instruments
- Identify the legal and regulatory environment that needs to be changed
- Identify project owners

Why?

- Country ownership – NDCs etc
- Develop a clear climate rationale (GHG)
- Identify & quantify the climate gap
- Translate this gap into finance needs
- Paradigm shift



Process for accessing climate finance

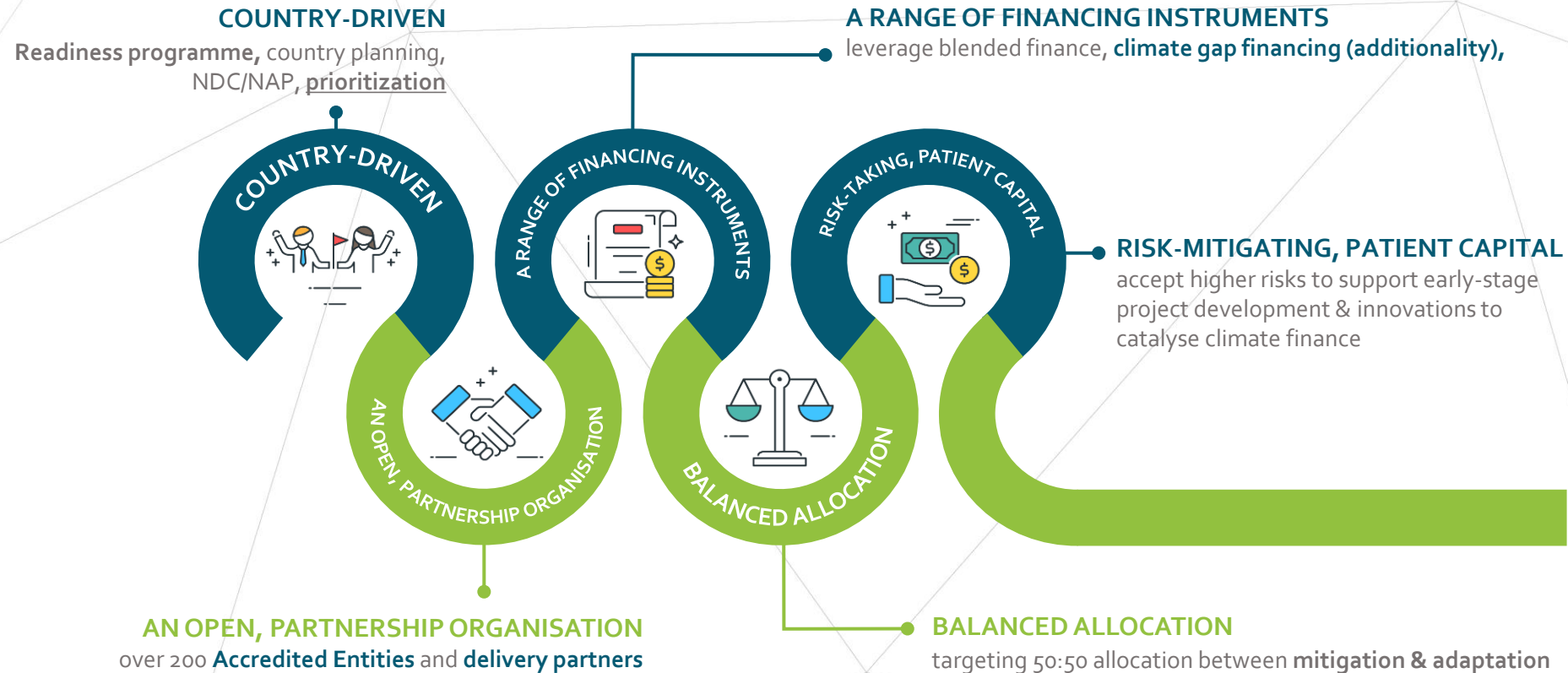

Identify **NDC/NAP**
aligned investment
priorities

Identify **capable**
entities to develop
priorities into projects

Project pre-
feasibility,
EFA

Identify climate
finance needs &
co-financing

Concept
note
submission

Project **development**
ESIA, implementation
plan,

Funding proposal
submission, appraisal &
approval, operationalization

upstream

midstream

downstream

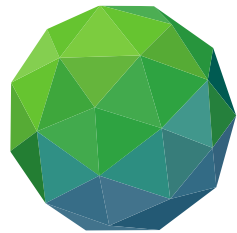

GREEN
CLIMATE
FUND

Raising
ambition.
Empowering
action.

Thank You