



## **IRELAND**

# **NATIONAL INVENTORY REPORT 2009**

### **GREENHOUSE GAS EMISSIONS 1990 - 2007 REPORTED TO THE UNITED NATIONS FRAMEWORK CONVENTION ON CLIMATE CHANGE**

M. McGettigan, P. Duffy, B. Hyde, E. Hanley and P. O'Brien

Environmental Protection Agency  
Johnstown Castle Estate, Wexford, Ireland  
Telephone : +353 53 60600 Fax : +353 53 60699

## CONTENTS

|                        |      |
|------------------------|------|
| Acknowledgements ..... | vi   |
| List of Tables .....   | vii  |
| List of Figures .....  | viii |

### **EXECUTIVE SUMMARY ..... 1**

|  |          |
|--|----------|
| <b>ES.1 Background .....</b>                                 | <b>1</b> |
| <b>ES.2 Emissions Profile and Key Categories .....</b>       | <b>2</b> |
| <b>ES.3 Overview of Emissions Estimates and Trends .....</b> | <b>2</b> |
| <b>ES.4 Indirect Greenhouse Gases .....</b>                  | <b>3</b> |

### **Chapter One INTRODUCTION ..... 4**

|  |           |
|--|-----------|
| <b>1.1 Background and Context .....</b>                    | <b>4</b>  |
| <b>1.2 Scope of GHG Inventories .....</b>                  | <b>5</b>  |
| 1.2.1 Gases and Global Warming Potential .....             | 5         |
| 1.2.2 IPCC Reporting Format .....                          | 5         |
| <b>1.3 Institutional and Procedural Arrangements .....</b> | <b>6</b>  |
| 1.3.1 Inventory Agency .....                               | 6         |
| 1.3.2 National System .....                                | 6         |
| 1.3.3 Emissions Trading Unit .....                         | 7         |
| <b>1.4 Overview of Methodologies .....</b>                 | <b>8</b>  |
| <b>1.5 Overview of Key Categories .....</b>                | <b>13</b> |
| 1.5.1 Key Categories at IPCC Level 2 .....                 | 13        |
| 1.5.2 Disaggregated Key Categories .....                   | 13        |
| 1.5.3 Application of Results .....                         | 15        |
| <b>1.6 Quality Assurance and Quality Control .....</b>     | <b>16</b> |
| <b>1.7 Uncertainty Assessment .....</b>                    | <b>17</b> |
| <b>1.8 Completeness and Time-Series Consistency .....</b>  | <b>18</b> |

### **Chapter Two EMISSION TRENDS ..... 25**

|  |           |
|--|-----------|
| <b>2.1 Trends in Total Emissions .....</b>                                   | <b>25</b> |
| <b>2.2 Trends Gas .....</b>  | <b>28</b> |
| <b>2.3 Trends by IPCC Sector .....</b>                                       | <b>29</b> |
| 2.3.1 Trends in Energy (IPCC Sector 1) .....                                 | 29        |
| 2.3.2 Trends in Industrial Processes (IPCC Sector 2) .....                   | 31        |
| 2.3.3 Trends in Solvent and Other Product Use (IPCC Sector 3) .....          | 32        |
| 2.3.4 Trends in Agriculture (IPCC Sector 4) .....                            | 33        |
| 2.3.5 Trends in Land Use, Land Use Change and Forestry (IPCC Sector 5) ..... | 34        |
| 2.3.6 Trends in Waste (IPCC Sector 6) .....                                  | 35        |
| <b>2.4 Emissions of Indirect Greenhouse Gases .....</b>                      | <b>36</b> |

|  |               |
|--|---------------|
| <b>Chapter Three ENERGY</b> .....  | <b>38</b>     |
| <b>3.1 Overview of <i>Energy</i> Sector</b> .....  | <b>38</b>     |
| <b>3.2 Sectoral Approach for Emissions from Energy Use</b> .....                                 | <b>40</b>     |
| 3.2.1 Combustion Sources (1.A) .....   | 40            |
| 3.2.1.1 Energy Industries (1.A.1) .....  | 41            |
| 3.2.1.2 Manufacturing Industries and Construction (1.A.2) .....                                  | 42            |
| 3.2.1.3 Transport (1.A.3) .....  | 42            |
| 3.2.1.4 Other Sectors (1.A.4) .....  | 43            |
| 3.2.2 Fugitive Emissions (1.B).....  | 44            |
| <b>3.3 IPCC Reference Approach for CO<sub>2</sub> Emissions from Energy Use</b> .....            | <b>45</b>     |
| <b>3.4 Comparison of CO<sub>2</sub> Estimates from the Sectoral and Reference Approach</b> ..... | <b>46</b>     |
| <b>3.5 Memo Items</b> .....  | <b>46</b>     |
| <b>3.6 Quality Assurance and Quality Control</b> .....   | <b>47</b>     |
| <b>3.7 Recalculations for <i>Energy</i></b> .....  | <b>47</b>     |
| <br><b>Chapter Four INDUSTRIAL PROCESSES</b> .....   | <br><b>53</b> |
| <b>4.1 Overview of <i>Industrial Processes</i> Sector</b> .....                                  | <b>53</b>     |
| <b>4.2 Emissions from <i>Mineral Products</i> (2.A)</b> .....                                    | <b>54</b>     |
| 4.2.1 Cement Production (2.A.1).....   | 55            |
| 4.2.2 Lime Production (2.A.2).....   | 55            |
| 4.2.3 Limestone and Dolomite Use (2.A.3).....  | 57            |
| 4.2.4 Soda Ash Production and Use (2.A.4).....   | 57            |
| 4.2.5 Other Mineral Products (2.A.7).....  | 57            |
| <b>4.3 Emissions from Chemical Industry (2.B)</b> .....  | <b>58</b>     |
| 4.3.1 Ammonia Production (2.B.1) .....   | 58            |
| 4.3.2 Nitric Acid Production (2.B.2) .....   | 58            |
| <b>4.4 Emissions of HFC, PFC and SF<sub>6</sub> from <i>Industrial Processes</i> (2.F)</b> ..... | <b>58</b>     |
| 4.4.1 Special Studies .....  | 58            |
| 4.4.2 HFC, PFC and SF <sub>6</sub> Time Series 1990-2007 .....                                   | 60            |
| 4.4.2.1 Refrigeration and Air Conditioning (2.F.1).....  | 60            |
| 4.4.2.2 Foam Blowing (2.F.2).....  | 61            |
| 4.4.2.3 Fire Extinguishers (2.F.3).....  | 61            |
| 4.4.2.4 Aerosols and Metered Dose Inhalers (2.F.4).....  | 62            |
| 4.4.2.5 Semiconductor Manufacture (2.F.7).....   | 62            |
| 4.4.2.6 Electrical Equipment (2.F.8).....  | 62            |
| 4.4.2.7 Other Emission Sources (2.F.9).....  | 62            |
| <b>4.5 Uncertainties and Time-Series Consistency</b> .....                                       | <b>63</b>     |
| <b>4.6 Recalculations for <i>Industrial Processes</i></b> .....                                  | <b>64</b>     |
| <b>4.7 Improvements in <i>Industrial Processes</i></b> .....                                     | <b>64</b>     |
| <br><b>Chapter Five SOLVENT AND OTHER PRODUCT USE</b> .....                                      | <br><b>68</b> |
| <b>5.1 Overview of <i>Solvent and Other Product Use</i> Sector</b> .....                         | <b>68</b>     |
| <b>5.2 NMVOC and CO<sub>2</sub> Inventory Time-Series</b> .....                                  | <b>68</b>     |
| <b>5.3 Recalculations for <i>Solvent and Other Product Use</i></b> .....                         | <b>69</b>     |

|   |            |
|---|------------|
| <b>Chapter Six AGRICULTURE .....</b>  | <b>73</b>  |
| <b>6.1 Overview of Agriculture Sector.....</b>                                  | <b>73</b>  |
| <b>6.2 CH<sub>4</sub> Emissions from Enteric Fermentation (4.A) .....</b>       | <b>74</b>  |
| 6.2.1 Overall Approach .....  | 74         |
| 6.2.2 Enteric Fermentation in Breeding Cattle.....                              | 75         |
| 6.2.3 Enteric Fermentation in Beef Cattle .....                                 | 76         |
| 6.2.4 Enteric Fermentation in Other Cattle .....                                | 77         |
| 6.2.5 Summary of Tier 2 Emission Factors for Cattle .....                       | 77         |
| 6.2.6 Enteric Fermentation in Other Livestock .....                             | 78         |
| <b>6.3 CH<sub>4</sub> Emissions from Manure Management (4.B) .....</b>          | <b>78</b>  |
| 6.3.1 CH <sub>4</sub> emissions from manure management in cattle .....          | 78         |
| 6.3.2 CH <sub>4</sub> emissions from manure management in other livestock ..... | 79         |
| <b>6.4 N<sub>2</sub>O Emissions from Manure Management (4.B) .....</b>          | <b>79</b>  |
| <b>6.5 N<sub>2</sub>O Emissions from Agricultural Soils (4.D).....</b>          | <b>80</b>  |
| 6.5.1 Direct Soil Emissions (4.D.1).....  | 80         |
| 6.5.2 Pasture Range and Paddock Manure (4.D.2) .....                            | 82         |
| 6.5.3 Indirect Emissions (4.D.3) .....  | 82         |
| <b>6.6 Uncertainties and Time-Series Consistency.....</b>                       | <b>83</b>  |
| <b>6.7 Quality Assurance and Quality Control.....</b>                           | <b>84</b>  |
| <b>6.8 Recalculations for Agriculture .....</b>                                 | <b>84</b>  |
| <b>6.9 Improvements in Agriculture.....</b>                                     | <b>85</b>  |
| <b>Chapter Seven LAND USE LAND-USE CHANGE AND FORESTRY .....</b>                | <b>88</b>  |
| <b>7.1 Introduction .....</b>   | <b>88</b>  |
| <b>7.2 Overview of LULUCF Sector .....</b>                                      | <b>88</b>  |
| 7.2.1 Sector Coverage .....   | 88         |
| 7.2.2 Land Use Definitions and Land-Use Change Matrices.....                    | 90         |
| 7.2.3 Soil Type and Soil Organic Carbon .....                                   | 95         |
| 7.2.4 Estimation of Emissions from Soils .....                                  | 96         |
| <b>7.3 5.A Forest Land (5.A) .....</b>  | <b>97</b>  |
| 7.3.1 Carbon Stock Change in Living Biomass .....                               | 97         |
| 7.3.2 Carbon Stock Change in Dead Organic Matter .....                          | 99         |
| 7.3.3 Net Carbon Stock Change in Soils.....                                     | 100        |
| 7.3.4 Emissions from Biomass Burning.....                                       | 101        |
| 7.3.5 Emissions of N <sub>2</sub> O from Fertilization.....                     | 101        |
| 7.3.6 Emissions of N <sub>2</sub> O from Drainage.....                          | 102        |
| <b>7.4 5.B Cropland (5.B).....</b>  | <b>102</b> |
| 7.4.1 Cropland Areas .....  | 102        |
| 7.4.2 Carbon Stock Change in Biomass .....                                      | 102        |
| 7.4.3 Carbon Stock Change in Soils .....  | 103        |
| 7.4.4 N <sub>2</sub> O Emissions in Cropland.....                               | 103        |
| <b>7.5 5.C Grassland (5.C) .....</b>  | <b>103</b> |
| 7.5.1 Grassland Areas .....   | 103        |
| 7.5.2 Carbon Stock Changes in Grassland .....                                   | 104        |
| 7.5.3 Agricultural Lime Application .....                                       | 105        |
| <b>7.6 5.D Wetlands (5.D).....</b>  | <b>105</b> |
| 7.6.1 Wetland Areas.....  | 105        |
| 7.6.2 Carbon Stock Changes in Wetland.....                                      | 107        |

|             |   |            |
|-------------|---|------------|
|             | 7.6.3 Emissions of Non-CO <sub>2</sub> Gases .....  | 107        |
| <b>7.7</b>  | <b>5.E Settlements (5.E).....</b>   | <b>107</b> |
|             | 7.7.1 Areas of Settlements.....   | 107        |
|             | 7.7.2 Carbon Stock Changes in Settlements.....  | 108        |
| <b>7.8</b>  | <b>5.F Other Land (5.F) .....</b>   | <b>108</b> |
|             | 7.8.1 Areas of Other Land .....   | 108        |
|             | 7.8.2 Carbon Stock Changes in Other Land.....   | 108        |
| <b>7.9</b>  | <b>Uncertainties in <i>LULUCF</i> .....</b>   | <b>108</b> |
| <b>7.10</b> | <b>Recalculations for <i>LULUCF</i>.....</b>  | <b>109</b> |
| <b>7.11</b> | <b>Improvements in <i>LULUCF</i> .....</b>  | <b>109</b> |
|             | <b>Chapter Eight WASTE.....</b>   | <b>114</b> |
| <b>8.1</b>  | <b>Overview of <i>Waste Sector</i> .....</b>  | <b>114</b> |
| <b>8.2</b>  | <b>Solid Waste Disposal (6.A) .....</b>   | <b>115</b> |
|             | 8.2.1 Methodology for CH <sub>4</sub> Emissions from Solid Waste Disposal.....            | 115        |
|             | 8.2.2 CH <sub>4</sub> Production Potential of Solid Waste.....                            | 116        |
|             | 8.2.3 CH <sub>4</sub> Emissions from Solid Waste in 2007 .....                            | 118        |
| <b>8.3</b>  | <b>Emissions from Wastewater Handling (6.B) .....</b>                                     | <b>119</b> |
|             | 8.3.1 CH <sub>4</sub> Emissions from Wastewater and Sludge (6.B.2.1).....                 | 119        |
|             | 8.3.2 N <sub>2</sub> O Emissions from Human Sewage (6.B.2.2) .....                        | 121        |
| <b>8.4</b>  | <b>Uncertainties and Time-Series Consistency.....</b>                                     | <b>122</b> |
| <b>8.5</b>  | <b>Quality Assurance and Quality Control.....</b>   | <b>122</b> |
| <b>8.6</b>  | <b>Recalculations for <i>Waste</i>.....</b>   | <b>122</b> |
| <b>8.7</b>  | <b>Improvements in <i>Waste</i> .....</b>   | <b>122</b> |
|             | <b>Chapter Nine RECALCULATIONS AND IMPROVEMENTS .....</b>                                 | <b>124</b> |
| <b>9.1</b>  | <b>Explanations and Justifications for Recalculations.....</b>                            | <b>124</b> |
| <b>9.2</b>  | <b>Implications for emission levels, emission trends and time-series consistency.....</b> | <b>126</b> |
| <b>9.3</b>  | <b>Response to the review process and planned improvements to the inventory .....</b>     | <b>126</b> |
|             | <b>Chapter Ten SUPPLEMENTARY INFORMATION .....</b>  | <b>133</b> |
| <b>10.1</b> | <b>Introduction .....</b>   | <b>133</b> |
| <b>10.2</b> | <b>Calculation of Commitment Period Reserve.....</b>                                      | <b>133</b> |
| <b>10.3</b> | <b>Changes in National System .....</b>   | <b>133</b> |
|             | 10.3.1 Changes.....   | 133        |
|             | 10.3.2 Performance.....   | 133        |
| <b>10.4</b> | <b>Changes in National Registry .....</b>   | <b>135</b> |
| <b>10.5</b> | <b>Standard Electronic Format .....</b>   | <b>135</b> |
| <b>10.6</b> | <b>Standard Independent Assessment Report.....</b>  | <b>136</b> |
|             | <b>References .....</b>   | <b>137</b> |
|             | <b>Glossary .....</b>   | <b>142</b> |

|   |     |
|---|-----|
| <b>Annex A</b> Greenhouse Gases and IPCC Reporting Formats.....   | 144 |
| <b>Annex B</b> Expanded Energy Balance Sheets for 2007 .....  | 147 |
| <b>Annex C</b> Calculation Sheets for Energy 2007 .....   | 150 |
| <b>Annex D</b> Agricultural Activity Data, CH <sub>4</sub> emission factors and data for the calculation of Nitrous oxide emissions from soils..... | 162 |
| <b>Annex E</b> Activity Data and Carbon Stock Change Estimates of LULUCF Category 5.A Forest Land.....  | 169 |
| <b>Annex F</b> Activity Data for 6.A Solid Waste Disposal on Land .....   | 173 |
| <b>Annex G</b> Standard Electronic Format 2008 .....  | 177 |
| <b>Annex H</b> National Registry of Ireland .....   | 186 |

## **Acknowledgements**

*The authors wish to express their appreciation to the various Government Departments, Sustainable Energy Ireland, the Central Statistics Office, the Forest Service, COFORD, Teagasc, the Electricity Supply Board and the many other data suppliers and individuals who have contributed to the subject matter of this inventory report.*

## List of Tables

| Table  | Page |
|--|------|
| 1.1 Key Data Providers and Information covered by MOU  | 10   |
| 1.2 Summary of Methods   | 11   |
| 1.3 Summary of Emission Factors  | 12   |
| 1.4 Key Categories at IPCC Level 2 in 1990   | 14   |
| 1.5 Key Categories at IPCC Level 2 in 2007   | 15   |
| 1.6 Disaggregated Key Categories 1990  | 19   |
| 1.7 Disaggregated Key Categories 2007  | 20   |
| 1.8 Key Category Trend Assessment 2007 (excluding LULUCF)  | 21   |
| 1.9 Tier 1 Uncertainty Estimates 2007  | 22   |
| 1.10 Summary of Completeness   | 24   |
| 2.1 Greenhouse Gas Emissions 1990-2007   | 26   |
| 2.2 Emissions of SO <sub>2</sub> , NO <sub>x</sub> , NMVOC and CO 1990-2007                                | 37   |
| 3.1 Level 3 Source Category Coverage for <i>Energy</i>   | 39   |
| 3.2 Percentage Change in total GHG Emissions from <i>Energy</i> due to Recalculations                      | 49   |
| 3.3 Percentage Change in CO <sub>2</sub> Emissions from <i>Energy</i> due to Recalculations                | 50   |
| 3.4 Percentage Change in CH <sub>4</sub> Emissions from <i>Energy</i> due to Recalculations                | 51   |
| 3.5 Percentage Change in N <sub>2</sub> O Emissions from <i>Energy</i> due to Recalculations               | 52   |
| 4.1 Level 3 Source Category Coverage for <i>Industrial Processes</i>                                       | 54   |
| 4.2 Emissions from <i>Industrial Processes</i> 1990-2007   | 56   |
| 4.3 Emissions of HFC, PFC and SF <sub>6</sub> from <i>Industrial Processes</i> 1990-2007                   | 65   |
| 4.4 Recalculated Emission Estimates for <i>Industrial Processes</i> 1990-2006                              | 66   |
| 5.1 Estimates of NMVOC and CO <sub>2</sub> Emissions from <i>Solvent and Other Product Use</i> 1990 – 2007 | 70   |
| 5.2 Recalculations for <i>Solvent and Other Product Use</i> 1990-2006                                      | 71   |
| 6.1 Level 3 Source Category Coverage for <i>Agriculture</i>  | 74   |
| 6.2 Animal Classification for Cattle Population  | 75   |
| 6.3 Tier 2 CH <sub>4</sub> Emission Factors for 1990, 2006 and 2007  | 78   |
| 6.4 Activity data and emission factor uncertainty prior and post the 2006 submission                       | 84   |
| 6.5 Percentage Change in Emissions from <i>Agriculture</i> due to Recalculations                           | 86   |



|     |  |     |
|-----|--|-----|
| 7.1 | Level 3 Source Category Coverage for <i>Land Use Land-Use Change and Forestry</i>      | 89  |
| 7.2 | Emissions and Removals from LULUCF 1990-2007   | 91  |
| 7.3 | Land Use Categories  | 92  |
| 7.4 | Land Use Matrices  | 93  |
| 7.5 | Soil Class Coverage and Soil Organic Carbon  | 96  |
| 7.6 | Adjustment Factors for SOC   | 97  |
| 7.7 | Area Statistics for Peatlands  | 106 |
| 7.8 | Percentage Change in Emissions and Removals from LULUCF due to Recalculations          | 111 |
| 8.1 | Level 3 Source Category and Gas Coverage for <i>Waste</i>                              | 114 |
| 8.2 | Parameters for Estimation of CH <sub>4</sub> Emissions from Wastewater and Sludge 2007 | 120 |
| 8.3 | Estimates of N <sub>2</sub> O emissions from human sewage 1990-2007                    | 121 |
| 9.1 | Recalculations by Gas 1990-2006  | 128 |
| 9.2 | Recalculations by IPCC Sector 1990-2006  | 131 |

## List of Figures

| Figure   | Page |
|--|------|
| 1.1 National Inventory System Overview   | 9    |
| 2.1 Total Primary Energy Requirement (TPER) 1990-2007  | 30   |
| 2.2 Trend in Emissions from <i>Energy</i> 1990-2007  | 30   |
| 2.3 Trend in Emissions from <i>Industrial Processes</i> 1990-2007                                | 31   |
| 2.4 Trend in Emissions from <i>Solvents and Other Product Use</i> 1990-2007                      | 32   |
| 2.5 Trend in Emissions from <i>Agriculture</i> 1990-2007   | 33   |
| 2.6 Principal Drivers of Emissions from <i>Agriculture</i> 1990-2007                             | 34   |
| 2.7 Trend in Emissions and Removals from <i>Land Use, Land Use Change and Forestry</i> 1990-2007 | 35   |
| 2.8 Trend in Emissions from <i>Waste</i> 1990-2007   | 36   |
| 3.1 Trend in Emissions from 1.A.1 Energy Industries 1990-2007                                    | 42   |
| 3.2 Trend in Emissions from 1.A.4 Other Sectors 1990-2007  | 44   |
| 8.1 Typical CH <sub>4</sub> Production Pattern in Solid Waste Disposal Sites                     | 115  |
| 8.2 Methane Emissions from Solid Waste Disposal Sites 1990-2007                                  | 119  |

# EXECUTIVE SUMMARY

## ES.1 Background

The reporting guidelines on annual inventories adopted by the United Nations Framework Convention on Climate Change (UNFCCC), describe the scope and reporting of greenhouse gas emission inventories by Parties included in Annex I to the Convention. The guidelines set out the methodologies and procedures to be followed for submitting consistent and comparable data on an annual basis in a timely, efficient and transparent manner to meet the needs of the Convention. The UNFCCC guidelines require that Parties prepare a National Inventory Report (NIR) as one of the key components of their annual submissions to the UNFCCC secretariat. The purpose of the NIR is to describe the input data, methodologies, emission factors, quality assurance and quality control procedures and other information underlying the inventory compilation for greenhouse gases and to give details of any recalculations of inventories previously submitted. It is needed to assess the transparency, completeness and overall quality of the inventories as part of the rigorous ongoing technical review of submissions from Annex I Parties.

The present report constitutes Ireland's NIR for 2009 and refers to the inventory time-series for the years 1990-2007. It is an update of the 2008 report and is compiled according to the structure adopted by Decision 18/CP.9. As such, it includes sections describing emission trends, key emission categories, recalculations and ongoing improvements, in addition to the detailed documentation of methods, activity data and emission factors used for each of the source categories as defined by the Intergovernmental Panel on Climate Change (IPCC). A number of Annexes are part of the report, which include calculation sheets, activity data, emission factors and other appropriate reference material to support the description of methods and to provide adequate transparency, as required by the UNFCCC Reporting Guidelines. Ireland's submission under the UNFCCC in 2009 is also its submission under the Kyoto Protocol. In this context, Chapter 10 of the 2009 NIR contains a number of items of supplementary information reported in accordance with decision 15/CMP.1.

The Environmental Protection Agency has overall responsibility for the national greenhouse gas inventory in Ireland's national system established in 2007 under Article 5 of the Kyoto Protocol. The EPA Office of Climate Licensing and Resource Use performs the role of inventory agency in Ireland and undertakes all aspects of inventory preparation and management and the submission of results to meet UNFCCC and EU reporting requirements. In addition to complying with the UNFCCC reporting guidelines, the 2009 NIR is intended to inform Irish Government departments and institutions involved in the national system, as well as other stakeholders in Ireland, of the level of emissions and the state-of-the-art of Irish greenhouse gas inventories as they address the challenges to comply with Ireland's commitments under the Kyoto Protocol. The in-depth analysis of key sources and the up-to-date trend data provides useful support for the implementation of the Government's strategy to limit the increase in emissions in some key sectors. An informative NIR, together with activities provided for in the national system, allows data suppliers to become fully aware of the importance of their contributions to the

inventory process and it serves to identify areas where improvements in input data can be achieved.

## ES.2 Emissions Profile and Key Categories

In 2007, total emissions of greenhouse gases (excluding the *LULUCF* sector) in Ireland were 69,205.15 Gigagrams (Gg) CO<sub>2</sub> equivalent. The *Energy* sector accounted for 66.7 percent of total emissions, *Agriculture* contributed 25.6 percent while a further 4.7 percent emanated from *Industrial Processes* and 2.8 percent was due to *Waste*. Emissions of CO<sub>2</sub> accounted for 67.2 percent of the national total in 2007, with CH<sub>4</sub> and N<sub>2</sub>O contributing 18.7 percent and 11.7 percent, respectively. The combined emissions of HFC, PFC and SF<sub>6</sub> accounted for 1.0 percent of total emissions in 2007.

Tier 1 level assessment of emission source categories (ranking on the basis of their contribution to total emissions) taken at the level at which they could be targeted on an individual basis identified 26 key categories in 2007 (excluding the *LULUCF* sector). There were 14 key categories of CO<sub>2</sub>, accounting for 67.5 percent of total emissions. There were seven key categories of CH<sub>4</sub>, four key categories of N<sub>2</sub>O and 1 key category of HFC in level assessment, which accounted for 18.2 percent, 9.7 percent and 0.7 percent, respectively, of total emissions. The results of the Tier 1 key category analysis clearly show the impact of CO<sub>2</sub> emissions from energy consumption on total emissions in Ireland. These combustion sources of CO<sub>2</sub> emissions accounted for 13 out of 26 key categories identified by level assessment in 2007 and for 64.1 percent of total emissions. The top ten key categories contributed almost 71 percent of total emissions in 2007 with emissions of CO<sub>2</sub> from the combustion of petrol and diesel by road traffic being the single largest source, accounting for almost 20 percent of the total national emissions.

The application of uncertainty analysis for Irish greenhouse gas inventories using the IPCC approach indicates an overall level uncertainty of 5.9 percent in the 2007 inventory and a trend uncertainty of 3.8 percent for the period 1990 to 2007. The overall outcome is determined largely by the high uncertainty in the estimate of N<sub>2</sub>O emissions from agricultural soils, which is a major source in Ireland and for which the IPCC methodology remains very simplified. Just over two-thirds of total Irish emissions, i.e. the proportion contributed by CO<sub>2</sub>, are estimated to have an uncertainty of 1.2 percent. The impact of HFC, PFC and SF<sub>6</sub> on inventory uncertainty in the year 2007 is negligible (0.2 percent) because they account for only 1 percent of total emissions.

## ES.3 Overview of Emissions Estimates and Trends

A consistent time-series of greenhouse gas inventories is available for the years 1990 through 2007. The results are compiled as a complete set of Common Reporting Format files, generated by the CRF Reporter tool; the electronic reporting protocol adopted for annual data submissions to the UNFCCC. The annual inventories are substantially complete with respect to both the coverage of the six greenhouse gases for which information is required and the coverage of IPCC source categories. Some recalculations have again been undertaken for the purposes of the 2009 submission and the latest inventories for the years 1990-2007 indicate minor revisions due to these recalculations.

The latest time-series of estimates show that total GHG emissions in Ireland increased from 55,383.14 Gg CO<sub>2</sub> equivalent in 1990 to 70,650.03 Gg CO<sub>2</sub> equivalent in 2001. Following this long period of sustained increase, the emissions decreased to 68,575.06 Gg CO<sub>2</sub> equivalent in 2003, a reduction of approximately three percent on their highest level in 2001. The emissions increased again in 2004 and 2005 with totals of 68,603.61 Gg CO<sub>2</sub> equivalent and 70,258.44 Gg CO<sub>2</sub> equivalent respectively. In 2007 emissions decreased by 0.7 percent to 68,205.15 Gg CO<sub>2</sub> equivalent, which is 25.0 percent higher than in 1990.

Greenhouse gas emissions associated with road traffic increased by 4.9 percent in 2007, making this source category the main contributor to the sustained high level of emissions for Ireland. There was a decrease of 3.7 percent in emissions from electricity generation in 2007 while the emissions from agriculture, which account for a large proportion of Ireland's emissions, decreased by 3.7 percent.

## **ES.4 Indirect Greenhouse Gases**

The inventory reporting process requires the inclusion of a number of gases whose indirect effects are also relevant to the assessment of human-induced impacts on climate. They include sulphur dioxide (SO<sub>2</sub>), nitrogen oxides (NO<sub>x</sub>), carbon monoxide (CO) and volatile organic compounds (VOC). Emissions of SO<sub>2</sub> contribute to the formation of aerosols, which may offset the effects of greenhouse gases, while CO, NO<sub>x</sub> and VOC are precursors of ozone, another naturally occurring greenhouse gas. This NIR does not describe the methods used to estimate emissions of SO<sub>2</sub>, NO<sub>x</sub>, CO and VOC but the annual emissions estimates over the period 1990-2007 are included in the submission.

The emissions of most of the indirect gases have decreased substantially in the period 1990-2007 under various forms of control legislation emanating from the European Commission and the Convention on Long Range Transboundary Air Pollution. The reductions achieved between 1990 and 2007 in Ireland are of the order of 70 percent in the case of SO<sub>2</sub> (54.2 kt in 2007) and are 59 and 30 percent for CO (170.7 kt in 2007) and NMVOC (57.2 kt in 2007), respectively. However, in the case of NO<sub>x</sub>, the emissions reductions have been more difficult to achieve, due mainly to the large increase in road traffic, with the result that emissions of 117.2 kt in 2007 were only five and a half percent below their 1990 level of 124.1 kt, following a decrease of approximately 15 percent on their highest levels around 2001.

# Chapter One

## Introduction

### 1.1 Background and Context

Under Articles 4 and 12 of the United Nations Framework Convention on Climate Change (UNFCCC), hereafter referred to as the Convention, Annex I Parties must develop, publish and make available to the Conference of the Parties (COP), the Convention's implementation body, their national inventories of emissions and removals of all greenhouse gases not controlled by the Montreal Protocol. The UNFCCC Reporting Guidelines on Annual Inventories (SBSTA, 1999 and SBSTA, 2002) hereafter referred to as the UNFCCC reporting guidelines, describe the scope and reporting of the emissions inventories. They specify the methodologies and procedures to be followed for submitting consistent and comparable data on an annual basis in a timely, efficient and transparent manner to meet the needs of the Convention. Under the UNFCCC reporting guidelines, Parties are required to compile a National Inventory Report (NIR) and up-to-date annual inventories in an electronic Common Reporting Format (CRF) as the key components of their annual submissions. The objective of the NIR is to describe the methodologies, input data, background information and the entire process of inventory compilation for greenhouse gases and to give explanations for any improvements and recalculations of the inventories reported in previous submissions. The report is needed by expert review teams to assess the transparency, completeness and overall quality of the inventories as part of the ongoing review process for the submissions from Annex I Parties.

The present report constitutes Ireland's NIR for 2009 and refers to the inventory time-series for the years 1990-2007. It is an update of the 2008 report and is compiled broadly in accordance with the structure adopted by Decision 18/CP.9. As such, it addresses the full range of reporting requirements related to annual inventories set down in the UNFCCC reporting guidelines and responds to issues identified in the UNFCCC annual review process. This NIR is designed to capture the cyclical nature of the reporting process and to clarify the chronology of changes and revisions that are part of normal inventory development. In this way, the report continues to improve the basis for technical assessment and expert review of Irish greenhouse gas inventories. An attempt has been made to provide all the primary inventory information, including calculation sheets as appropriate, to facilitate replication of the emission estimates for the most recent year of the inventory time-series so that transparency may be fully tested.

In addition to complying with the UNFCCC reporting guidelines, the report is intended to inform Government departments, national institutions and other stakeholders of the state of the art of Irish greenhouse gas inventories as they address the challenges to comply with commitments under the Kyoto Protocol. In this context, it provides some additional background on relevant emission sources in Ireland, the standard reporting format and other issues for the benefit of those not entirely familiar with the agreed content of the NIR or the general reporting requirements under the Convention. The report is also aimed at all the key data providers, with a view to making them fully aware of the importance of their contributions to the inventory process and to provide a means of identifying areas where improvements in input data may be possible.

The NIR is updated annually in accordance with the UNFCCC guidelines and is published on the web site of the EPA [<http://erc.epa.ie/ghg/nirdownloads.jsp>]. Such updating is necessary to keep the UNFCCC secretariat and other interested parties informed of the status of Irish greenhouse gas inventories and to document ongoing improvements, recalculations and other developments affecting the estimates of emissions. The structure of the report is designed to facilitate year-on-year revision in a manner that allows for systematic and efficient assessment of progress towards the achievement of greenhouse gas emission inventories that meet the guiding principles of transparency, consistency, comparability, completeness and accuracy. Ireland's submission under the UNFCCC in 2009 is also its submission under the Kyoto Protocol. In this context, the 2009 NIR contains a number of items of supplementary information reported in accordance with decision 15/CMP.1.

## 1.2 Scope of Greenhouse Gas Inventories

### 1.2.1 Gases and Global Warming Potential

The full range of greenhouse gases for which emissions data are required under the Convention is given in Table A.1 of Annex A. It includes carbon dioxide (CO<sub>2</sub>), methane (CH<sub>4</sub>) and nitrous oxide (N<sub>2</sub>O), the most widely known and most ubiquitous of the anthropogenic greenhouse gases, along with 13 hydrofluorocarbons (HFC), seven perfluorocarbons (PFC) and sulphur hexafluoride (SF<sub>6</sub>). The global warming potentials (GWP) of the various greenhouse gases vary enormously, as shown on Table A.1 of Annex A. The GWP of a gas is a measure of the cumulative warming over a specified time period, e.g. 100 years, resulting from a unit mass of the gas emitted at the beginning of that time period, expressed relative to an absolute GWP of 1 for the reference gas carbon dioxide (IUCC, 1998). The mass emission of any gas multiplied by its GWP gives the equivalent emission of the gas as carbon dioxide. Therefore, while CO<sub>2</sub>, CH<sub>4</sub> and N<sub>2</sub>O are important because they are normally emitted in large amounts, HFC, PFC and SF<sub>6</sub> are included in the inventory process mainly because of their comparatively much larger GWP values.

The inventory reporting process allows for the inclusion of a number of additional gases whose indirect effects are also relevant to the assessment of human-induced impacts on climate. They include sulphur dioxide (SO<sub>2</sub>), nitrogen oxides (NO<sub>x</sub>), carbon monoxide (CO) and volatile organic compounds (VOC). Emissions of SO<sub>2</sub> contribute to the formation of aerosols, which may offset the effects of greenhouse gases, while CO, NO<sub>x</sub> and VOC are precursors of ozone, another naturally occurring greenhouse gas. This NIR does not describe the methods used to estimate emissions of SO<sub>2</sub>, NO<sub>x</sub>, CO and VOC but up-to-date estimates of total emissions are included for information purposes. These estimates are taken from Ireland's submission to the Convention on Long Range Transboundary Air Pollution (CLRTAP), which are produced annually in a manner that is fully consistent with the inventory for greenhouse gases.

### 1.2.2 IPCC Reporting Format

The reporting of greenhouse gas emissions under the Convention is done with reference to the multi-level reporting format adopted by the Intergovernmental Panel on Climate Change (IPCC). This is a standard table format that forms the basis of the CRF and it assigns all potential sources of emission and removals making up a Party's national total to six Level 1 broad source categories. A further category is provided for the reporting of any additional sources that may be specific to individual Parties. The Level 1 source categories are each divided into as many as seven sub-categories, giving a total of 36 Level 2 source/sink categories, which in turn are further sub-divided to give the 126 standard sub-categories disaggregated at Level 3 in the CRF. Table A.2 of Annex A lists the Level 1 and Level 2 source/sink categories. The Level 3 categories are detailed in the description of category



coverage and inventory methods and data in the respective sectoral chapters of this NIR. The computation of emissions is usually undertaken at Level 3 or lower, using further appropriate disaggregation (for example, by using fuel type in the case of combustion sources under *1.A Energy-Fuel Combustion*) while summary results are normally published at Level 2.

The IPCC reporting format also includes a number of *Memo Item* entries. These items refer to sources of emissions whose contributions are not included in a Party's national total but which are to be reported because of their importance in relation to the overall assessment of emissions and for comparisons among Parties. Much reference is made throughout this report to the IPCC reporting format when describing source category coverage, methods, emissions and key categories. The national total of emissions that is commonly used excludes the estimates for the Land Use Land-Use Change and Forestry (LULUCF) category in Table A.2 of Annex A, this total being consistent with that for the categories included in Annex A of the Kyoto Protocol.

## 1.3 Institutional and Procedural Arrangements

### 1.3.1 Inventory Agency

Under Section 52 of the Environmental Protection Agency Act of 1992 (DOE, 1992), the Environmental Protection Agency is required to establish and maintain databases of information on the environment and to disseminate such information to interested parties. Section 55 of the Act states that the Agency must provide, of its own volition or upon request, information and advice to Ministers of the Government in the performance of their duties. This includes making available such data and materials as are necessary to comply with Ireland's reporting obligations and commitments within the framework of international agreements. These requirements are the regulatory basis on which the EPA prepares annual inventories of greenhouse gases and other important emissions to air in Ireland. The activities related to the compilation and reporting of greenhouse gas emissions constitute one specific ongoing project in the Agency's work programme. The inventories team is engaged in two other parallel projects dealing with emissions of other compounds.

The Department of the Environment Heritage and Local Government (DEHLG) has designated the EPA as the inventory agency with responsibility for the submission of emissions data to the UNFCCC Secretariat and to the Secretariat for the Convention on Long-Range Transboundary Air Pollution (CLRTAP). The Agency's Office of Climate, Licensing and Resource Use (OCLR) currently compiles the national greenhouse gas emission inventories on behalf of DEHLG for submission under the Framework Convention on Climate Change and Decision 280/2004/EC (EP and CEU, 2004a), the latter being the basis for EU Member States' reporting under the Convention and the Kyoto Protocol.

### 1.3.2 National System

In 2005, UK consultants NETCEN carried out a scoping study to identify the essential elements and structure of a national inventory system for Ireland to meet the needs of Decision 280/2004/EC and to comply with obligations under Articles 5 and 7 of the Kyoto Protocol. The report (Thistlethwaite et al, 2005) describes how institutional arrangements among the EPA, DEHLG and other stakeholders may be reorganised, extended and legally consolidated across all participating institutions to strengthen inventory capacity within the EPA and ensure that more formal and comprehensive mechanisms of data collection and processing are established for long term implementation. The report sets out the extent of institutional participation, resource requirements and the form of legal arrangements necessary to perform the functions prescribed in the guidelines for national systems and

enable Ireland to meet the objectives specified in those guidelines. The consultants' proposals for system development were benchmarked on systems in operation in other EU Member States and they prescribed how the arrangements in place could be enhanced within the existing statutory framework. The scoping study developed a QA/QC system as an integral part of the national system and the report made recommendations on internal inventory review and proposed a database system to facilitate more efficient data management and reporting.

The establishment of Ireland's national inventory system was completed by Government Decision in early 2007, building on the framework that has been applied for many years. It puts in place formal procedures for the planning, preparation and management of the national atmospheric inventory and identifies the roles and responsibilities of all the organisations involved in its compilation. This was achieved through extensive discussions with all key data providers leading to the adoption of Memoranda of Understanding (MOU) between the key data providers and the inventory agency stipulating the scope, timing and quality of the inputs necessary for inventory compilation in accordance with the guidelines for national systems. Secondary MOUs are in turn used by some key data providers to formalise the receipt of data from their own particular sources. Table 1.1 lists the key data providers and indicates the data covered by MOU in the national system. All formal mechanisms together with the QA/QC procedures are fully operational since becoming established in the 2007 reporting cycle. The EPA Office of Climate, Licensing and Resource Use is the inventory agency and the EPA is also designated as the single national entity with overall responsibility for the annual greenhouse gas inventory. The national system is also exploited for the purpose of inventory preparation and reporting under the LRTAP Convention ensuring efficiency and consistency in the compilation of emission inventories for a wide range of substances using common datasets and inputs. As a formal management system, the national system aims for continuous improvement to increase the quality and robustness of the national atmospheric inventory over time.

Figure 1.1 provides a schematic overview of the institutions, procedures and information flows involved in the national system. In addition to the primary data received from the key data providers, the inventory team obtains considerable supplementary information from other teams in OCLR and the Office of Environmental Enforcement within the EPA. These sources include Annual Environmental Reports (AER) submitted by licensed companies and the National Waste Database. The inventory team also draws on national research related to greenhouse gas emissions and special studies undertaken from time to time to acquire the information needed to improve the estimates for particular categories and gases. The approval of the completed annual inventory involves sign-off by the QA/QC manager and the inventory manager before it is transmitted to the Board of the EPA via the Programme Manager of the Climate Change Unit in OCLR. Any issues arising from the Board's examination of the estimates are communicated to the inventory experts for resolution before final adoption of the inventory. The results are released at national level in advance of their official submission to the European Commission in accordance with Decision 280/2004/EC in January of the reporting year and subsequently to the UNFCCC secretariat. For the 2008/2009 reporting cycle, the inventory agency was able to comply with a request from Government to produce preliminary greenhouse gas emissions estimates for 2007 by mid October 2008.

### 1.3.3 Emissions Trading Unit

The Emissions Trading Unit (ETU) was established under the EPA Office of Licence and Guidance (OLG) in late 2003 to implement Directive 2003/87/EC (EP and CEU, 2003) in Ireland. The ETU currently forms part of OCLR and is another key component of the national system. Information compiled for participants in the ETS under Directive 2003/87/EC is an important source of activity-specific and company-specific data on emissions of greenhouse



gases. Emissions trading covers approximately 110 installations in Ireland with combined CO<sub>2</sub> emissions of 21,246 Gg in 2007 equal to 30.7 percent of total greenhouse gas emissions. Guidance provided under the associated Decision on methodologies for estimating and reporting greenhouse gas emissions (CEC, 2004) to support the Directive, together with monitoring and verification mechanisms administered by the ETU, consolidates and improves the information in relation to a substantial proportion of emissions for the purposes of reporting under the Convention. The returns under the scheme for 2007 are fully utilised in the national inventory for 2007.

Various preparatory calculations, conversions and reallocations are generally required for both the emission estimates reported directly to the inventory agency and the activity data acquired from the different sources before they become part of the annual inventory in each reporting cycle. This is undertaken at the lowest possible level of aggregation compatible with the adopted calculation methodologies and the CRF structure. Suitable emission factors are applied to the activity data to estimate emissions in a top-down manner and the results are combined with those already available from bottom-up approaches from some data suppliers for appropriate aggregation according to the IPCC reporting format. All inventory data, including background information and supporting calculation spreadsheets, are stored at the EPA Regional Inspectorate Offices in Monaghan.

## 1.4 Overview of Methodologies

An emissions inventory database normally contains information on measured emission quantities, activity statistics (populations, fuel consumption, vehicle/kilometres of travel, industrial production, forest area), emission factors and the associated emission estimates for a specified list of source categories. In practice, very few measured data are available for greenhouse gases and, consequently, the emissions from most activities are estimated by applying emission factors for each source/gas combination to appropriate activity data for the activity concerned. Virtually all emissions may be ultimately derived on the basis of such simple product of activity data and emission factor. However, a certain amount of data analysis and preparatory calculations are generally needed in order to make available suitable combinations of activity data and emission factors at the level of disaggregation that gives the best estimate of emissions. In the case of some source/gas combinations, it may be necessary to apply sophisticated models to generate the activity data, the emission factors or the emissions. The methods recommended by the Revised 1996 IPCC Guidelines (IPCC, 1997) and IPCC Good Practice Guidance (IPCC, 2000) use a tier system to take account of these issues and other factors, such as data availability, technical expertise, inventory capacity and other circumstances, which may vary considerably across countries.

Table 1.1 and Table 1.2 present an overview of the methodologies and emission factors used by Ireland to estimate emissions now reported for the years 1990-2007. The current situation regarding data availability and national circumstances dictates the use of a combination of Tier 1, Tier 2 and Tier 3 methods across the IPCC source categories. These methods range from relatively simple calculations for CO<sub>2</sub> emissions from combustion sources and some industrial processes, where quite basic inputs are required, to much more in-depth analysis in other source categories. Examples of the latter include the estimation of N<sub>2</sub>O from agricultural soils and CH<sub>4</sub> from landfills, for which several interdependent steps must be followed and many contributing factors must be taken into account. On a sector/gas basis, there is approximately equal application of country-specific and default emission factors. Source categories or gases for which the estimates are based largely on country-specific methods and country-specific emission factors account for 88.3 percent of total emissions.

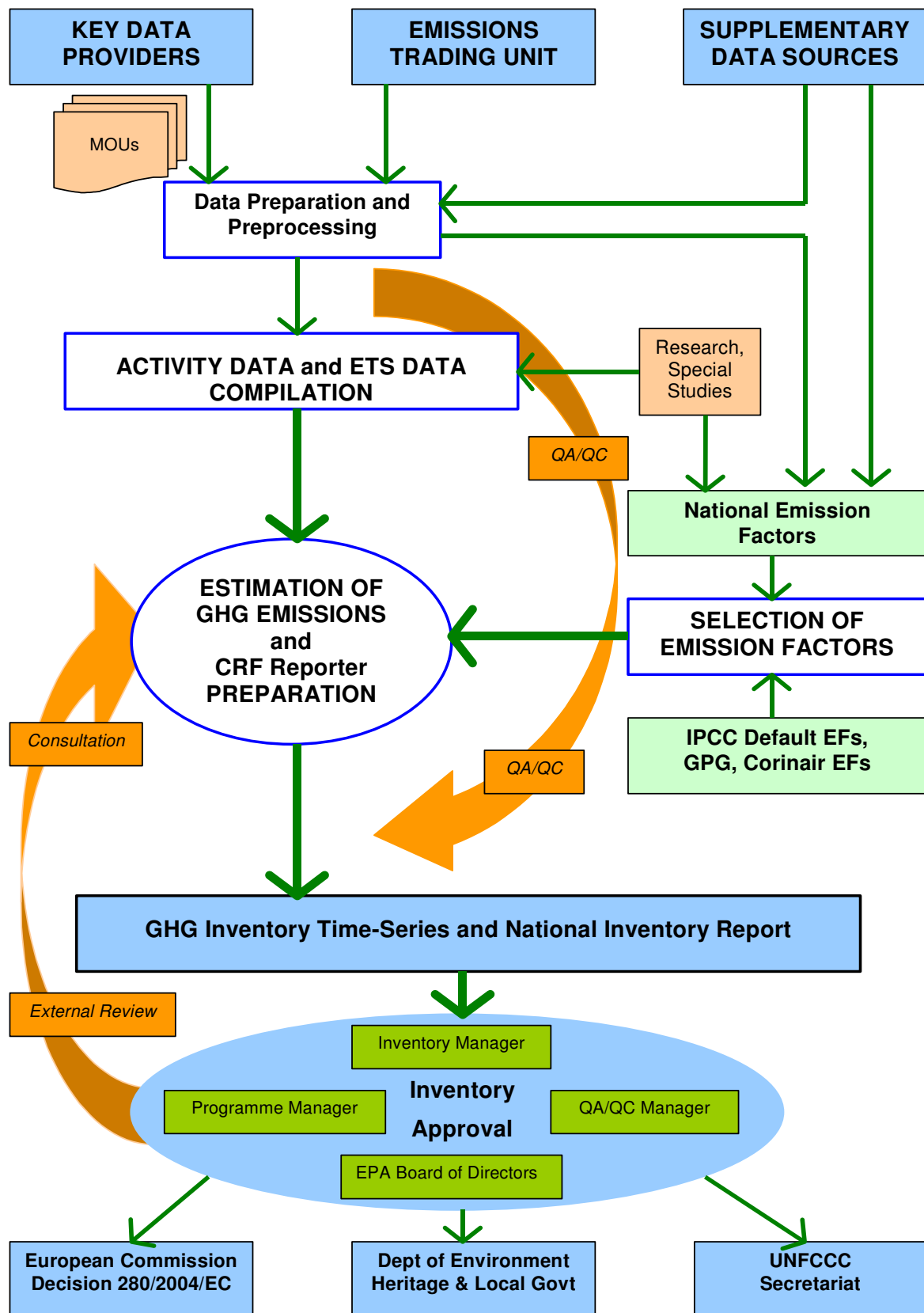

Figure 1.1. National Inventory System Overview

**Table 1.1. Key Data Providers and Information covered by MOU**

| <b>Key Data Provider</b>                                    | <b>Data Supplied</b>  | <b>Deadline</b> | <b>Sector in which data are used</b>     |
|---|---|-----------------|--|
| Sustainable Energy Ireland                                  | National Energy Balance; Detailed national energy consumption disaggregated by economic sector and fuel   | 30 September    | Energy, Waste                            |
| Department of Agriculture and Food                          | Use of nitrogen fertilizer, cattle populations from CMMS (Cattle Movement and Monitoring Scheme)  | 30 September    | Agriculture                              |
| Central Statistics Office                                   | Annual population, livestock populations, crop statistics, housing survey data  | 30 September    | Agriculture, Industrial Processes, Waste |
| COFORD (National Forest Research Institute)                 | Estimates of CO <sub>2</sub> emissions and removals and other GHG emissions for forest land; Statistical data on afforestation, reforestation and harvesting; Estimates of CO <sub>2</sub> emissions and removals and other GHG emissions for Article 3.3 | 30 September    | LULUCF                                   |
| Bord Gais   | Analysis results for indigenous and imported natural gas  | 30 September    | Energy                                   |
| Marine Institute  | Annual Report on Discharges, Spills and Emissions from Offshore Gas Production Installations  | 30 October      | Energy                                   |
| ETU   | Verified CO <sub>2</sub> estimates and related fuel and production data for installations covered by the EU ETS <sup>1</sup>  | 30 April        | Energy, Industrial Processes             |
| *Department of Communications, Energy and Natural Resources | National Oil Balance (as a component of the energy balance)   | 30 September    | Energy                                   |
| *Road Safety Authority                                      | Road transport statistics from the National Car Test (NCT)  | 30 April        | Energy                                   |

<sup>1</sup>ETS – Emissions Trading Scheme

\*These bodies have MOUs with SEI rather than with OCLR

**Table 1.2. Summary of Methods**

| IPCC SOURCE AND SINK CATEGORIES                   | CO <sub>2</sub> | CH <sub>4</sub> | N <sub>2</sub> O | HFC         | PFC    | SF <sub>6</sub> |
|---|-----------------|-----------------|------------------|-------------|--------|-----------------|
| <b>1. Energy</b>                                  |                 |                 |                  |             |        |                 |
| A. Fuel Combustion (Sectoral Approach)            |                 |                 |                  |             |        |                 |
| 1. Energy Industries                              | Tier 1 & 3      | Tier 1 & 3      | Tier 1 & 3       | NA          | NA     | NA              |
| 2. Manufacturing Industries and Construction      | Tier 1          | Tier 1          | Tier 1           | NA          | NA     | NA              |
| 3. Transport                                      | Tier 1 & 2      | Tier 1 & 3      | Tier 1 & 3       | NA          | NA     | NA              |
| 4. Other Sectors                                  | Tier 1          | Tier 1          | Tier 1           | NA          | NA     | NA              |
| 5. Other  | NA              | NA              | NA               | NA          | NA     | NA              |
| B. Fugitive Emissions from Fuels                  |                 |                 |                  |             |        |                 |
| 1. Solid Fuels                                    | NA              | NA              | NA               | NA          | NA     | NA              |
| 2. Oil and Natural Gas                            | CS              | CS              | NA               | NA          | NA     | NA              |
| <b>2. Industrial Processes</b>                    |                 |                 |                  |             |        |                 |
| A. Mineral Products                               | Tier 1 & 2      | NA              | NA               | NA          | NA     | NA              |
| B. Chemical Industry                              | Tier 1          | NA              | Tier 1           | NA          | NA     | NA              |
| C. Metal Production                               | NA              | NA              | NA               | NA          | NA     | NA              |
| D. Other Production                               | NA              | NA              | NA               | NA          | NA     | NA              |
| E. Production of Halocarbons and SF <sub>6</sub>  | NA              | NA              | NA               | NA          | NA     | NA              |
| F. Consumption of Halocarbons and SF <sub>6</sub> | NA              | NA              | NA               | Tier 1,2& 3 | Tier 2 | Tier 1 & 2      |
| G. Other  | NA              | NA              | NA               | NA          | NA     | NA              |
| <b>3. Solvent and Other Product Use</b>           | CS, C           | NA              | NA               | NA          | NA     | NA              |
| <b>4. Agriculture</b>                             |                 |                 |                  |             |        |                 |
| A. Enteric Fermentation                           | NA              | Tier 1 & 2      | NA               | NA          | NA     | NA              |
| B. Manure Management                              | NA              | Tier 1 & 2      | Tier 1           | NA          | NA     | NA              |
| C. Rice Cultivation                               | NA              | NA              | NA               | NA          | NA     | NA              |
| D. Agricultural Soils                             | NA              | NA              | Tier 1a & 1b     | NA          | NA     | NA              |
| E. Prescribed Burning of Savannas                 | NA              | NA              | NA               | NA          | NA     | NA              |
| F. Field Burning of Agricultural Residues         | NA              | NA              | NA               | NA          | NA     | NA              |
| G. Other  | NA              | NA              | NA               | NA          | NA     | NA              |
| <b>5. Land-Use Land-Use Change and Forestry</b>   |                 |                 |                  |             |        |                 |
| A. Forest Land                                    | Tier 1 & 3      | Tier 1          | Tier 1           | NA          | NA     | NA              |
| B. Cropland                                       | Tier 1          | NA              | Tier 1           | NA          | NA     | NA              |
| C. Grassland                                      | Tier 1          | NA              | NA               | NA          | NA     | NA              |
| D. Wetlands                                       | Tier 1          | NA              | Tier 1           | NA          | NA     | NA              |
| E. Settlements                                    | Tier 1          | NA              | NA               | NA          | NA     | NA              |
| F. Other Land                                     | Tier 1          | NA              | NA               | NA          | NA     | NA              |
| G. Other  | NA              | NA              | NA               | NA          | NA     | NA              |
| <b>6. Waste</b>                                   |                 |                 |                  |             |        |                 |
| A. Solid Waste Disposal on Land                   | NA              | Tier 2          | NA               | NA          | NA     | NA              |
| B. Wastewater Handling                            | NA              | Tier 1          | Tier 1           | NA          | NA     | NA              |
| C. Waste Incineration                             | NA              | NA              | NA               | NA          | NA     | NA              |
| D. Other  | NA              | NA              | NA               | NA          | NA     | NA              |
| <b>7. Other</b>                                   | NA              | NA              | NA               | NA          | NA     | NA              |
| <b>International Bunkers</b>                      |                 |                 |                  |             |        |                 |
| Aviation  | Tier 1          | D               | D                | NA          | NA     | NA              |
| Marine  | D               | D               | D                | NA          | NA     | NA              |
| <b>Multilateral Operations</b>                    | NA              | NA              | NA               | NA          | NA     | NA              |
| <b>CO<sub>2</sub> Emissions from Biomass</b>      | Tier 1          | Tier 1          | Tier 1           | NA          | NA     | NA              |

Tier 1 : IPCC Tier 1 or equivalent  
Tier 2 : IPCC Tier 2 or equivalent  
Tier 3 : IPCC Tier 3 or equivalent

CS : Country specific  
C : CORINAIR  
D : IPCC Default

**Table 1.3. Summary of Emission Factors**

| IPCC SOURCE AND SINK CATEGORIES                   | CO <sub>2</sub> | CH <sub>4</sub> | N <sub>2</sub> O | HFC | PFC | SF <sub>6</sub> |
|---|-----------------|-----------------|------------------|-----|-----|-----------------|
| <b>1. Energy</b>                                  |                 |                 |                  |     |     |                 |
| A. Fuel Combustion (Sectoral Approach)            |                 |                 |                  |     |     |                 |
| 1. Energy Industries                              | PS, CS          | C & D           | C & D            | NA  | NA  | NA              |
| 2. Manufacturing Industries and Construction      | C               | C & D           | C & D            | NA  | NA  | NA              |
| 3. Transport                                      | CS              | M, C            | M, C             | NA  | NA  | NA              |
| 4. Other Sectors                                  | CS              | C, D            | C, D             | NA  | NA  | NA              |
| 5. Other  | NA              | NA              | NA               | NA  | NA  | NA              |
| B. Fugitive Emissions from Fuels                  |                 |                 |                  |     |     |                 |
| 1. Solid Fuels                                    | NA              | NA              | NA               | NA  | NA  | NA              |
| 2. Oil and Natural Gas                            | CS              | CS              | NA               | NA  | NA  | NA              |
| <b>2. Industrial Processes</b>                    |                 |                 |                  |     |     |                 |
| A. Mineral Products                               | CS, PS, D       | NA              | NA               | NA  | NA  | NA              |
| B. Chemical Industry                              | CS              | NA              | CS               | NA  | NA  | NA              |
| C. Metal Production                               | NA              | NA              | NA               | NA  | NA  | NA              |
| D. Other Production                               | NA              | NA              | NA               | NA  | NA  | NA              |
| E. Production of Halocarbons and SF <sub>6</sub>  | NA              | NA              | NA               | NA  | NA  | NA              |
| F. Consumption of Halocarbons and SF <sub>6</sub> | NA              | NA              | NA               | CS  | CS  | CS              |
| G. Other  | NA              | NA              | NA               | NA  | NA  | NA              |
| <b>3. Solvent and Other Product Use</b>           | C               | NA              | NA               | NA  | NA  | NA              |
| <b>4. Agriculture</b>                             |                 |                 |                  |     |     |                 |
| A. Enteric Fermentation                           | NA              | CS, D           | NA               | NA  | NA  | NA              |
| B. Manure Management                              | NA              | CS, D           | D                | NA  | NA  | NA              |
| C. Rice Cultivation                               | NA              | NA              | NA               | NA  | NA  | NA              |
| D. Agricultural Soils                             | NA              | NA              | CS, D            | NA  | NA  | NA              |
| E. Prescribed Burning of Savannas                 | NA              | NA              | NA               | NA  | NA  | NA              |
| F. Field Burning of Agricultural Residues         | NA              | NA              | NA               | NA  | NA  | NA              |
| G. Other  | NA              | NA              | NA               | NA  | NA  | NA              |
| <b>5. Land-Use Land-Use Change and Forestry</b>   |                 |                 |                  |     |     |                 |
| A. Forest Land                                    | CS, D           | D               | D                | NA  | NA  | NA              |
| B. Cropland                                       | D               | NA              | D                | NA  | NA  | NA              |
| C. Grassland                                      | D               | NA              | NA               | NA  | NA  | NA              |
| D. Wetlands                                       | D               | NA              | D                | NA  | NA  | NA              |
| E. Settlements                                    | D               | NA              | NA               | NA  | NA  | NA              |
| F. Other Land                                     | D               | NA              | NA               | NA  | NA  | NA              |
| G. Other  | NA              | NA              | NA               | NA  | NA  | NA              |
| <b>6. Waste</b>                                   |                 |                 |                  |     |     |                 |
| A. Solid Waste Disposal on Land                   | NA              | CS              | NA               | NA  | NA  | NA              |
| B. Wastewater Handling                            | NA              | D               | D                | NA  | NA  | NA              |
| C. Waste Incineration                             | NA              | NA              | NA               | NA  | NA  | NA              |
| D. Other  | NA              | NA              | NA               | NA  | NA  | NA              |
| <b>7. Other</b>                                   | NA              | NA              | NA               | NA  | NA  | NA              |
| <b>International Bunkers</b>                      |                 |                 |                  |     |     |                 |
| Aviation  | CS              | C               | C                | NA  | NA  | NA              |
| Marine  | CS              | C               | C                | NA  | NA  | NA              |
| <b>Multilateral Operations</b>                    | NA              | NA              | NA               | NA  | NA  | NA              |
| <b>CO<sub>2</sub> Emissions from Biomass</b>      | C               | C               | C                | NA  | NA  | NA              |

PS : Plant specific  
CS : Country specific  
C : CORINAIR

D : Default  
M : Model

## 1.5 Overview of Key Categories

The IPCC good practice guidance defines a key category as one that is prioritised within the national inventory system because its emission estimate has a significant influence on the Party's total inventory in terms of the absolute level of emissions, the trend in emissions or both. Information about key categories is considered to be crucial to the choice of methodology for individual sources and to the management and reduction of overall inventory uncertainty. The identification of such categories is recommended in order that inventory agencies can give them priority in the preparation of annual inventories, especially in cases where resources may be limited. Information on key categories is clearly also vital for the development of policies and measures for emissions reduction. The IPCC good practice guidance provides several methods for undertaking the analysis of key categories that can be applied at any appropriate level of source aggregation, depending on the information available. The simplest approach is again used for 2007 to further highlight which sources of emissions are the most important in Ireland.

### 1.5.1 Key Categories at IPCC Level 2

As inventories of CO<sub>2</sub>, CH<sub>4</sub> and N<sub>2</sub>O were being developed in Ireland during the 1990s, it was quickly established that CO<sub>2</sub> emissions from fuel combustion made by far the largest contribution to the combined national total for these three primary greenhouse gases. It was also evident that CH<sub>4</sub> emissions produced cattle and the N<sub>2</sub>O emissions from agricultural soils, associated with intensive farming practices and large inputs of nitrogen to agricultural soils, were also major sources, even if the estimates were more uncertain than those for CO<sub>2</sub>. A good first estimate of key categories is therefore provided by considering the emissions aggregated at the IPCC Level 2 source category classification, which clearly indicates the importance of CO<sub>2</sub> emissions from fuel combustion and CH<sub>4</sub> and N<sub>2</sub>O emissions from agriculture.

The results at the IPCC Level 2 source category classification may be readily drawn from the CRF Summary 2 and those for 1990 and 2007 are shown in Table 1.3 and Table 1.4, respectively. It can be seen that there are six highly significant key categories of emissions in Ireland. They are the CO<sub>2</sub> combustion sources in *1.A.1 Energy Industries*, *1.A.4 Other Sectors*, *1.A.2 Manufacturing Industries and Construction* and *1.A.3 Transport*, along with the CH<sub>4</sub> emissions from category *4.A Enteric Fermentation* and N<sub>2</sub>O emissions from *4.D Agricultural Soils*. These categories accounted for 84.4 percent and 86.8 percent of total emissions in 1990 and 2007, respectively. In the case of 2007 emissions, only three additional Level 2 source categories are needed to reach the cumulative 95 percent threshold that defines a key category. The increase in the contribution of CO<sub>2</sub> emissions from category *1.A.3 Transport* from 9.1 percent in 1990 to 20.44 percent in 2007 is notable, along with the corresponding reductions in the contributions from the two categories in *Agriculture*. This simple analysis of key categories continues to prove useful to the formulation of abatement strategies and for prioritising work on inventories in Ireland.

### 1.5.2 Disaggregated Key Categories

Ireland uses the Tier 1 methods provided in the IPCC good practice guidance to extend the analysis above to identify key categories that may be treated separately at a more disaggregated level, which gives more information about the individual sources or combination of sources and gases that are of most importance within a Level 2 category. The results of the analysis for Tier 1 level assessment in relation to emissions in both 1990 and 2007 are presented in Table 1.5 and Table 1.6 respectively. Ranking in this way identifies those categories that should be prioritised in the inventory process itself and also the individual components of emissions that could be targeted by specific abatement

measures. There is insufficient information available on uncertainties to allow for analysis using the Tier 2 methods. Results for Tier 1 trend assessment for 2007 are shown in Table 1.7. The results of the assessment for 2007 excluding LULUCF categories may be summarised as follows

- (i) level assessment identifies 26 key categories;
- (ii) there are 14 key categories of CO<sub>2</sub> in level assessment, accounting for 67.5 percent of total emissions;
- (iii) there are seven key categories of CH<sub>4</sub> and four key categories of N<sub>2</sub>O in level assessment, which account for 18.2 percent and 9.7 percent, respectively, of total emissions;
- (iv) trend assessment identifies 21 key categories, all of which are key categories for level assessment;
- (v) there are 12 key categories of CO<sub>2</sub> in trend assessment, accounting for 74.8 percent of the total trend;
- (vi) there are five key categories of CH<sub>4</sub> and three key categories of N<sub>2</sub>O in trend assessment, which account for 11.6 percent and 7.4 percent, respectively, of the total trend;
- (vii) *Energy* accounts for 13 key categories, *Agriculture* for ten while *Industrial Processes* contributes two and *Waste* contributes one.

The list of key categories given by level assessment in 1990 is very similar to that for 2007 but the higher ranking of the main CO<sub>2</sub> sources in *Energy*, at the expense of CH<sub>4</sub> and N<sub>2</sub>O sources in *Agriculture*, is notable in 2007. The top ten key categories contributed 69.5 and 70.8 percent, of total emissions in 1990 and 2007, respectively. The emission of CO<sub>2</sub> from the combustion of petrol and diesel by road traffic was the single largest source category of greenhouse gas emissions in Ireland in 2007, accounting for 19.9 percent of the total.

**Table 1.4. Key Categories at IPCC Level 2 in 1990**

| IPCC Level 2<br>Source Category                    | GHG              | Emissions<br>in 1990<br>Gg CO <sub>2</sub> eq | 1990 Level<br>Assessment<br>% | Cumulative<br>Total of Level<br>% |
|--|------------------|---|-------------------------------|-----------------------------------|
| 1.A.1 Energy Industries                            | CO <sub>2</sub>  | 11,158.615                                    | 20.15                         | 20.15                             |
| 1.A.4 Other Sectors (Comm/Resid/Agric)             | CO <sub>2</sub>  | 10,058.918                                    | 18.16                         | 38.31                             |
| 4.A Enteric Fermentation                           | CH <sub>4</sub>  | 9,493.748                                     | 17.14                         | 55.45                             |
| 4.D Agricultural Soils                             | N <sub>2</sub> O | 7,009.312                                     | 12.66                         | 68.11                             |
| 1.A.3 Transport                                    | CO <sub>2</sub>  | 5,039.392                                     | 9.10                          | 77.21                             |
| 1.A.2 Manufacturing Industries and<br>Construction | CO <sub>2</sub>  | 3,969.767                                     | 7.17                          | 84.38                             |
| 4.B Manure Management                              | CH <sub>4</sub>  | 2,328.464                                     | 4.20                          | 88.58                             |
| 6.A Solid Waste Disposal on land                   | CH <sub>4</sub>  | 1,332.27                                      | 2.41                          | 90.99                             |
| 2.B.2 Nitric Acid Production*                      | N <sub>2</sub> O | 1,035.40                                      | 1.87                          | 92.85                             |
| 2.B.1 Ammonia Production*                          | CO <sub>2</sub>  | 990.23  | 1.79                          | 94.64                             |
| 2.A.1 Cement Production                            | CO <sub>2</sub>  | 884.00  | 1.60                          | 96.24                             |

\* nitric acid and ammonia plants ceased operation in 2002 and 2001, respectively

*Table 1.5. Key Categories at IPCC Level 2 in 2007*

| IPCC Level 2<br>Source Category                    | GHG              | Emissions<br>in 2007<br>Gg CO <sub>2</sub> eq | 2007 Level<br>Assessment<br>% | Cumulative<br>Total of Level<br>% |
|--|------------------|---|-------------------------------|-----------------------------------|
| 1.A.1 Energy Industries                            | CO <sub>2</sub>  | 14,406.63                                     | 20.82                         | 20.82                             |
| 1.A.3 Transport                                    | CO <sub>2</sub>  | 14,143.87                                     | 20.44                         | 41.25                             |
| 1.A.4 Other Sectors(Comm/Resid/Agric)              | CO <sub>2</sub>  | 10,195.95                                     | 14.73                         | 55.99                             |
| 4.A Enteric Fermentation                           | CH <sub>4</sub>  | 8,841.17                                      | 12.78                         | 68.76                             |
| 4.D Agricultural Soils                             | N <sub>2</sub> O | 6,364.71                                      | 9.20                          | 77.96                             |
| 1.A.2 Manufacturing Industries and<br>Construction | CO <sub>2</sub>  | 6,088.79                                      | 8.80                          | 86.76                             |
| 2.A.1 Mineral Products (Cement<br>Production)      | CO <sub>2</sub>  | 2,374.06                                      | 3.43                          | 90.19                             |
| 4.B Manure Management                              | CH <sub>4</sub>  | 2,158.40                                      | 3.12                          | 93.31                             |
| 6.A Solid Waste Disposal on land                   | CH <sub>4</sub>  | 1,770.65                                      | 2.56                          | 95.87                             |

### 1.5.3 Application of Results

The Tier 1 approach to the determination of key categories is based on the principle that the cumulative uncertainty in their emissions represents 90 percent of the total inventory uncertainty and that 95 percent of total emissions account for this cumulative fraction of uncertainty. This quantitative approach may therefore result in a much larger number of key categories than might be expected using simpler qualitative criteria. In effect, an inventory with only a small number of major emission sources will require the inclusion of many source categories in order to reach the 95 percent emissions threshold.

This is well shown by the results of key source determination for Ireland, based on Tier 1 level assessment. The results excluding LULUCF indicate that 15 of the 26 key categories in 2007 each accounted for less than 3 percent of the total emissions and that only four key categories contributed more than 5 percent each to the total. The Tier 1 analysis adequately identifies the specific sources of emissions that are significant in terms of the overall uncertainty of the inventory but it provides little direction on where to focus priority when the number is large. In these circumstances, information on the uncertainty in the individual source categories and other factors must be taken into account in making decisions regarding the most cost-effective use of inventory capacity related to key source categories.

The results of the Tier 1 key category analysis in Table 1.6 clearly show that the impact of CO<sub>2</sub> emissions from energy consumption on total emissions in Ireland continues to increase. These emissions account for 13 of the key categories listed in Table 1.6 and for 64.1 percent of total emissions in 2007. While key categories determined by CO<sub>2</sub> emissions from energy consumption have a major bearing on total emissions in Ireland, the remaining potential for significant reduction in the uncertainties associated with these sources is rather limited. The activity data and CO<sub>2</sub> emission factors for *Energy* source categories in general are among the most reliable items of input data in the inventory and there is consequently little scope for improving the accuracy of the emission estimates. The application of a robust Tier 2 methodology for emissions of CH<sub>4</sub> from enteric fermentation in cattle (dairy and non-dairy) and the use of verified estimates for CO<sub>2</sub> emissions from cement production means that the contributions from three additional key categories (ranked 4, 8 and 10 in Table 1.6) making up a further 15.1 percent of the total are also known with probably the highest certainty now achievable. The N<sub>2</sub>O emissions from *4.D Agricultural Soils* and *4.B Manure Management*



and the CH<sub>4</sub> emissions from *6.A Solid Waste Disposal on Land* account for most of the remaining important key categories in Table 1.6. The uncertainties in the estimates for these complex sources (Section 1.7) will remain high due to the large number of factors that influence their emissions and the relatively simple methods that continue to be used.

## 1.6 Quality Assurance and Quality Control

In early 2005, the inventory agency in Ireland commissioned a project with UK consultants NETCEN to establish formal QA/QC procedures in emission inventories that would meet the needs of the UNFCCC reporting requirements. The project developed a QA/QC system including a documented QA/QC plan and procedures along with a QA/QC manual. The manual provides a general overview to the QA/QC system and guidance on the application of the plan and procedures. The QA/QC plan identifies the specific data quality objectives related to the principles of transparency, consistency, completeness, comparability and accuracy required for Ireland's national inventory and provides specific guidance and documentation forms and templates for the practical implementation of QA/QC procedures. The QA/QC procedures cover such elements as data selection and acquisition, data processing and reporting so that the international requirements under the Kyoto Protocol and Decision 280/2004/EC are met. The manual provides guidance and templates for appropriate quality checking, documentation and traceability, the selection of source data and calculation methodologies and peer and expert review of inventory data and outlines the annual requirements for continuous improvement for the inventory.

The inventory agency used the 2006 reporting cycle to begin implementation of the basic elements of the new approach to QA/QC and its application was substantially completed in delivering the 2007 submission. This involved the allocation of responsibilities linked to the national system mentioned in section 1.3.2 and the use of a template spreadsheet system to record the establishment and maintenance of general inventory checking and management activities covering the overall compilation process, as well as the undertaking of specific annual activities and any necessary periodic activities in response to specific events or outcomes in inventory reporting and review. The system facilitates record keeping related to the chain of activities from data capture, through emissions calculations and checking, to archiving and the identification of improvements. The system has been carried forward for use in the 2009 submission.

Ireland's calculation spreadsheets in all sectors have been restructured and reorganised to facilitate the QA/QC process and to facilitate more efficient analysis and to ensure ease of transfer of the outputs to the CRF Reporter Tool. This facilitates rapid year-on-year extension of the time-series and efficient updating and recalculation, where appropriate, in the annual reporting cycle. Internal aggregation to various levels corresponding to the CRF tables provides immediate and complete checks on the results.

External reviews of the agriculture sector and of the entire ETS results for 2005 were conducted as important new components of quality assurance at the beginning of 2007. The review for Agriculture was performed by a technical inspector in the Department of Agriculture and Food using the new calculation files with a view to assessing the consistency of the time series which had been subject to considerable improvement and recalculation in the 2006 reporting cycle to account for higher tier methods for enteric fermentation in cattle and advice from the Department on various aspects of input data and calculation parameters. As there have been no further changes to the methodologies in agriculture the detailed external review has not been repeated. However, the inventory agency continues to work closely with the Department and seeks advice and guidance from experts in Teagasc, who developed the improved methods, in relation to technical inventory matters that may arise. The ETS returns to the Agency's Office of Climate, Licensing and Resource Use

(OCLR) provide for the complete coverage of CO<sub>2</sub> estimates for categories 1.A.1, 2.A.1, 2.A.2, 2.A.3, 2.A.4 and 2.A.7. When the allocation to these categories from the ETS raw data are completed, the output is returned to the ETS administrator in OCLR for final checking against the source data. This ensures the efficient and consistent transfer of the verified ETS emissions estimates into the national inventory. Inventory development continues to benefit from the internal review procedures that are ongoing with regard to the EU and its Member States.

## 1.7 Uncertainty Assessment

The Tier 1 method provided by the IPCC good practice guidance has been used to make an assessment of uncertainty in the emissions inventory for 2007 in the same way as for previous years. This method estimates uncertainties for the entire inventory in a particular year and the uncertainty in the trend over time by combining the uncertainties in activity data and emission factors for each source category. The analysis for 2007 is presented in Table 1.8, using emissions on a GWP basis and a level of aggregation that limits the likely dependency and correlation between source categories.

The input values of uncertainty for activity data have been assigned largely on the basis of general information and opinions elicited from the principal data suppliers, such as statistical offices, energy agencies, Government departments and individuals. In the case of country-specific emission factors for combustion sources, which relate largely to CO<sub>2</sub>, expert judgement has been used to assign the uncertainties for the source categories given in Table 1.8 with reasonable confidence, given the well-established properties of the fuels concerned. Uncertainties in the emission factors for other gases released from combustion sources and for other source categories in general are based on information provided in the IPCC Good Practice Guidance and the CORINAIR/EMEP Emission Inventory Guidebook.

The 2003 in-country review report for Ireland concluded that the input values of uncertainty chosen for activity data or emission factors for some sources in the 2001 inventory may not have been entirely appropriate. The uncertainty analysis for subsequent years therefore incorporates changes that have been made following further investigation to determine the most conceptually meaningful values that can be used at the level of source disaggregation being used for the analysis. Sustainable Energy Ireland (SEI), the body responsible for compiling the national energy balance, completed a process to expand and improve Irish energy balances in 2006, which provides further insight into uncertainty in the statistical data compiled from annual fuel-use questionnaires. The inventory experts continue to collaborate with SEI in this process to ascertain the views of the energy-use compilers on uncertainty associated with energy quantities disaggregated by sector and by fuel type. New sources of data, such as the ETS returns, are also being investigated in an attempt to substantiate the quantitative estimates of uncertainty in activity data obtained in this way.

The latest in-country review acknowledged that uncertainties had been reduced when compared to previous years through the introduction of higher-tier methods in some key categories and the re-evaluation of uncertainty values for some other categories. However some uncertainties still remain within the national oil balance (an important source of data for the national energy balance). The inventory team is working with both SEI and Government departments with the aim of reducing this uncertainty and its impact on overall inventory uncertainty in future submissions.

In some of the most important emissions sources in *Agriculture* (such as enteric fermentation and agricultural soils) and *Waste* (solid waste disposal, for example) the activity data or emission factors ultimately used are determined by several specific component inputs, which are individually subject to varying degrees of uncertainty. The uncertainty estimates used for both activity data and emission factor for these sources have been derived by assigning

uncertainties to the key component parameters and combining them at the level of activity data or emission factors, as appropriate, for each activity for input to the Tier 1 uncertainty assessment. The footnotes to Table 1.8 show how some of these revised uncertainty inputs were obtained. The application of the Tier 2 method for CH<sub>4</sub> emissions from enteric fermentation in cattle and the use of improved country-specific information related to manure management (Chapter Six) justifies the adoption of reduced input uncertainties for some of the emission sources in *Agriculture*. Some reduction is also appropriate in the case of CO<sub>2</sub> emissions from cement production, where verified data are now available through implementation of the EU ETS (Chapter Three).

The Tier 1 uncertainty analysis for 2007 gives an overall uncertainty of 5.9 percent in total emissions and a trend uncertainty of 3.8 percent for the period 1990 to 2007. The application of improved Tier 2 methods for emissions from enteric fermentation and manure management for cattle has reduced the level of uncertainty to some extent. The overall outcome continues to be determined largely by the uncertainty in the estimate of N<sub>2</sub>O emissions from agricultural soils, where an emission factor uncertainty of 100 percent is assumed in order to complete the analysis. In the absence of any change in methodology for this component, the uncertainty is likely to remain close to the value reported here for 2007. Just over two-thirds of total Irish emissions, i.e. the proportion contributed by CO<sub>2</sub>, are estimated to have a level uncertainty of just over 1.1 percent. When CH<sub>4</sub> is included, bringing the proportion of total emissions up to 87.4 percent, the total uncertainty is 2.4 percent, even though there are large uncertainties assigned to the CH<sub>4</sub> emission factors in some source categories. However, it is the influence of N<sub>2</sub>O that leads to a substantial uncertainty in total emissions. This influence is not as large in the case of the trend, due to the modest change in emissions of N<sub>2</sub>O from 1990 to 2007 and the relatively small share of this gas in total emissions. The impact of HFC, PFC and SF<sub>6</sub> on inventory uncertainty remains negligible because these gases account for only 1 percent of total emissions in Ireland.

## 1.8 Completeness and Time-Series Consistency

Table 1.9 gives an overview of the level of completeness of the 2007 GHG inventories with respect to the six greenhouse gases covered by the UNFCCC guidelines and the IPCC Level 2 source-category split in operation since 2005. Further detail on source/gas coverage at IPCC Level 3 is provided in the individual chapters describing the inventory methods and data for each Level 1 source-category. The work done for the current reporting cycle serves to maintain a complete and consistent emissions time-series by improving the inventories for the years 1991-2006 to bring them fully into line for those of 1990 and 2007, which were the main focus of the work in 2008. The opportunity has also been taken in this current cycle to improve further the estimates of emissions and removals for all years for LULUCF reported in accordance with the requirements of Decision 13/CP.9. It may be concluded that the principles of completeness and consistency are therefore being observed in so far as can be expected.

**Table 1.6. Disaggregated Key Categories 1990**

| 1990 Rank | IPCC Sub-Category | Emission Source/Activity                                | Gas              | 1990 Emission exc LULUCF<br>Gg CO <sub>2</sub> eq | 1990 Emission from LULUCF<br>Gg CO <sub>2</sub> eq | 1990 Emission inc LULUCF<br>Gg CO <sub>2</sub> eq | 1990 Level Assessment exc LULUCF<br>% | Cumulative Level exc LULUCF<br>% | 1990 Level Assessment inc LULUCF<br>% | Cumulative Level inc LULUCF<br>% |
|-----------|-------------------|---|------------------|---|--|---|---------------------------------------|----------------------------------|---------------------------------------|----------------------------------|
| 1         | 1.A.1.            | Energy Industries - Solid Fuels                         | CO <sub>2</sub>  | 8,009.44  |  | 8,009.44  | 14.46                                 | 14.46                            | 13.84                                 | 13.84                            |
| 2         | 1.A.4.b           | Residential- Solid Fuels                                | CO <sub>2</sub>  | 5,606.94  |  | 5,606.94  | 10.12                                 | 24.59                            | 9.69                                  | 23.52                            |
| 3         | 4.A.1.            | Enteric Fermentation - Non-Dairy Cattle                 | CH <sub>4</sub>  | 5,546.63  |  | 5,546.63  | 10.02                                 | 34.60                            | 9.58                                  | 33.10                            |
| 4         | 1.A.3.b.          | Road Transportation - Liquid Fuels                      | CO <sub>2</sub>  | 4,700.93  |  | 4,700.93  | 8.49                                  | 43.09                            | 8.12                                  | 41.23                            |
| 5         | 4.A.1.            | Enteric Fermentation - Dairy Cattle                     | CH <sub>4</sub>  | 2,875.51  |  | 2,875.51  | 5.19                                  | 48.28                            | 4.97                                  | 46.19                            |
| 6         | 4.D.1.            | Agricultural Soils - Direct Soil Emissions              | N <sub>2</sub> O | 2,862.47  |  | 2,862.47  | 5.17                                  | 53.45                            | 4.95                                  | 51.14                            |
| 7         | 4.D.2.            | Agricultural Soils - Pasture, Range and Paddock         | N <sub>2</sub> O | 2,802.31  |  | 2,802.31  | 5.06                                  | 58.51                            | 4.84                                  | 55.98                            |
| 8         | 1.A.2.            | Manufacturing Industries & Construction - Liquid Fuels  | CO <sub>2</sub>  | 2,225.39  |  | 2,225.39  | 4.02                                  | 62.53                            | 3.84                                  | 59.82                            |
| 9         | 1.A.4.a.          | Commercial/Institutional - Liquid Fuels                 | CO <sub>2</sub>  | 1,976.61  |  | 1,976.61  | 3.57                                  | 66.10                            | 3.41                                  | 63.24                            |
| 10        | 1.A.1.            | Energy Industries - Gaseous Fuels                       | CO <sub>2</sub>  | 1,880.66  |  | 1,880.66  | 3.40                                  | 69.49                            | 3.25                                  | 66.49                            |
| 11        | 4.D.3.            | Agricultural Soils - Indirect Emissions                 | N <sub>2</sub> O | 1,344.53  |  | 1,344.53  | 2.43                                  | 71.92                            | 2.32                                  | 68.81                            |
| 12        | 6.A.              | Waste - Solid Waste Disposal on land                    | CH <sub>4</sub>  | 1,332.27  |  | 1,332.27  | 2.41                                  | 74.33                            | 2.30                                  | 71.11                            |
| 13        | 1.A.1.            | Energy Industries - Liquid Fuels                        | CO <sub>2</sub>  | 1,268.51  |  | 1,268.51  | 2.29                                  | 76.62                            | 2.19                                  | 73.30                            |
| 14        | 4.B.1.            | Manure Management - Non-Dairy cattle                    | CH <sub>4</sub>  | 1,255.57  |  | 1,255.57  | 2.27                                  | 78.88                            | 2.17                                  | 75.47                            |
| 15        | 1.A.4.b           | Residential - Liquid Fuels                              | CO <sub>2</sub>  | 1,189.67  |  | 1,189.67  | 2.15                                  | 81.03                            | 2.06                                  | 77.53                            |
| 16        | 2.B.              | Chemical Industry                                       | N <sub>2</sub> O | 1,035.40  |  | 1,035.40  | 1.87                                  | 82.90                            | 1.79                                  | 79.32                            |
| 17        | 4.A.3.            | Enteric Fermentation - Sheep                            | CH <sub>4</sub>  | 1,032.48  |  | 1,032.48  | 1.86                                  | 84.76                            | 1.78                                  | 81.10                            |
| 18        | 5.A.1             | LULUCF - Forest land Remaining Forest Land              | CO <sub>2</sub>  |   | -995.72  | 995.72  | 0.00                                  | 84.76                            | 1.72                                  | 82.82                            |
| 19        | 2.B.              | Chemical Industry                                       | CO <sub>2</sub>  | 990.23  |  | 990.23  | 1.79                                  | 86.55                            | 1.71                                  | 84.53                            |
| 20        | 2.A.1.            | Cement Production                                       | CO <sub>2</sub>  | 884.00  |  | 884.00  | 1.60                                  | 88.15                            | 1.53                                  | 86.06                            |
| 21        | 1.A.2.            | Manufacturing Industries & Construction - Gaseous Fuels | CO <sub>2</sub>  | 873.14  |  | 873.14  | 1.58                                  | 89.73                            | 1.51                                  | 87.57                            |
| 22        | 1.A.2.            | Manufacturing Industries & Construction - Solid Fuels   | CO <sub>2</sub>  | 871.24  |  | 871.24  | 1.57                                  | 91.30                            | 1.51                                  | 89.07                            |
| 23        | 1.A.4.c.          | Agriculture/Forestry/Fisheries - Liquid Fuels           | CO <sub>2</sub>  | 660.30  |  | 660.30  | 1.19                                  | 92.49                            | 1.14                                  | 90.21                            |
| 24        | 5.A.2.            | LULUCF - Land Converted to Forest Land                  | CO <sub>2</sub>  |   | 659.23   | 659.23  | 0.00                                  | 92.49                            | 1.14                                  | 91.35                            |
| 25        | 5.C.1             | LULUCF - Grassland Remaining Grassland                  | CO <sub>2</sub>  |   | 621.96   | 621.96  | 0.00                                  | 92.49                            | 1.07                                  | 92.43                            |
| 26        | 4.B.1.            | Manure Management - Dairy Cattle                        | CH <sub>4</sub>  | 611.80  |  | 611.80  | 1.10                                  | 93.60                            | 1.06                                  | 93.48                            |
| 27        | 4.B.13.           | Manure Management - Solid Storage                       | N <sub>2</sub> O | 341.48  |  | 341.48  | 0.62                                  | 94.21                            | 0.59                                  | 94.07                            |
| 28        | 4.B.8.            | Manure Management - Pigs                                | CH <sub>4</sub>  | 327.77  |  | 327.77  | 0.59                                  | 94.80                            | 0.57                                  | 94.64                            |
| 29        | 1.A.1.            | Energy Industries - Solid Fuels                         | N <sub>2</sub> O | 319.02  |  | 319.02  | 0.58                                  | 95.38                            | 0.55                                  | 95.19                            |

**Table 1.7. Disaggregated Key Categories 2007**

| 2007 Rank | IPCC Sub-Category | Emission Source/Activity                                  | Gas              | 2007 Emission exc LULUCF Gg CO <sub>2</sub> eq | 2007 Emission inc LULUCF Gg CO <sub>2</sub> eq | 2007 Emission inc LULUCF Gg CO <sub>2</sub> eq | 2007 Level Assessment exc LULUCF % | Cumulative Level exc LULUCF % | 2007 Level Assessment inc LULUCF % | Cumulative Level inc LULUCF % |
|-----------|-------------------|---|------------------|--|--|--|------------------------------------|-------------------------------|------------------------------------|-------------------------------|
| 1         | 1.A.3.b.          | Road Transport - Liquid Fuels                             | CO <sub>2</sub>  | 13,754.88                                      | -1,491.13                                      | 13,754.88                                      | 19.88                              | 19.88                         | 19.14                              | 19.14                         |
| 2         | 1.A.1.            | Energy Industries - Solid Fuels                           | CO <sub>2</sub>  | 6,817.35                                       |  | 6,817.35                                       | 9.85                               | 29.73                         | 9.49                               | 28.63                         |
| 3         | 1.A.1.            | Energy Industries - Gaseous Fuels                         | CO <sub>2</sub>  | 5,944.86                                       |  | 5,944.86                                       | 8.59                               | 38.32                         | 8.27                               | 36.90                         |
| 4         | 4.A.1.            | Enteric Fermentation - Non-Dairy Cattle                   | CH <sub>4</sub>  | 5,583.46                                       |  | 5,583.46                                       | 8.07                               | 46.38                         | 7.77                               | 44.67                         |
| 5         | 1.A.2.            | Manufacturing Industries and Construction - Liquid Fuels  | CO <sub>2</sub>  | 3,437.59                                       |  | 3,437.59                                       | 4.97                               | 51.35                         | 4.78                               | 49.46                         |
| 6         | 1.A.4.b           | Residential - Liquid Fuels                                | CO <sub>2</sub>  | 3,401.79                                       |  | 3,401.79                                       | 4.92                               | 56.27                         | 4.73                               | 54.19                         |
| 7         | 4.D.2.            | Agricultural Soils - Pasture, Range & Paddock             | N <sub>2</sub> O | 2,680.26                                       |  | 2,680.26                                       | 3.87                               | 60.14                         | 3.73                               | 57.92                         |
| 8         | 4.A.1.            | Enteric Fermentation - Dairy Cattle                       | CH <sub>4</sub>  | 2,516.08                                       |  | 2,516.08                                       | 3.64                               | 63.78                         | 3.50                               | 61.42                         |
| 9         | 4.D.1.            | Agricultural Soils - Direct Soil Emissions                | N <sub>2</sub> O | 2,452.56                                       |  | 2,452.56                                       | 3.54                               | 67.32                         | 3.41                               | 64.84                         |
| 10        | 2.A.1.            | Cement Production   | CO <sub>2</sub>  | 2,374.06                                       |  | 2,374.06                                       | 3.43                               | 70.75                         | 3.30                               | 68.14                         |
| 11        | 1.A.2.            | Manufacturing Industries and Construction - Gaseous Fuels | CO <sub>2</sub>  | 2,094.90                                       | 604.49   | 2,094.90                                       | 3.03                               | 73.78                         | 2.92                               | 71.06                         |
| 12        | 1.A.4.b           | Residential - Solid Fuels                                 | CO <sub>2</sub>  | 1,998.22                                       |  | 1,998.22                                       | 2.89                               | 76.66                         | 2.78                               | 73.84                         |
| 13        | 6.A.              | Solid Waste Disposal on land                              | CH <sub>4</sub>  | 1,770.65                                       |  | 1,770.65                                       | 2.56                               | 79.22                         | 2.46                               | 76.30                         |
| 14        | 1.A.4.a.          | Commercial/Institutional - Liquid Fuels                   | CO <sub>2</sub>  | 1,686.65                                       |  | 1,686.65                                       | 2.44                               | 81.66                         | 2.35                               | 78.65                         |
| 15        | 1.A.1.            | Energy Industries - Liquid Fuels                          | CO <sub>2</sub>  | 1,644.42                                       |  | 1,644.42                                       | 2.38                               | 84.04                         | 2.29                               | 80.94                         |
| 16        | 5.A.1             | LULUCF - Forest land Remaining Forest Land                | CO <sub>2</sub>  |  |  | 1,491.13                                       | 0.00                               | 84.04                         | 2.08                               | 83.01                         |
| 17        | 1.A.4.b           | Residential - Gaseous Fuels                               | CO <sub>2</sub>  | 1,417.77                                       |  | 1,417.77                                       | 2.05                               | 86.09                         | 1.97                               | 84.99                         |
| 18        | 4.D.3.            | Agricultural Soils - Indirect Emissions                   | N <sub>2</sub> O | 1,231.89                                       |  | 1,231.89                                       | 1.78                               | 87.87                         | 1.71                               | 86.70                         |
| 19        | 4.B.1.            | Manure Management - Non-Dairy Cattle                      | CH <sub>4</sub>  | 1,140.10                                       |  | 1,140.10                                       | 1.65                               | 89.51                         | 1.59                               | 88.29                         |
| 20        | 1.A.4.a.          | Commercial/Institutional - Gaseous Fuels                  | CO <sub>2</sub>  | 813.20   |  | 813.20   | 1.18                               | 90.69                         | 1.13                               | 89.42                         |
| 21        | 1.A.4.c.          | Agriculture/Forestry/Fisheries - Liquid Fuels             | CO <sub>2</sub>  | 774.74   |  | 774.74   | 1.12                               | 91.81                         | 1.08                               | 90.50                         |
| 22        | 4.A.3.            | Enteric Fermentation - Sheep                              | CH <sub>4</sub>  | 690.75   |  | 690.75   | 1.00                               | 92.81                         | 0.96                               | 91.46                         |
| 23        | 5.C.1             | LULUCF - Grassland remaining Grassland                    | CO <sub>2</sub>  |  |  | 604.49   | 0.00                               | 92.81                         | 0.84                               | 92.30                         |
| 24        | 1.A.2.            | Manufacturing Industries and Construction - Solid Fuels   | CO <sub>2</sub>  | 556.30   |  | 556.30   | 0.80                               | 93.61                         | 0.77                               | 93.07                         |
| 25        | 2.F.              | Consumption of F Gas and SF <sub>6</sub>                  | HFC              | 497.62   |  | 497.62   | 0.72                               | 94.33                         | 0.69                               | 93.77                         |
| 26        | 4.B.1.            | Manure Management - Dairy Cattle                          | CH <sub>4</sub>  | 470.27   |  | 470.27   | 0.68                               | 95.01                         | 0.65                               | 94.42                         |
| 27        | 4.B.8.            | Manure Management - Pigs                                  | CH <sub>4</sub>  | 415.17   |  | 415.17   | 0.60                               | 95.61                         | 0.58                               | 95.00                         |
| 28        | 4.B.13.           | Manure Management - Solid Storage                         | N <sub>2</sub> O | 329.72   |  | 329.72   | 0.48                               | 96.08                         | 0.46                               | 95.46                         |

**Table 1.8. Key Category Trend Assessment 2007 (excluding LULUCF)**

| Rank | Category | Emission Source   | Gas              | Emissions<br>in 1990  | Emissions<br>in 2007  | Level<br>Assessment | Trend<br>Assessment | Contribution<br>to Trend | Cumulative<br>Contribution<br>to Trend |
|------|----------|---|------------------|-----------------------|-----------------------|---------------------|---------------------|--------------------------|--|
|      |          |   |                  | Gg CO <sub>2</sub> eq | Gg CO <sub>2</sub> eq | %                   |                     | %                        | %                                      |
| 1    | 1.A.3.b. | Road Transport - Liquid Fuels                             | CO <sub>2</sub>  | 4700.93               | 13754.882             | 19.88               | 8.53                | 20.70                    | 20.70                                  |
| 2    | 1.A.4.b  | Residential - Solid Fuels                                 | CO <sub>2</sub>  | 5606.94               | 1998.22               | 2.89                | 5.88                | 14.26                    | 34.96                                  |
| 3    | 1.A.1.   | Energy Industries - Solid Fuels                           | CO <sub>2</sub>  | 8009.44               | 6817.35               | 9.85                | 3.98                | 9.65                     | 44.61                                  |
| 4    | 1.A.1.   | Energy Industries - Gaseous Fuels                         | CO <sub>2</sub>  | 1880.66               | 5944.86               | 8.59                | 3.91                | 9.48                     | 54.09                                  |
| 5    | 1.A.4.b  | Residential - Liquid Fuels                                | CO <sub>2</sub>  | 1189.67               | 3401.79               | 4.92                | 2.07                | 5.02                     | 59.11                                  |
| 6    | 4.A.1.   | Enteric Fermentation - Non-Dairy Cattle                   | CH <sub>4</sub>  | 5546.63               | 5583.46               | 8.07                | 1.79                | 4.35                     | 63.46                                  |
| 7    | 4.D.1.   | Agricultural Soils - Direct Soil Emissions                | N <sub>2</sub> O | 2862.47               | 2452.56               | 3.54                | 1.40                | 3.41                     | 66.87                                  |
| 8    | 2.A.1.   | Cement Production   | CO <sub>2</sub>  | 884.00                | 2374.06               | 3.43                | 1.37                | 3.32                     | 70.19                                  |
| 9    | 4.A.1.   | Enteric Fermentation - Dairy Cattle                       | CH <sub>4</sub>  | 2875.51               | 2516.08               | 3.64                | 1.35                | 3.28                     | 73.47                                  |
| 10   | 1.A.4.b  | Residential - Gaseous Fuels                               | CO <sub>2</sub>  | 269.73                | 1417.77               | 2.05                | 1.19                | 2.89                     | 76.36                                  |
| 11   | 1.A.2.   | Manufacturing Industries and Construction - Gaseous Fuels | CO <sub>2</sub>  | 873.14                | 2094.90               | 3.03                | 1.07                | 2.60                     | 78.96                                  |
| 12   | 4.D.2.   | Agricultural Soils - Pasture, Range & Paddock             | N <sub>2</sub> O | 2802.31               | 2680.26               | 3.87                | 1.06                | 2.58                     | 81.54                                  |
| 13   | 1.A.4.a. | Commercial/Institutional - Liquid Fuels                   | CO <sub>2</sub>  | 1976.61               | 1686.65               | 2.44                | 0.98                | 2.37                     | 83.91                                  |
| 14   | 4.A.3.   | Enteric Fermentation - Sheep                              | CH <sub>4</sub>  | 1032.48               | 690.75                | 1.00                | 0.72                | 1.75                     | 85.66                                  |
| 15   | 1.A.2.   | Manufacturing Industries and Construction - Solid Fuels   | CO <sub>2</sub>  | 871.24                | 556.30                | 0.80                | 0.64                | 1.55                     | 87.21                                  |
| 16   | 1.A.2.   | Manufacturing Industries and Construction - Liquid Fuels  | CO <sub>2</sub>  | 2225.39               | 3437.59               | 4.97                | 0.61                | 1.49                     | 88.70                                  |
| 17   | 1.A.4.a. | Commercial/Institutional - Gaseous Fuels                  | CO <sub>2</sub>  | 217.39                | 813.20                | 1.18                | 0.59                | 1.44                     | 90.14                                  |
| 18   | 4.D.3.   | Agricultural Soils - Indirect Emissions                   | N <sub>2</sub> O | 1344.53               | 1231.89               | 1.78                | 0.57                | 1.38                     | 91.52                                  |
| 19   | 2.F.     | Consumption of F Gas and SF6                              | HFC              | 0.69                  | 497.62                | 0.72                | 0.55                | 1.34                     | 92.86                                  |
| 20   | 4.B.1.   | Manure Management - Non-Dairy Cattle                      | CH <sub>4</sub>  | 1255.57               | 1140.10               | 1.65                | 0.54                | 1.32                     | 94.18                                  |
| 21   | 4.B.1.   | Manure Management - Dairy Cattle                          | CH <sub>4</sub>  | 611.80                | 470.27                | 0.68                | 0.36                | 0.87                     | 95.06                                  |

**Table 1.9 Tier 1 Uncertainty Estimates 2007 (continued on following page)**

| IPCC Source Category              | Gas             | Emissions in 1990  | Emissions in 2007  | Activity Data (AD) Uncertainty | Emission Factor (EF) Uncertainty | Combined Uncertainty | Combined Uncertainty as % of Emissions in 2007 | Combined Emissions Uncertainty Squared | Type A Sensitivity | Type B Sensitivity | Uncertainty in Trend in Total Emissions due to AD | Uncertainty in Trend in Total Emissions due to EF | Combined Uncertainty in Trend in Total Emissions | Combined Trend Uncertainty Squared |
|-----------------------------------|-----------------|--------------------|--------------------|--------------------------------|----------------------------------|----------------------|--|--|--------------------|--------------------|---|---|--|------------------------------------|
|                                   |                 | Gg CO <sub>2</sub> | Gg CO <sub>2</sub> | %                              | %                                | %                    | %  |  | %                  | %                  | %   | %   | %  |                                    |
| 1.A.1 Energy-Liquid               | CO <sub>2</sub> | 1,268.51           | 1,644.42           | 1                              | 2.5                              | 2.69                 | 0.06   | 0.00                                   | 0.00               | 0.03               | 0.04  | 0.00  | 0.04   | 0.00                               |
| 1.A.1 Energy-Solid                | CO <sub>2</sub> | 8,009.44           | 6,817.35           | 1                              | 5                                | 5.10                 | 0.50   | 0.25                                   | -0.06              | 0.12               | 0.17  | -0.29   | 0.34   | 0.11                               |
| 1.A.1 Energy-Gas                  | CO <sub>2</sub> | 1,880.66           | 5,944.86           | 1                              | 2.5                              | 2.69                 | 0.23   | 0.05                                   | 0.06               | 0.11               | 0.15  | 0.16  | 0.22   | 0.05                               |
| 1.A.2 Industry-Liquid             | CO <sub>2</sub> | 2,010.97           | 2,247.50           | 10                             | 2.5                              | 10.31                | 0.33   | 0.11                                   | 0.00               | 0.04               | 0.57  | -0.01   | 0.57   | 0.33                               |
| 1.A.2 Industry-Coal               | CO <sub>2</sub> | 871.24             | 556.30             | 2                              | 5                                | 5.39                 | 0.04   | 0.00                                   | -0.01              | 0.01               | 0.03  | -0.05   | 0.06   | 0.00                               |
| 1.A.2 Industry-Pet Coke           | CO <sub>2</sub> | 214.42             | 1,190.09           | 5                              | 10                               | 11.18                | 0.19   | 0.04                                   | 0.02               | 0.02               | 0.15  | 0.17  | 0.23   | 0.05                               |
| 1.A.2 Industry-Gas                | CO <sub>2</sub> | 873.14             | 2,094.90           | 2.5                            | 2.5                              | 3.54                 | 0.11   | 0.01                                   | 0.02               | 0.04               | 0.13  | 0.05  | 0.14   | 0.02                               |
| 1.A.3 Transport-Oil               | CO <sub>2</sub> | 4,977.35           | 14,013.19          | 1                              | 2.5                              | 2.69                 | 0.55   | 0.30                                   | 0.14               | 0.25               | 0.36  | 0.35  | 0.50   | 0.25                               |
| 1.A.3 Transport-Gas               | CO <sub>2</sub> | 62.04              | 130.68             | 1                              | 2.5                              | 2.69                 | 0.01   | 0.00                                   | 0.00               | 0.00               | 0.00  | 0.00  | 0.00   | 0.00                               |
| 1.A.4 Commercial-Liquid           | CO <sub>2</sub> | 1,976.61           | 1,686.65           | 10                             | 5                                | 11.18                | 0.27   | 0.07                                   | -0.01              | 0.03               | 0.43  | -0.07   | 0.44   | 0.19                               |
| 1.A.4 Commercial-Coal             | CO <sub>2</sub> | 2.56               | 103.59             | 5                              | 10                               | 11.18                | 0.02   | 0.00                                   | 0.00               | 0.00               | 0.01  | 0.02  | 0.02   | 0.00                               |
| 1.A.4 Commercial-Peat             | CO <sub>2</sub> | 135.73             | 0.00               | 10                             | 20                               | 22.36                | 0.00   | 0.00                                   | 0.00               | 0.00               | 0.00  | -0.06   | 0.06   | 0.00                               |
| 1.A.4 Commercial-Gas              | CO <sub>2</sub> | 217.39             | 813.20             | 2.5                            | 2.5                              | 3.54                 | 0.04   | 0.00                                   | 0.01               | 0.01               | 0.05  | 0.02  | 0.06   | 0.00                               |
| 1.A.4 Residential-Liquid          | CO <sub>2</sub> | 1,101.79           | 3,271.96           | 10                             | 5                                | 11.18                | 0.53   | 0.28                                   | 0.03               | 0.06               | 0.84  | 0.17  | 0.85   | 0.73                               |
| 1.A.4 Residential-Coal            | CO <sub>2</sub> | 2,483.57           | 835.11             | 5                              | 10                               | 11.18                | 0.13   | 0.02                                   | -0.04              | 0.02               | 0.11  | -0.41   | 0.42   | 0.18                               |
| 1.A.4 Residential-Petcoke         | CO <sub>2</sub> | 87.88              | 129.83             | 5                              | 10                               | 11.18                | 0.02   | 0.00                                   | 0.00               | 0.00               | 0.02  | 0.00  | 0.02   | 0.00                               |
| 1.A.4 Residential-Peat            | CO <sub>2</sub> | 3,123.37           | 1,163.11           | 10                             | 20                               | 22.36                | 0.38   | 0.14                                   | -0.05              | 0.02               | 0.30  | -0.99   | 1.03   | 1.07                               |
| 1.A.4 Residential-Gas             | CO <sub>2</sub> | 269.73             | 1,417.77           | 2.5                            | 2.5                              | 3.54                 | 0.07   | 0.01                                   | 0.02               | 0.03               | 0.09  | 0.05  | 0.10   | 0.01                               |
| 1.A.4 Agriculture-Liquid          | CO <sub>2</sub> | 660.30             | 774.74             | 10                             | 5                                | 11.18                | 0.13   | 0.02                                   | 0.00               | 0.01               | 0.20  | 0.00  | 0.20   | 0.04                               |
| 2.A.1 Cement Production           | CO <sub>2</sub> | 884.00             | 2,374.06           | 1.5                            | 1.5                              | 2.12                 | 0.07   | 0.01                                   | 0.02               | 0.04               | 0.09  | 0.03  | 0.10   | 0.01                               |
| 2.A.2 Lime Production             | CO <sub>2</sub> | 214.08             | 196.71             | 5                              | 5                                | 7.07                 | 0.02   | 0.00                                   | 0.00               | 0.00               | 0.03  | -0.01   | 0.03   | 0.00                               |
| 2.A.3 Limestone and Dolomite Use  | CO <sub>2</sub> | 0.11               | 2.32               | 5                              | 2.5                              | 5.59                 | 0.00   | 0.00                                   | 0.00               | 0.00               | 0.00  | 0.00  | 0.00   | 0.00                               |
| 2.A.4 Soda Ash Production and Use | CO <sub>2</sub> | 0.42               | 0.36               | 5                              | 2.5                              | 5.59                 | 0.00   | 0.00                                   | 0.00               | 0.00               | 0.00  | 0.00  | 0.00   | 0.00                               |
| 2.A.7 Other Mineral Products      | CO <sub>2</sub> | 5.14               | 6.83               | 5                              | 5                                | 7.07                 | 0.00   | 0.00                                   | 0.00               | 0.00               | 0.00  | 0.00  | 0.00   | 0.00                               |
| 2.B.1 Ammonia Production          | CO <sub>2</sub> | 990.23             | 0.00               | 1                              | 5                                | 5.10                 | 0.00   | 0.00                                   | -0.02              | 0.00               | 0.00  | -0.11   | 0.11   | 0.01                               |
| 3 Solvent and Other Product Use   | CO <sub>2</sub> | 79.43              | 83.19              | 30                             | 5                                | 30.41                | 0.04   | 0.00                                   | 0.00               | 0.00               | 0.06  | 0.00  | 0.06   | 0.00                               |
| <b>Total CO<sub>2</sub></b>       |                 | <b>32,400.10</b>   | <b>47,498.72</b>   |                                |                                  |                      | <b>1.15</b>                                    | <b>1.31</b>                            |                    |                    |   |   | <b>1.75</b>                                      | <b>3.07</b>                        |
| 1.A Fuel Combustion-All Fuels     | CH <sub>4</sub> | 168.30             | 107.40             | 2                              | 50                               | 50.04                | 0.08   | 0.01                                   | 0.00               | 0.00               | 0.01  | -0.09   | 0.09   | 0.01                               |
| 1.B Fugitive Emissions            | CH <sub>4</sub> | 131.08             | 59.70              | 2.5                            | 10                               | 10.31                | 0.01   | 0.00                                   | 0.00               | 0.00               | 0.00  | -0.02   | 0.02   | 0.00                               |
| 4.A Enteric Ferm. Dairy Cattle    | CH <sub>4</sub> | 2,875.51           | 2,516.08           | 1                              | 15                               | 15.03                | 0.55   | 0.30                                   | -0.02              | 0.05               | 0.06  | -0.29   | 0.30   | 0.09                               |
| 4.A Enteric Ferm. Other Cattle    | CH <sub>4</sub> | 5,546.63           | 5,583.46           | 1                              | 15                               | 15.03                | 1.21   | 1.47                                   | -0.02              | 0.10               | 0.14  | -0.36   | 0.39   | 0.15                               |
| 4.A Enteric Ferm. Other Livestock | CH <sub>4</sub> | 1,071.61           | 741.63             | 1                              | 30                               | 30.02                | 0.32   | 0.10                                   | -0.01              | 0.01               | 0.02  | -0.32   | 0.32   | 0.11                               |
| 4.B Manure Manag. Dairy Cattle    | CH <sub>4</sub> | 611.80             | 470.27             | 1                              | 15                               | 15.03                | 0.10   | 0.01                                   | -0.01              | 0.01               | 0.01  | -0.08   | 0.08   | 0.01                               |
| 4.B Manure Manag. Other Cattle    | CH <sub>4</sub> | 1,255.57           | 1,140.10           | 1                              | 15                               | 15.03                | 0.25   | 0.06                                   | -0.01              | 0.02               | 0.03  | -0.12   | 0.12   | 0.01                               |
| 4.B Manure Manag. Other Livestock | CH <sub>4</sub> | 461.09             | 548.03             | 1                              | 30                               | 30.02                | 0.24   | 0.06                                   | 0.00               | 0.01               | 0.01  | -0.02   | 0.02   | 0.00                               |
| 6.A Solid Waste                   | CH <sub>4</sub> | 1,332.27           | 1,770.65           | 41 <sup>a</sup>                | 47 <sup>b</sup>                  | 62.37                | 1.60   | 2.55                                   | 0.00               | 0.03               | 1.85  | 0.09  | 1.86   | 3.44                               |
| 6.B Wastewater Handling           | CH <sub>4</sub> | 14.73              | 24.64              | 10                             | 30                               | 31.62                | 0.01   | 0.00                                   | 0.00               | 0.00               | 0.01  | 0.00  | 0.01   | 0.00                               |
| <b>Total CH<sub>4</sub></b>       |                 | <b>13,468.59</b>   | <b>12,961.95</b>   |                                |                                  |                      | <b>2.13</b>                                    | <b>4.55</b>                            |                    |                    |   |   | <b>1.96</b>                                      | <b>3.82</b>                        |

| Cumulative CO <sub>2</sub> and CH <sub>4</sub>                    |                           |                  | 45,868.69                      | 60,460.67 |                   |     | 2.42   | 5.87  |       |       |      |                   | 2.62  | 6.89  |      |
|---|---------------------------|------------------|--------------------------------|-----------|-------------------|-----|--------|-------|-------|-------|------|-------------------|-------|-------|------|
| 1.A.3   | Fuel Comb-Road Traffic    | N <sub>2</sub> O | 55.25                          | 185.49    | 1                 | 25  | 25.02  | 0.07  | 0.00  | 0.00  | 0.00 | 0.00              | 0.05  | 0.05  | 0.00 |
| 1.A   | Fuel Comb-Other Sectors   | N <sub>2</sub> O | 867.25                         | 968.35    | 2                 | 50  | 50.04  | 0.70  | 0.49  | 0.00  | 0.02 | 0.05              | -0.10 | 0.12  | 0.01 |
| 2.B   | Nitric Acid               | N <sub>2</sub> O | 1,035.40                       | 0.00      | 1                 | 10  | 10.05  | 0.00  | 0.00  | -0.02 | 0.00 | 0.00              | -0.23 | 0.23  | 0.05 |
| 4.B   | Liquid System             | N <sub>2</sub> O | 55.57                          | 53.84     | 11.2 <sup>c</sup> | 100 | 100.63 | 0.08  | 0.01  | 0.00  | 0.00 | 0.02              | -0.03 | 0.03  | 0.00 |
| 4.B   | Solid Storage and dry lot | N <sub>2</sub> O | 341.48                         | 329.72    | 11.2 <sup>c</sup> | 100 | 100.63 | 0.48  | 0.23  | 0.00  | 0.01 | 0.09              | -0.18 | 0.20  | 0.04 |
| 4.D   | Direct Soil Emissions     | N <sub>2</sub> O | 2,862.47                       | 2,452.56  | 11.2 <sup>c</sup> | 100 | 100.63 | 3.57  | 12.72 | -0.02 | 0.04 | 0.70              | -2.03 | 2.15  | 4.61 |
| 4.D   | Pasture Range and Paddock | N <sub>2</sub> O | 2,802.31                       | 2,680.26  | 11.2 <sup>c</sup> | 100 | 100.63 | 3.90  | 15.19 | -0.01 | 0.05 | 0.77              | -1.48 | 1.67  | 2.79 |
| 4.D   | Indirect Emissions        | N <sub>2</sub> O | 1,344.53                       | 1,231.89  | 11.2 <sup>c</sup> | 50  | 51.24  | 0.91  | 0.83  | -0.01 | 0.02 | 0.35              | -0.40 | 0.54  | 0.29 |
| 6.B   | Wastewater Handling       | N <sub>2</sub> O | 114.00                         | 140.97    | 10                | 10  | 14.14  | 0.03  | 0.00  | 0.00  | 0.00 | 0.04              | 0.00  | 0.04  | 0.00 |
| Total N <sub>2</sub> O  |                           |                  | 9,478.26                       | 8,043.09  |                   |     | 5.43   | 29.47 |       |       |      |                   | 2.79  | 7.79  |      |
| Cumulative CO <sub>2</sub> , CH <sub>4</sub> and N <sub>2</sub> O |                           |                  | 55,346.95                      | 68,503.76 |                   |     | 5.94   | 35.34 |       |       |      |                   | 3.83  | 14.68 |      |
| 2.F   | Halocarbons & SF6         | HFC              | 0.69                           | 497.62    | 20                | 10  | 22.36  | 0.16  | 0.03  | 0.01  | 0.01 | 0.20              | 0.09  | 0.22  | 0.05 |
| 2.F   | Halocarbons & SF6         | PFC              | 0.09                           | 130.58    | 10                | 2.5 | 10.31  | 0.02  | 0.00  | 0.00  | 0.00 | 0.03              | 0.01  | 0.03  | 0.00 |
| 2.F   | Halocarbons & SF6         | SF6              | 35.40                          | 73.20     | 15                | 5   | 15.81  | 0.02  | 0.00  | 0.00  | 0.00 | 0.02              | 0.00  | 0.02  | 0.00 |
| Total HFC, PFC & SF <sub>6</sub>                                  |                           |                  | 36.19                          | 701.39    |                   |     | 0.16   | 0.03  |       |       |      |                   | 0.23  | 0.05  |      |
| Total all gases   |                           |                  | 55,383.14                      | 69,205.15 |                   |     | 35.36  |       |       |       |      |                   | 14.73 |       |      |
|   |                           |                  | Level Uncertainty in Emissions |           |                   |     |        | 5.95  |       |       |      | Trend Uncertainty |       | 3.84  |      |

Type A Sensitivity

the change in the difference in overall emissions between the base year and the current year, expressed as a percentage, resulting from a 1 percent increase in emissions of a given source category/gas combination in both the base year and the current year

Type B Sensitivity

the change in the difference in overall emissions between the base year and the current year, expressed as a percentage, resulting from a 1 percent increase in emissions of a given source category/gas combination in the current year only

a Based on Equation 6.4 of IPCC GPG with uncertainties of 25%, 25% and 20% for MSW quantity, MSW composition and DOC, respectively

b Based on Equation 6.4 of IPCC GPG with uncertainties of 30%, 30% and 20% for fraction DOC dissimilated, MCF and time of CH<sub>4</sub> release, respectively

c Based on Equation 6.4 of IPCC GPG with uncertainties of 20% and 30% for nitrogen excretion and AWMS proportion, respectively



Table 1.10. Summary of Completeness

| IPCC SOURCE AND SINK CATEGORIES                   | CO <sub>2</sub> | CH <sub>4</sub> | N <sub>2</sub> O | HFC       | PFC       | SF <sub>6</sub> |
|---|-----------------|-----------------|------------------|-----------|-----------|-----------------|
| <b>1. Energy</b>                                  |                 |                 |                  |           |           |                 |
| A. Fuel Combustion (Sectoral Approach)            | All             | All             | All              | NA        | NA        | NA              |
| 1. Energy Industries                              | All             | All             | All              | NA        | NA        | NA              |
| 2. Manufacturing Industries and Construction      | All             | All             | All              | NA        | NA        | NA              |
| 3. Transport                                      | All             | All             | All              | NA        | NA        | NA              |
| 4. Other Sectors                                  | All             | All             | All              | NA        | NA        | NA              |
| 5. Other  | NO              | NO              | NO               | NA        | NA        | NA              |
| B. Fugitive Emissions from Fuels                  |                 |                 |                  |           |           |                 |
| 1. Solid Fuels                                    | NO              | NO              | NO               | NA        | NA        | NA              |
| 2. Oil and Natural Gas                            | All             | All             | Part             | NA        | NA        | NA              |
| <b>2. Industrial Processes</b>                    |                 |                 |                  |           |           |                 |
| A. Mineral Products                               | All             | Part            | Part             | NA        | NA        | NA              |
| B. Chemical Industry                              | NO              | NO              | NO               | NO        | NO        | NO              |
| C. Metal Production                               | NO              | NO              | NO               | NO        | NO        | NO              |
| D. Other Production                               | NE              | NA              | NA               | NA        | NA        | NA              |
| E. Production of Halocarbons and SF <sub>6</sub>  | NA              | NA              | NA               | NO        | NO        | NO              |
| F. Consumption of Halocarbons and SF <sub>6</sub> | NA              | NA              | NA               | All       | All       | All             |
| G. Other  | NO              | NO              | NO               | NO        | NO        | NO              |
| <b>3. Solvent and Other Product Use</b>           | <b>All</b>      | <b>NA</b>       | <b>NE</b>        | <b>NA</b> | <b>NA</b> | <b>NA</b>       |
| <b>4. Agriculture</b>                             |                 |                 |                  |           |           |                 |
| A. Enteric Fermentation                           | NA              | All             | NA               | NA        | NA        | NA              |
| B. Manure Management                              | NA              | All             | All              | NA        | NA        | NA              |
| C. Rice Cultivation                               | NA              | NO              | NA               | NA        | NA        | NA              |
| D. Agricultural Soils                             | NA              | NE              | All              | NA        | NA        | NA              |
| E. Prescribed Burning of Savannas                 | NO              | NO              | NO               | NA        | NA        | NA              |
| F. Field Burning of Agricultural Residues         | NO              | NO              | NO               | NA        | NA        | NA              |
| G. Other  | NO              | NO              | NO               | NA        | NA        | NA              |
| <b>5. Land-Use Land-Use Change and Forestry</b>   |                 |                 |                  |           |           |                 |
| A. Forest Land                                    | All             | Part            | Part             | NA        | NA        | NA              |
| B. Cropland                                       | All             | NO              | All              | NA        | NA        | NA              |
| C. Grassland                                      | All             | NO              | IE               | NA        | NA        | NA              |
| D. Wetlands                                       | All             | NE              | All              | NA        | NA        | NA              |
| E. Settlements                                    | Part            | NO              | NO               | NA        | NA        | NA              |
| F. Other Land                                     | All             | NE              | NE               | NA        | NA        | NA              |
| G. Other  | NO              | NO              | NO               | NA        | NA        | NA              |
| <b>6. Waste</b>                                   |                 |                 |                  |           |           |                 |
| A. Solid Waste Disposal on Land                   | NO              | All             | NA               | NA        | NA        | NA              |
| B. Wastewater Handling                            | NA              | All             | All              | NA        | NA        | NA              |
| C. Waste Incineration                             | NE              | NE              | NE               | NA        | NA        | NA              |
| D. Other  | NO              | NO              | NO               | NA        | NA        | NA              |
| <b>7. Other</b>                                   | <b>NO</b>       | <b>NO</b>       | <b>NO</b>        | <b>NA</b> | <b>NA</b> | <b>NA</b>       |
| <b>Memo Items:</b>                                |                 |                 |                  |           |           |                 |
| <b>International Bunkers</b>                      |                 |                 |                  |           |           |                 |
| Aviation  | All             | All             | All              | NA        | NA        | NA              |
| Marine  | All             | All             | All              | NA        | NA        | NA              |
| <b>Multilateral Operations</b>                    | <b>NO</b>       | <b>NO</b>       | <b>NO</b>        | NA        | NA        | NA              |
| <b>CO<sub>2</sub> Emissions from Biomass</b>      | <b>All</b>      | <b>NA</b>       | <b>NA</b>        | NA        | NA        | NA              |

All : Emissions of the gas are covered for all sources under the source category/memo item

NA : Emissions of the gas not applicable to the source category/memo item

NO : Emissions of the gas does not occur in Ireland for the source category/memo item

NE : Emissions on the gas not estimated for the source category/memo item

Part : Emissions of the gas estimated for some activities in the source category

## Chapter Two

### Emission Trends

#### 2.1 Trends in Total Emissions

Table 2.1 shows the trends in emissions of the six greenhouse gases in Ireland over the period 1990-2007. The estimates reported here show some minor changes on those reported in the 2008 submission, which reflect recalculations that are fully described in subsequent chapters. The trends in the principal emission components within the six IPCC sectors as CO<sub>2</sub> equivalents are shown on Figure 2.2 through Figure 2.8. Total emissions of the six greenhouse gases in Ireland (excluding net emissions from *Land Use Land Use Change and Forestry*) increased steadily from 55,383.14 Gg CO<sub>2</sub> equivalent in 1990 to 70,650.03 Gg CO<sub>2</sub> equivalent in 2001 and then decreased slightly to 68,575.06 Gg CO<sub>2</sub> equivalent in 2003. The emissions increased again in 2004 and 2005 to 68,603.61 and 70,258.44 Gg CO<sub>2</sub> equivalent, respectively. In 2007 emissions decreased by 0.7 percent to 69,205.15 Gg CO<sub>2</sub> equivalent, which is 25.0 percent higher than in 1990.

In 2007, the *Energy* sector accounted for 66.7 percent of total emissions, *Agriculture* contributed 25.6 percent while a further 4.7 percent emanated from *Industrial Processes* and 2.8 percent was due to *Waste*. The *Energy* and *Industrial Processes* sectors account for the bulk of the CO<sub>2</sub> emissions, CH<sub>4</sub> emissions are produced mainly in the *Agriculture* and *Waste* sectors and most of the N<sub>2</sub>O emissions are generated in *Agriculture*.

The large increase in emissions during the period 1990-2001 was clearly driven by the growth in CO<sub>2</sub> emissions from energy use. The increase in CO<sub>2</sub> from energy use amounted to 45.1 percent over these 12 years. The bulk of this increase occurred in the years between 1995 and 2001, during which Ireland experienced a period of unprecedented economic growth and energy emissions grew by an average of 5.5 percent annually. The rate of economic growth slowed down from 2000 to 2004, which together with the closure of ammonia and nitric acid production plants and continued decline in cattle populations and fertilizer use, resulted in some reduction in the emission levels in 2002 and 2003. The sustained increase over the period 2003 - 2005 was due largely to increased emissions from road transport and from electricity generation where two new peat-fired stations entered service. The small reduction seen in 2007 can be largely attributed to decreases in the energy, agriculture and residential sectors that more than offset an increase in emissions from transport.

**Table 2.1. Greenhouse Gas Emissions 1990-2007 (Gg CO<sub>2</sub> equivalent)**

(a) Emissions by Gas

| <b>GAS</b>  | <b>1990</b>      | <b>1991</b>      | <b>1992</b>      | <b>1993</b>      | <b>1994</b>      | <b>1995</b>      | <b>1996</b>      | <b>1997</b>      | <b>1998</b>      | <b>1999</b>      | <b>2000</b>      | <b>2001</b>      | <b>2002</b>      | <b>2003</b>      | <b>2004</b>      | <b>2005</b>      | <b>2006</b>      | <b>2007</b>      |
|---|------------------|------------------|------------------|------------------|------------------|------------------|------------------|------------------|------------------|------------------|------------------|------------------|------------------|------------------|------------------|------------------|------------------|------------------|
| CO <sub>2</sub> (inc net CO <sub>2</sub> from LULUCF)           | 32,635.18        | 33,562.04        | 33,505.98        | 33,460.59        | 34,529.13        | 35,541.29        | 37,305.35        | 38,731.29        | 40,433.37        | 42,084.72        | 44,866.14        | 47,244.85        | 45,596.08        | 44,764.03        | 45,660.04        | 47,114.28        | 46,714.10        | 46,480.15        |
| CO <sub>2</sub> (excl. net CO <sub>2</sub> from LULUCF)         | 32,400.10        | 33,227.32        | 33,110.49        | 33,236.58        | 34,483.24        | 35,269.44        | 36,932.04        | 38,426.20        | 40,522.61        | 42,211.33        | 44,748.44        | 47,199.52        | 45,773.52        | 45,041.13        | 45,891.61        | 47,637.96        | 47,242.80        | 47,498.72        |
| CH <sub>4</sub> emissions (incl. CH <sub>4</sub> from LULUCF)   | 13,470.40        | 13,613.59        | 13,706.31        | 13,794.64        | 13,761.79        | 13,800.53        | 14,045.83        | 14,107.11        | 14,363.67        | 14,042.02        | 13,537.05        | 13,287.46        | 13,358.99        | 13,941.49        | 13,346.24        | 13,250.06        | 13,279.74        | 12,962.89        |
| CH <sub>4</sub> emissions (excl. CH <sub>4</sub> from LULUCF)   | 13,468.59        | 13,611.78        | 13,704.50        | 13,792.94        | 13,759.89        | 13,798.45        | 14,043.83        | 14,105.84        | 14,363.40        | 14,041.77        | 13,535.77        | 13,284.25        | 13,357.81        | 13,937.19        | 13,342.92        | 13,249.40        | 13,277.85        | 12,961.95        |
| N <sub>2</sub> O emissions (incl. N <sub>2</sub> O from LULUCF) | 9,493.37         | 9,338.18         | 9,327.94         | 9,476.83         | 9,742.09         | 9,951.61         | 10,008.92        | 9,911.40         | 10,516.23        | 10,567.58        | 10,097.83        | 9,576.31         | 9,099.36         | 8,932.03         | 8,765.85         | 8,704.31         | 8,470.57         | 8,075.79         |
| N <sub>2</sub> O emissions (excl. N <sub>2</sub> O from LULUCF) | 9,478.26         | 9,322.72         | 9,311.83         | 9,457.65         | 9,722.52         | 9,931.56         | 9,986.60         | 9,888.96         | 10,493.67        | 10,544.92        | 10,074.85        | 9,549.31         | 9,070.22         | 8,899.29         | 8,733.12         | 8,671.73         | 8,437.79         | 8,043.09         |
| HFCs  | 0.69             | 5.27             | 6.17             | 9.44             | 19.97            | 44.85            | 76.11            | 132.28           | 190.71           | 197.13           | 230.22           | 251.49           | 276.52           | 349.98           | 386.44           | 435.06           | 506.96           | 497.62           |
| PFCs  | 0.09             | 7.62             | 15.15            | 30.21            | 45.27            | 75.38            | 103.09           | 130.82           | 61.87            | 195.93           | 305.41           | 295.98           | 212.40           | 228.79           | 182.43           | 168.34           | 148.32           | 130.58           |
| SF <sub>6</sub>   | 35.40            | 40.64            | 45.87            | 55.35            | 64.83            | 82.83            | 102.06           | 132.10           | 94.28            | 69.01            | 55.96            | 69.49            | 70.31            | 118.69           | 67.09            | 95.96            | 68.60            | 73.20            |
| <b>Total including LULUCF</b>                                   | <b>55,635.13</b> | <b>56,567.34</b> | <b>56,607.41</b> | <b>56,827.07</b> | <b>58,163.09</b> | <b>59,496.48</b> | <b>61,641.36</b> | <b>63,145.00</b> | <b>65,660.14</b> | <b>67,156.39</b> | <b>69,092.61</b> | <b>70,725.58</b> | <b>68,613.66</b> | <b>68,335.01</b> | <b>68,408.10</b> | <b>69,768.00</b> | <b>69,188.27</b> | <b>68,220.23</b> |
| <b>Total excluding LULUCF</b>                                   | <b>55,383.14</b> | <b>56,215.36</b> | <b>56,194.00</b> | <b>56,582.17</b> | <b>58,095.73</b> | <b>59,202.51</b> | <b>61,243.73</b> | <b>62,816.20</b> | <b>65,726.55</b> | <b>67,260.09</b> | <b>68,950.66</b> | <b>70,650.03</b> | <b>68,760.78</b> | <b>68,575.06</b> | <b>68,603.61</b> | <b>70,258.44</b> | <b>69,682.31</b> | <b>69,205.15</b> |

*Table 2.1 contd. Greenhouse Gas Emissions 1990-2006 (Gg CO<sub>2</sub> equivalent)*

(b) Emissions by IPCC Source Category

| SOURCE AND SINK CATEGORIES       | 1990             | 1991             | 1992             | 1993             | 1994             | 1995             | 1996             | 1997             | 1998             | 1999             | 2000             | 2001             | 2002             | 2003             | 2004             | 2005             | 2006             | 2007             |
|----------------------------------|------------------|------------------|------------------|------------------|------------------|------------------|------------------|------------------|------------------|------------------|------------------|------------------|------------------|------------------|------------------|------------------|------------------|------------------|
| 1. Energy                        | 31,448.58        | 32,412.54        | 32,354.91        | 32,524.51        | 33,575.63        | 34,450.37        | 36,081.96        | 37,285.86        | 39,581.33        | 41,352.97        | 43,408.46        | 45,639.02        | 44,324.34        | 44,607.28        | 44,742.37        | 46,486.66        | 46,072.48        | 46,156.18        |
| 2. Industrial Processes          | 3,165.57         | 2,875.97         | 2,803.91         | 2,792.58         | 3,068.88         | 3,061.50         | 3,203.66         | 3,654.60         | 3,495.13         | 3,560.13         | 4,184.88         | 4,293.51         | 3,720.42         | 3,039.91         | 3,142.84         | 3,251.94         | 3,262.44         | 3,281.68         |
| 3. Solvent and Other Product Use | 79.43            | 81.13            | 81.62            | 81.91            | 82.92            | 84.58            | 84.55            | 85.11            | 85.76            | 82.12            | 78.96            | 78.61            | 76.97            | 76.53            | 76.78            | 78.65            | 81.33            | 83.19            |
| 4. Agriculture                   | 19,228.57        | 19,349.71        | 19,412.26        | 19,596.26        | 19,731.77        | 19,917.49        | 20,246.33        | 20,358.36        | 21,054.92        | 20,714.54        | 19,634.93        | 19,157.13        | 18,987.17        | 19,056.44        | 18,849.54        | 18,667.67        | 18,434.64        | 17,747.86        |
| 5. LULUCF                        | 251.99           | 351.98           | 413.41           | 244.90           | 67.36            | 293.98           | 397.63           | 328.81           | -66.41           | -103.70          | 141.95           | 75.55            | -147.12          | -240.05          | -195.51          | -490.45          | -494.04          | -984.93          |
| 6. Waste                         | 1,461.00         | 1,496.02         | 1,541.30         | 1,586.91         | 1,636.52         | 1,688.56         | 1,627.23         | 1,432.27         | 1,509.40         | 1,550.34         | 1,643.43         | 1,481.77         | 1,651.90         | 1,794.90         | 1,792.08         | 1,773.52         | 1,831.42         | 1,936.25         |
| 7. Other                         | NA               | NA               | NA               | NA               | NA               | NA               | NA               | NA               | NA               | NA               | NA               | NA               | NA               | NA               | NA               | NA               | NA               | NA               |
| <b>Total including LULUCF</b>    | <b>55,635.13</b> | <b>56,567.34</b> | <b>56,607.41</b> | <b>56,827.07</b> | <b>58,163.09</b> | <b>59,496.48</b> | <b>61,641.36</b> | <b>63,145.00</b> | <b>65,660.14</b> | <b>67,156.39</b> | <b>69,092.61</b> | <b>70,725.58</b> | <b>68,613.66</b> | <b>68,335.01</b> | <b>68,408.10</b> | <b>69,768.00</b> | <b>69,188.27</b> | <b>68,220.23</b> |

## 2.2 Trends by Gas

Emissions of CO<sub>2</sub> accounted for 67.2 percent of the total (excluding LULUCF) of 69,205.15 Gg CO<sub>2</sub> equivalent in 2007, with CH<sub>4</sub> and N<sub>2</sub>O contributing 18.7 percent and 11.6 percent, respectively. The combined emissions of HFC, PFC and SF<sub>6</sub> accounted for approximately 1 percent of total emissions in 2007. In 1990 emissions of CO<sub>2</sub>, CH<sub>4</sub>, N<sub>2</sub>O and the combined emissions of HFCs, PFCs and SF<sub>6</sub> accounted for 58.5, 24.3, 17.1 and 0.1 percent, respectively of total emissions of 55,383.14 Gg CO<sub>2</sub> equivalent.

Emissions of CO<sub>2</sub> increased from 32,635.18 Gg in 1990 to 46,480.15 Gg in 2007, which equates to an increase of 42.4 percent. The main driver behind this increase in emissions is fuel combustion in *1.A.3 Transport* and *1.A.1 Energy Industries*. Over this period emissions of CO<sub>2</sub> from transport sources which are largely accounted for by road traffic increased by 180.7 percent. This trend is exaggerated somewhat in later years by so-called fuel-tourism whereby approximately 13 percent of automotive fuel sold in Ireland is used in vehicles in the UK and other countries. Over the time-series, emissions of CO<sub>2</sub> from energy industries have increased by 29.1 percent further adding to the trend. In addition, even though Ireland has only a small number of energy intensive industries and CO<sub>2</sub> emissions from combustion in the industrial sector accounted for only 8.8 percent of total emissions in 2007, these emissions increased by 53.4 percent between 1990 and 2007.

Methane is the second most significant contributor to greenhouse gas emissions in Ireland after CO<sub>2</sub>, due mainly to large cattle populations. In 2007 emissions of CH<sub>4</sub> were 12,961.95 Gg CO<sub>2</sub> equivalent, a decrease of 3.8 percent on the 1990 level of 13,468.59 Gg CO<sub>2</sub> equivalent. Emissions of CH<sub>4</sub> increased progressively from 1990, reaching a peak in 1998 of 14,363.40 Gg CO<sub>2</sub> equivalent which reflects an increase in livestock numbers and therefore increased emissions from source categories *4.A Enteric Fermentation* and *4.B Manure Management*. Between 1998 and 2007 CH<sub>4</sub> emissions decreased as a result of falling livestock numbers due to reform of the Common Agricultural Policy (CAP). However, total CH<sub>4</sub> emissions in the period 2001-2007 fluctuated to some extent on a yearly basis. This trend is a direct result of fluctuating CH<sub>4</sub> emissions from *1.A.4 Other Sectors* and *1.B.Fugitive emissions from fuels*, which have fluctuated on a yearly basis over this period. In addition, emissions from sector *6.A Solid Waste Disposal on Land* increased by 32.8 percent over the same period.

Emissions of N<sub>2</sub>O decreased by 15.1 percent from their 1990 level of 9,478.26 Gg CO<sub>2</sub> equivalent in 1990 to 8,043.09 Gg in 2007. Similar to CH<sub>4</sub>, emissions of N<sub>2</sub>O increased during the 1990's to reach peak levels in 1999 reflecting increased use of synthetic fertilisers and increased amounts of organic manures associated with increasing animal numbers over that period. Emissions of N<sub>2</sub>O subsequently show a clear downward trend following the closure of Irelands only nitric acid plant in 2002 and reductions in synthetic fertilizer use and organic manure applications as a result of the effect of CAP reform on animal numbers.

Emissions of the F-gases (HFCs, PFCs and SF<sub>6</sub>) were 701.40 Gg CO<sub>2</sub> equivalent in 2007 compared to 36.19 Gg CO<sub>2</sub> equivalent in 1990, a 20-fold increase over the time series. However F-gas emissions only account for approximately one percent of the national total. F-gases include a wide range of substances that are used in a diverse range of products and manufacturing processes. Therefore it can be difficult to identify the factors contributing to actual trends in emissions over time. However it is possible to establish the main contributory sub-categories underlying these trends. The main causative factor of this increase has been the growth in HFC emissions in *2.F.1 Refrigeration and Air Conditioning* through their use as replacement refrigerants across virtually all refrigeration sub-categories since 1991. Increased use of HFCs in *2.F.2 Foam Blowing* is also an important component of the trend. Emissions of PFCs show an increasing trend up to 130.82 Gg CO<sub>2</sub> equivalent in 1997 through their use in the semiconductor manufacturing process in *2.F. 7 Semiconductor*

*Manufacture.* Emissions subsequently decreased, only to significantly increase to reach 305.41 Gg CO<sub>2</sub> equivalent in 2001. Semiconductor manufacturers continue to investigate various reduction initiatives through the use of gas substitution and new process technologies. As a result the downward trend in emissions between 2000 and 2007 may continue into the future. SF<sub>6</sub> is used in a diverse number of products and processes and is therefore included in a number of IPCC source sub-categories including *2.F.7 Semiconductor Manufacture*, *2.F.8 Electrical Equipment* and *2.F.9 Other*. Emissions of SF<sub>6</sub> were 35.41 Gg CO<sub>2</sub> equivalent and 73.20 Gg CO<sub>2</sub> equivalent in 1990 and 2007, respectively. However, emissions of SF<sub>6</sub> peaked in 1997 following a steady increase in emissions from 1990 onwards. This was largely due to increased use of the gas in *2.F.7 Semiconductor Manufacture* and *2.F.8 Electrical Equipment*. Similar to PFCs, semiconductor manufacturers have undertaken to reduce the use of SF<sub>6</sub> through gas substitution and new process technologies. In *2.F.8 Electrical Equipment* where SF<sub>6</sub> is used for electrical insulation, arc quenching and current interruption, a leak reduction programme has been in place since 1997.

## 2.3 Trends by IPCC Sector

Greenhouse gas emissions broken down by IPCC sector are presented in Table 2.1 (b). It can be clearly seen that the largest contribution is from the *Energy* sector, which in 2007 contributes 66.7 percent of total greenhouse gas emissions (excluding *LULUCF*). The second largest sector is *Agriculture*, which accounted for 25.6 percent of total emissions in 2007. Emissions from *Industrial Processes*, *Solvent and Other Product Use* and *Waste* accounted for 4.7 percent, 0.1 percent and 2.8 percent, respectively of total emissions in 2007. The following sub-sections discuss the main contributors to trends within each IPCC source sector including *LULUCF*. Emissions of indirect gases are discussed in section 2.4.

### 2.3.1 Trends in Energy (IPCC Sector 1)

Emissions from the *Energy* sector increased by 46.8 percent from 31,448.58 Gg CO<sub>2</sub> equivalent in 1990 to 46,156.18 Gg CO<sub>2</sub> equivalent in 2007. The increase occurred during the 1990s, driven by major increases in emissions from *1.A.1 Energy Industries* and *1.A.3 Transport*, and emissions are comparatively stable between 2001 and 2007. Total greenhouse gas emissions from *1.A.1 Energy Industries* increased by 54.9 percent from 11,576.40 Gg in 1990 to 17,926.82 Gg in 2001. Some reductions were achieved in 2002, 2003 and 2004 from improvements in energy efficiency and fuel switching as some new electricity producers entered the market with the result that emissions decreased to 15,813.75 Gg CO<sub>2</sub> equivalent in 2004. Emissions subsequently increased in 2005 to 16,219.72 Gg CO<sub>2</sub> equivalent as levels of peat use returned to former levels with the entry into service of two new power plants. Emissions in 2006 decreased to 15,427.79 Gg CO<sub>2</sub> equivalent due to a reduction in the use of Moneypoint coal-fired station for the installation of pollutant control measures while further reductions in 2007 are largely as a result of the displacement of oil by natural gas. Overall drivers and trends in emissions from the *Energy* sector are presented in Figure 2.1 and Figure 2.2.

There are only a small number of energy intensive industries in Ireland under sub-category *1.A.2 Manufacturing Industries and Construction*. This sub-category accounted for 7.4 percent and 9.1 percent of total national greenhouse gas emissions in 1990 and 2007, respectively. However, the trend shows an increase of 53.4 percent over the same period as a result of large increases in use of petroleum coke and natural gas in *1.A.2.F Other Industries*.

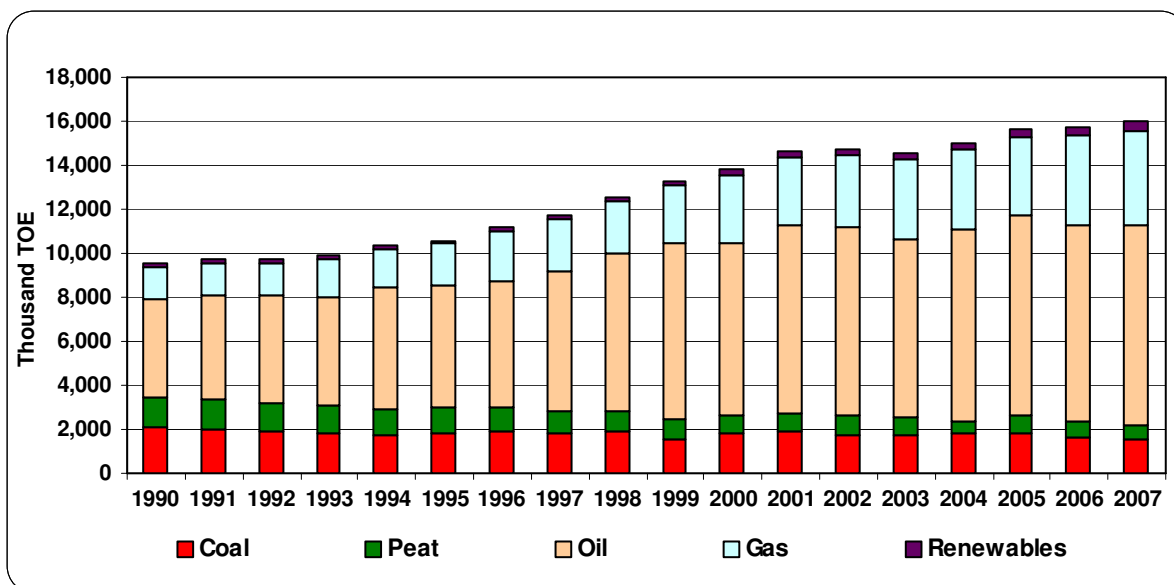

Figure 2.1 Total Primary Energy Requirement (TPER) 1990-2007

Fuel combustion emissions in 1.A.3 Transport increased by 178 percent from 5,170.99 Gg CO<sub>2</sub> equivalent in 1990 to 14,377.51 Gg CO<sub>2</sub> equivalent in 2007. This is largely accounted for by a 190.8 percent increase in road transport associated emissions over the same period, due to sustained growth in the use of passenger cars and goods vehicles. The trend is however, somewhat exaggerated by so-called fuel tourism whereby a proportion of the automotive fuel sold in the Republic of Ireland is used in vehicles in the UK and other countries. Fuel tourism is estimated to account for 13 percent of automotive fuels in 2007. It is worth noting that in the years 1990-1995 inclusive there was cross border movement of automotive fuels into the Republic of Ireland. Even though emissions from civil aviation have more than doubled from 1990 to 2007, their overall effect on emission trends is negligible.

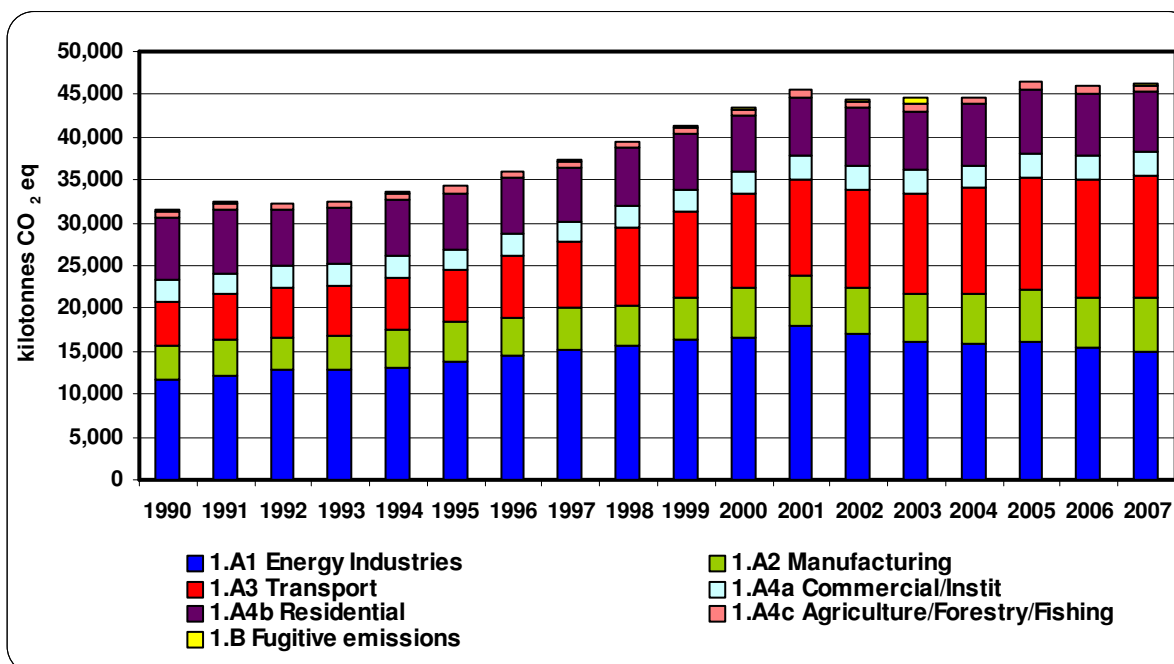

Figure 2.2 Trend in Emissions from Energy 1990-2007

Emissions from category *1.A.4 Other Sectors* increased by 1.0 percent from 10,462.56 Gg CO<sub>2</sub> equivalent in 1990 to 10,564.77 Gg CO<sub>2</sub> equivalent in 2007. Emissions from the Commercial (1.A.4 a) and Agriculture (1.A.4 c) sub-categories increased by 11.1 and 17.4 percent respectively, whilst those in the Residential (1.A.4 a) sub-category decreased by 3.9 percent. Although residential energy consumption increased by 29.1 percent from 1990 to 2007 there has been a decline in the use of carbon-intensive fuels, such as peat and coal, and greater use of oil and natural gas. The emissions of CO<sub>2</sub> from coal and peat use in the residential sector decreased by 64.4 percent between 1990 and 2007 while those from oil and natural gas more than tripled over this period.

### 2.3.2 Trends in Industrial Processes (IPCC Sector 2)

The contribution from *Industrial Processes* is relatively small, accounting for 5.7 percent of total greenhouse gases in 1990 and 4.7 percent in 2007. Total emissions from the sector were 3,165.57 Gg CO<sub>2</sub> equivalent in 1990 and 3,281.68 Gg CO<sub>2</sub> equivalent in 2007. This small increase in emissions over the time series of 3.7 percent is not fully reflective of a number of important underlying trends in the sector. Overall trends in emissions from *Industrial Processes* is presented in Figure 2.3.

In the early 1990's the contribution of *2.B Chemical Industry* to overall sectoral emissions was on average 64.0 percent. By the late 1990's this proportion had fallen to approximately 50 percent of total emissions from the sector. In 1990 emissions from *2.B. Chemical Industry* were 2,025.63 Gg CO<sub>2</sub> equivalent, however by 2000 they had reduced by 16.3 percent to 1,694.57 Gg CO<sub>2</sub> equivalent. Over the same period Ireland was experiencing increased levels of economic growth, the knock-on effect of which was an increase in construction and therefore an increased need for building products such as cement. In the period 1990-2000 emissions from cement production, which are reported under *2.A Mineral Products*, increased by 92.4 percent. Economic growth was sustained into the early years of the new millennium with associated increases in emissions from the sector, during which two new cement production plants were commissioned, with one opening in 2000 and the other in 2003.

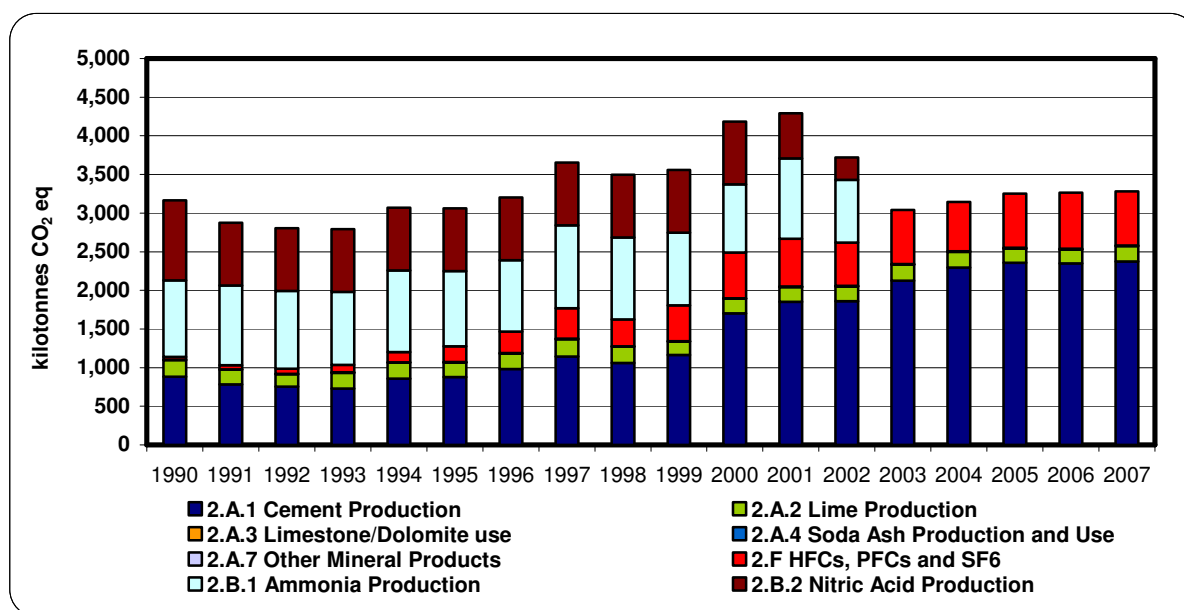

Figure 2.3 Trend in Emissions from Industrial Processes 1990-2007

The closure of Ireland's ammonia and nitric acid plants in 2003 and 2002 respectively signalled the use of the notation key "NO" in CRF tables for *2.B Chemical Industry* for



subsequent years. As a result CO<sub>2</sub> emissions from cement manufacture account for 72.3 percent of total emissions from *Industrial Processes* in 2007. Other sources of emissions within *2.A Mineral Products* in Ireland are *2.A.2 Lime Production*, *2.A.3 Limestone and Dolomite Use*, *2.A.4 Soda Ash Production and Use* and *2.A.7 Other Mineral Products*, which collectively accounted for 6.3 percent of total sectoral emissions in 2007. The emissions from these sub-categories are small and their effect on overall trends is negligible.

Emissions from *2.F Consumption of Halocarbons and SF<sub>6</sub>* were estimated to be 701.39 Gg CO<sub>2</sub> equivalent in 2007, compared to 36.19 Gg CO<sub>2</sub> equivalent in 1990. This represents approximately a 20-fold increase over the time series and a rise to 21.4 percent of the sectoral total for *Industrial Processes* in 2007. The contribution of F-gases in 2007 approximates that of CO<sub>2</sub> from ammonia production prior to the time this activity ceased in 2003. Trends in the emission of industrial gases are discussed in section 2.2.

### 2.3.3 Trends in Solvent and Other Product Use (IPCC Sector 3)

Greenhouse gas emissions from *Solvents and Other Product Use* do not affect the overall trend in greenhouse gases in Ireland. The CO<sub>2</sub> emissions from this source were estimated to be 79.43 Gg CO<sub>2</sub> in 1990 and 83.19 Gg CO<sub>2</sub> in 2007. The largest contributor to overall emissions in this sector is *3.D Other*, largely represented by domestic use of solvents, which accounts for approximately 50 percent of total sectoral emissions in any one year. The contribution of sub-category *3.A Paint Application* to overall emissions from the sector has grown from 25.6 percent in 1990 to 38.1 percent in 2007 as a result of increasing paint sales. However, the market share of water-based paints, which have a lower VOC content, is increasing in response to market forces and Directive 2004/42/EC. Sub-categories *3.B Degreasing and Dry Cleaning* and *3.C Chemical Products, Manufacture and Processing* accounted for 4.8 percent and 8.7 percent, respectively of total over all emissions in the sector in 2007. Emissions from both sub-categories show downward trends over the time-series 1990-2007. A graphical representation of the trends in emissions from *Solvent and Other Product Use* is presented in Figure 2.4.

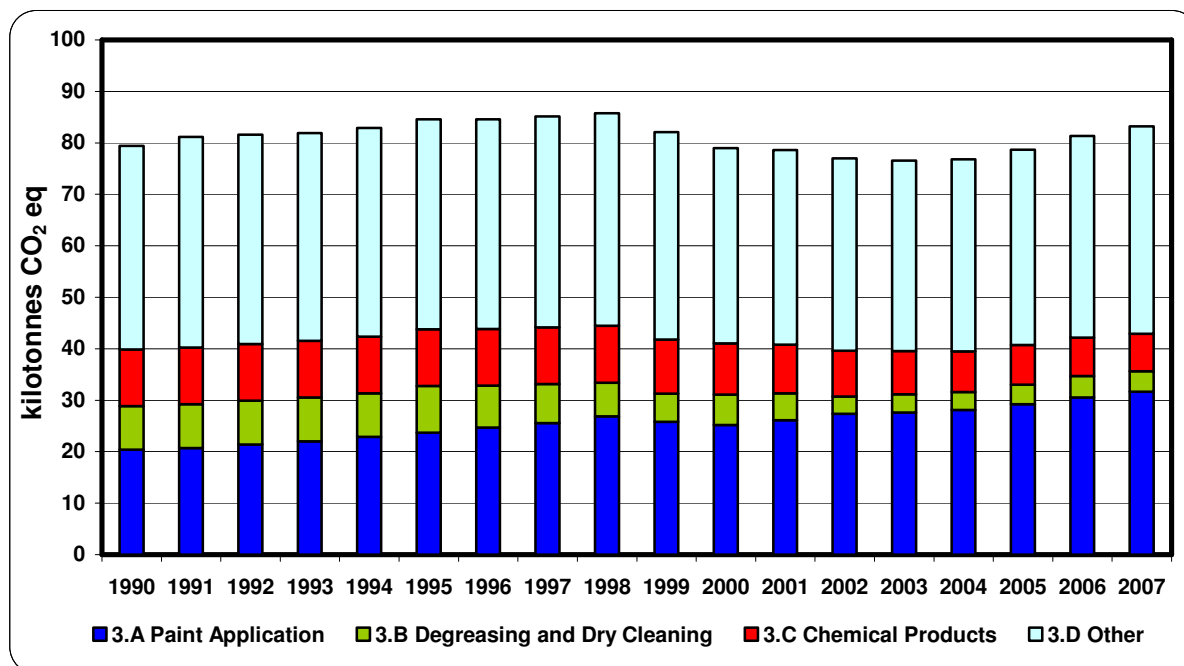

Figure 2.4 Trend in Emissions from Solvents and Other Product Use 1990-2007

### 2.3.4 Trends in Agriculture (IPCC Sector 4)

The trend in emissions from the *Agriculture* sector is presented in Figure 2.5 with the main drivers of the emissions presented in Figure 2.6. Emissions of greenhouse gases from the *Agriculture* sector amounted to 19,228.57 Gg CO<sub>2</sub> equivalent in 1990 and 17,747.86 Gg CO<sub>2</sub> equivalent in 2007, a reduction of 7.7 percent. Total emissions from the *Agriculture* sector increased by 9.5 percent in the period 1990-1998, reflecting an increase in animal numbers and increased synthetic nitrogen use on farms. Following this peak in emission levels, the annual emissions from the sector decreased by 15.7 percent to those in 2007 as a result of reductions in animal numbers and synthetic nitrogen fertilizer use due to reforms of the Common Agricultural Policy.

Methane emissions from *4.A Enteric Fermentation* and *4.B Manure Management* are dependant on the type and number of livestock present on farms and in Ireland's case, the amounts are largely determined by a large cattle population. The combined total of emissions of CH<sub>4</sub> from enteric fermentation and manure management expressed in CO<sub>2</sub> equivalents was 11,822.21 Gg CO<sub>2</sub> equivalent in 1990. This increased by 7.9 percent to reach 12,753.17 Gg CO<sub>2</sub> equivalent in 1998 and subsequently decreased by 13.8 percent to 10,999.58 Gg CO<sub>2</sub> equivalent in 2007. Cattle account for almost 90 percent of annual CH<sub>4</sub> emissions in Irish agriculture.

The emissions of N<sub>2</sub>O from the Agriculture sector follow similar trends to those of CH<sub>4</sub> because cattle also largely determine the amount of nitrogen inputs to agricultural soils from synthetic fertilizer and animal manures which produces the bulk of N<sub>2</sub>O emissions. Nitrous oxide emissions in the sector increased by 12.1 percent in the period 1990-1999 with emissions in 1999 totalling 8,305.18 Gg CO<sub>2</sub> equivalent. Nitrous oxide emissions totalling 6,748.28 Gg CO<sub>2</sub> equivalent in 2007 represent a reduction of 18.7 percent on the 1999 level.

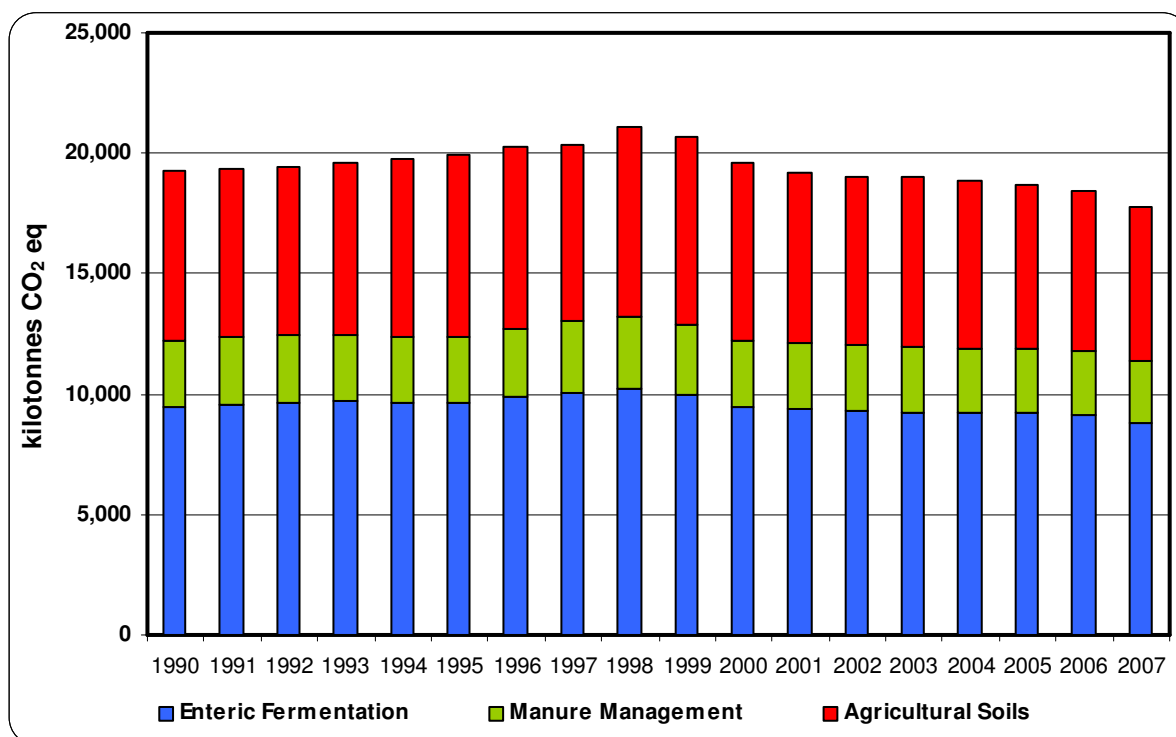

Figure 2.5 Trend in Emissions from Agriculture 1990-2007

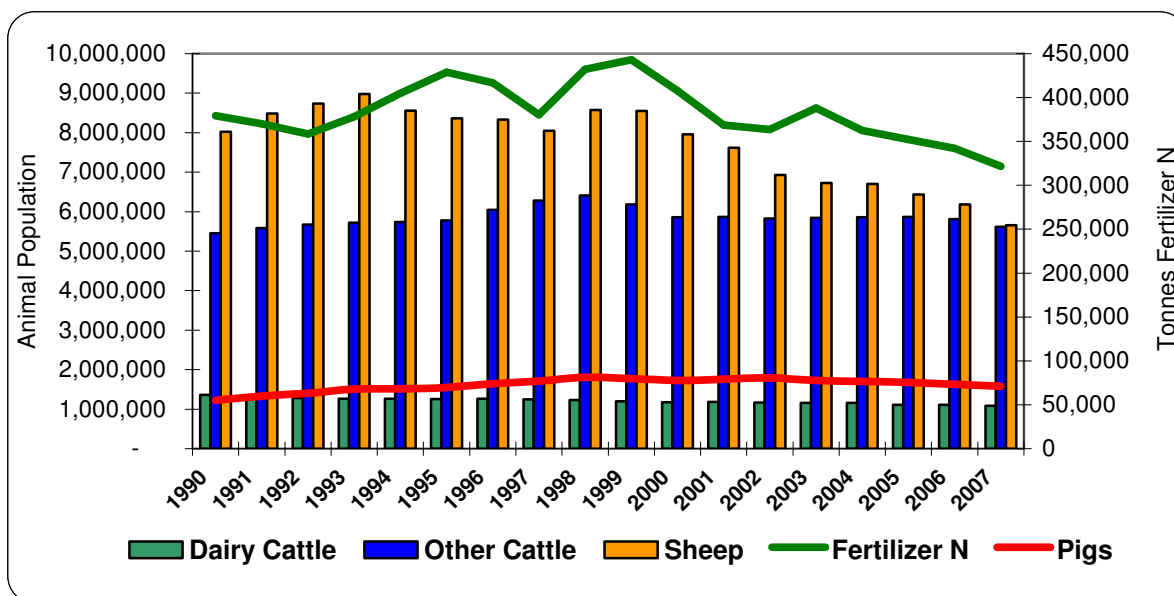

Figure 2.6 Principal Drivers of Emissions from Agriculture 1990-2007

### 2.3.5 Trends in Land Use, Land Use Change and Forestry (IPCC Sector 5)

The full assessment of emissions and removals in the LULUCF sector according to the reporting requirements of Decision 13/CP.9 has given a new understanding of the relative contributions of sub-categories in this sector and it has identified a number of land-use categories that are important in terms of either emissions or removals of CO<sub>2</sub>. This sector is a net source of emissions in some years and a net sink of carbon in other years (Table 2.1 and Figure 2.7). This result is determined largely by the balance between 5.A Forest Land, which is a major carbon sink, and 5.C Grassland, where soil disturbance and liming of agricultural lands generate relatively large emissions of CO<sub>2</sub>. The complex dynamics of land-use changes between categories and the relative contributions from biomass and soils lead to highly fluctuating estimates of sectoral emissions and removals over the period 1990-2007.

The most important individual emission categories over the time-series are the carbon releases from soils in 5.A.2 Land Converted to Forest Land and the CO<sub>2</sub> emissions from agricultural lime application on Grassland and Cropland. The increase in carbon stocks in living biomass in the category 5.A.1 Forest Land remaining Forest Land is the dominant removal that offsets CO<sub>2</sub> emissions. The Wetland, Settlements and Other Land categories are comparatively unimportant in terms of emissions or removals but Cropland constitutes a significant net source of carbon to the atmosphere towards the end of the time series.

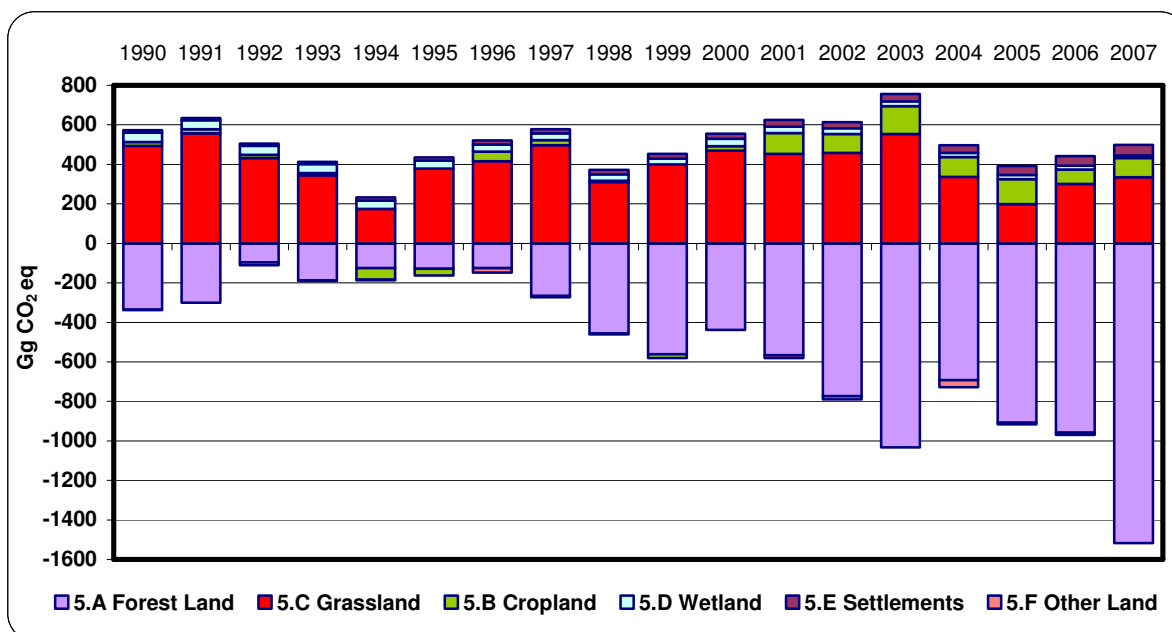
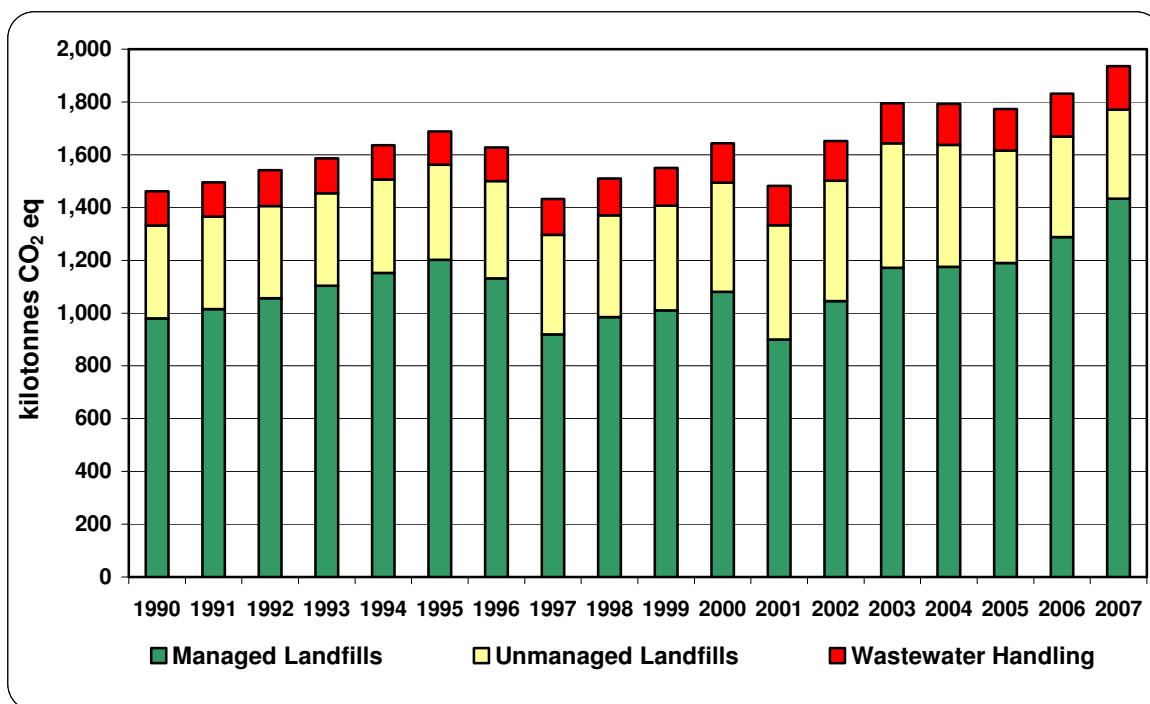

Figure 2.7 Trend in Emissions and Removals from Land Use Land-Use Change and Forestry 1990-2007

### 2.3.6 Trends in Waste (IPCC Sector 6)

The *Waste* sector is an important source of CH<sub>4</sub> emissions, the contribution of which is increasing steadily (Figure 2.8) due to the continued dominance of landfill as a means of solid waste disposal in Ireland. Emissions from the waste sector increased by 32.5 percent from 1,461.00 Gg CO<sub>2</sub> equivalent in 1990 to 1,936.25 Gg CO<sub>2</sub> equivalent in 2007. This increase in emission levels takes into account the recovery of landfill gas for energy production and flaring at landfill sites, without which emissions in this sector would be considerably larger.

The main contributor to trends in the *Waste* sector is CH<sub>4</sub> emissions from municipal solid wastes (MSW) disposed of at solid waste landfills (*6.A Solid Waste Disposal on Land*). The emission of CH<sub>4</sub> from landfills in a particular year is the cumulative contribution for that year arising from MSW deposited over a period of 21 years that ends in the year concerned. The quantities of MSW deposited at landfills are dependent on a number of factors, of which population trends and the quantities and MSW and its constituents are the most important. There have been minor changes in the constituent proportions of MSW over the period 1990-2007. The proportion of organic materials has increased from 34 percent in 1990 to 42 percent in 2007. The proportions of paper and textiles have changed from 29 percent and 3 percent, respectively in 1990 to 19 percent and 12 percent respectively in 2007, reflecting significant diversion of paper products from landfills. As the quantities of MSW increase in line with increasing population the consequences of these changes in MSW characteristics become more pronounced due to the differing degradable organic carbon contents of the waste streams and their associated CH<sub>4</sub> production potentials. Since 1990 the population of the Republic of Ireland has increased by 23.8 percent with an associated increase in the quantity of MSW produced of 124.9 percent. Even though recycling has become a part of every day life in Irish households and businesses, the quantity of MSW disposed of in Irish landfills has increased by 77.8 percent over the same period.



*Figure 2.8 Trend in Emissions from Waste 1990-2007*

Landfill gas recovery for energy production or flaring has become an important element in the accounting of emissions from the *Waste* sector. Since 1996 a small number of landfill sites have utilised landfill gas for electricity production. In addition, since 2001 CH<sub>4</sub> flaring has become an important part of management practices at landfill sites. The combined effect of these measures is to prevent CH<sub>4</sub> emissions to the atmosphere, offsetting the significant increase in CH<sub>4</sub> emission estimates associated with increased quantities of MSW disposed of at SWDS.

Emissions of CH<sub>4</sub> and N<sub>2</sub>O from *6.B Wastewater Handling* accounted for 128.73 Gg CO<sub>2</sub> equivalent in 1990 and 165.61 Gg CO<sub>2</sub> equivalent in 2007 which equates to approximately 9 percent of total emissions from the waste sector in both years. The contribution of this sub-category to overall sectoral trends is negligible.

## 2.4 Emissions of Indirect Greenhouse Gases

The total emissions of SO<sub>2</sub>, NO<sub>x</sub>, NMVOC and CO for the years 1990 to 2007 are summarised in Table 2.2. As in the case of CO<sub>2</sub>, the emissions of SO<sub>2</sub>, NO<sub>x</sub> and CO in Ireland are dominated by those emanating from fuel combustion activities while the bulk of VOC emissions are generated by road traffic and solvent use. Substantial decreases have occurred in the emissions of SO<sub>2</sub> and CO. Some reductions have also taken place in NMVOC emissions but emissions of NO<sub>x</sub> in 2007 were 5.5 percent lower than those in 1990.

Total SO<sub>2</sub> emissions decreased by approximately 70.3 percent, from 182,409 tonnes in 1990 to 54,167 tonnes in 2007. Power stations remain the principal source of SO<sub>2</sub> emissions, contributing approximately 56.9 percent of the total in 2007. Combustion sources in the industrial and residential/commercial sectors largely account for the remainder of emissions, with contributions of 15.7 percent and 22.8 percent, respectively in 2007. In 1990, coal combustion accounted for 51.6 percent of SO<sub>2</sub> emissions and fuel oil contributed 30.1

percent. By 2007, the share of SO<sub>2</sub> emissions from coal had decreased to 42.6 percent and that from fuel oil had decreased to 26.2 percent.

*Table 2.2. Emissions of SO<sub>2</sub>, NO<sub>x</sub>, VOC and CO 1990-2007 (Tonnes)*

|      | SO <sub>2</sub> | NO <sub>x</sub> | NM VOC | CO      |
|------|-----------------|-----------------|--------|---------|
| 1990 | 182,409         | 124,099         | 81,118 | 417,829 |
| 1991 | 180,955         | 125,262         | 81,029 | 415,202 |
| 1992 | 169,427         | 134,257         | 82,057 | 403,129 |
| 1993 | 160,402         | 124,206         | 79,125 | 368,818 |
| 1994 | 175,339         | 122,994         | 77,061 | 345,180 |
| 1995 | 161,237         | 125,074         | 75,437 | 317,086 |
| 1996 | 149,021         | 129,066         | 78,996 | 324,193 |
| 1997 | 166,680         | 129,353         | 78,776 | 307,916 |
| 1998 | 177,960         | 134,160         | 80,420 | 317,742 |
| 1999 | 159,082         | 134,188         | 73,372 | 282,341 |
| 2000 | 139,990         | 135,576         | 68,827 | 254,374 |
| 2001 | 134,973         | 137,574         | 69,639 | 244,213 |
| 2002 | 101,784         | 128,155         | 63,913 | 225,093 |
| 2003 | 78,896          | 123,293         | 61,620 | 213,213 |
| 2004 | 71,242          | 122,843         | 59,027 | 203,024 |
| 2005 | 69,891          | 124,011         | 58,724 | 191,817 |
| 2006 | 59,821          | 118,883         | 57,996 | 182,138 |
| 2007 | 54,167          | 117,226         | 57,183 | 170,715 |

Unlike SO<sub>2</sub>, total NO<sub>x</sub> emissions show only a small reduction after 2001. Road transport is the principal source of NO<sub>x</sub> emissions, contributing approximately 42.1 percent of the total in 2007. The power generation sector is the other main source of NO<sub>x</sub> emissions, accounting for 23.1 percent of emissions in 2007. The reductions in NO<sub>x</sub> emissions given by catalytic converters in cars and heavy-duty vehicles have only become apparent in recent years, as the technology has been offset by large increases in vehicle numbers in the past 10 years. This effect is exaggerated in latter years by so-called fuel-tourism, whereby a significant proportion of the automotive fuel sold in Ireland is used by vehicles in the UK and possibly to some extent in other countries.

The emissions of NMVOC are determined mainly by road traffic and solvent use. These sources typically produce between 70 to 80 per cent of the annual total of NMVOC emissions in Ireland. Coal burning in the residential sector is another important source. Technological controls for VOCs in motor vehicles have been more successful than in the case of NO<sub>x</sub>, and have given a significant reduction in emissions from road transport over recent years. However, NMVOC emissions from paint application and the domestic use of various solvent-based products are still increasing with the result that overall NMVOC emissions reductions are not large for the period 1990-2007.

Emissions of CO continue to decline, driven by major reductions due to catalysts in petrol cars, which is the principal source of CO, and a large decrease in the use of solid fuels for space heating in the residential sector. Further reductions in the emissions of SO<sub>2</sub>, NO<sub>x</sub> and NMVOC will occur in the coming years as Ireland implements programmes to comply with the requirements of the National Emission Ceilings Directive (EP and CEU, 2001).

## Chapter Three

### Energy

#### 3.1 Overview of Energy Sector

The *Energy* source category covers all combustion sources of CO<sub>2</sub>, CH<sub>4</sub> and N<sub>2</sub>O emissions and the fugitive emissions of these gases associated with the production, transport and distribution of fossil fuels. Table 3.1 presents the CRF Level 3 classification of sources concerned and indicates their degree of coverage in Ireland. Estimates are included for all emission sources that occur in the country and the required level of disaggregation is achieved for sufficiently detailed completion of the CRF tables. The overall approach and methodologies used to estimate emissions in the *Energy* sector for 2007 remain largely as described in the 2008 NIR. As for 2006, CO<sub>2</sub> estimates reported under the ETS for 2007 are used to achieve complete bottom-up results in respect of some important sub-categories in this sector for the 2007 inventory. This is a significant advance in terms of accuracy as the ETS estimates are verified and they represent a large proportion of the total emissions from *Energy*.

Table B.1 of Annex B shows the national energy balance sheets for 2007, published by Sustainable Energy Ireland (SEI). The energy statistics are compiled using a combination of top-down and bottom-up methods and the 2007 example indicates the same form of expanded balance sheet as previously used for all years from 1990 to 2006. The improved balance sheets reflect revisions made by SEI as part of a programme to harmonise national energy balances in compliance with the needs of the International Energy Agency (IEA) and EUROSTAT and to facilitate their wider use nationally. The Irish energy balances incorporate additional sectoral disaggregation specific to the needs of the greenhouse gas inventory, following close collaboration between SEI and the inventory agency over recent years. The annual submission of up-to-date energy balances from SEI to the inventory agency is one of the primary data inputs covered by MOU in Ireland's national system. A fully consistent set of energy balance sheets for the years 1990-2007 underlies the estimates of emissions for *Energy* in this submission.

Following the methods decision tree of the IPCC good practice guidance for combustion sources, the information in Table B.1 of Annex B allows for the full application of the two available IPCC methods for emission sources in *Energy*, i.e. the Sectoral Approach and the Reference Approach. The Sectoral Approach uses the detailed sectoral breakdown of fuel consumption by all end users as the basis of the calculations for CO<sub>2</sub>, CH<sub>4</sub> and N<sub>2</sub>O. The relevant activity data are represented by the disaggregated entries below TPER (Total Primary Energy Requirement) in Table B.1 of Annex B. A combination of top-down and bottom-up methods is used in the sectoral application of the national statistics on fuel consumption to derive the emission estimates in the various sub-categories. The Reference Approach provides

an estimate of aggregate CO<sub>2</sub> emissions only, based on the apparent consumption of fuels in the country. This estimate is not used in the compilation of total national emissions but rather for comparison purposes only. The apparent fuel consumption is determined from the energy balance items relating to primary and secondary fuels represented by those above TPER in Table B.1 of Annex B. The application of the Sectoral Approach and the Reference Approach is now described with reference to 2007 data and their results are then compared for CO<sub>2</sub>, as required by the UNFCCC reporting guidelines. The Sectoral Approach is described according to the individual sub-categories listed in Table 3.1.

**Table 3.1. Level 3 Source Category Coverage for Energy**

| <b>1 Energy</b>   | <b>CO<sub>2</sub></b> | <b>CH<sub>4</sub></b> | <b>N<sub>2</sub>O</b> |
|---|-----------------------|-----------------------|-----------------------|
| <i>A. Fuel Combustion</i>                                 |                       |                       |                       |
| 1. Energy Industries                                      |                       |                       |                       |
| a. Public Electricity and Heat Production                 | All                   | All                   | All                   |
| b. Petroleum Refining                                     | All                   | All                   | All                   |
| c. Manufacture of Solid Fuels and Other Energy Industries | All                   | All                   | All                   |
| 2. Manufacturing Industries and Construction              |                       |                       |                       |
| a. Iron and Steel   | All                   | All                   | All                   |
| b. Non-Ferrous Metals                                     | All                   | All                   | All                   |
| c. Chemicals  | All                   | All                   | All                   |
| d. Pulp, Paper and Print                                  | All                   | All                   | All                   |
| e. Food Processing, Beverages and Tobacco                 | All                   | All                   | All                   |
| f. Other  | All                   | All                   | All                   |
| 3. Transport  |                       |                       |                       |
| a. Civil Aviation   | All                   | All                   | All                   |
| b. Road Transportation                                    | All                   | All                   | All                   |
| c. Railways   | All                   | All                   | All                   |
| d. Navigation   | All                   | All                   | All                   |
| e. Other Transportation                                   | All                   | All                   | All                   |
| 4. Other Sectors  |                       |                       |                       |
| a. Commercial/Institutional                               | All                   | All                   | All                   |
| b. Residential  | All                   | All                   | All                   |
| c. Agriculture/Forestry/Fisheries                         | All                   | All                   | All                   |
| 5. Other  | NO                    | NO                    | NO                    |
| <i>B. Fugitive Emissions from Fuels</i>                   |                       |                       |                       |
| 1. Solid Fuels  |                       |                       |                       |
| a. Coal Mining  | NO                    | NO                    | NO                    |
| b. Solid Fuel Transformation                              | NO                    | NO                    | NO                    |
| c. Other  | NO                    | NO                    | NO                    |
| 2. Oil and Natural Gas                                    |                       |                       |                       |
| a. Oil  | NO                    | NO                    | NA                    |
| b. Natural gas  | All                   | All                   | NA                    |
| c. Venting and Flaring                                    | All                   | All                   | NA                    |
| d. Other  | NO                    | NO                    | NO                    |

*All* : all emission sources covered; *NE* : emissions not estimated; *NO* : activity not occurring; *NA* : not applicable (emissions of the gas do not occur in the source category); *IE* : emissions included elsewhere



## 3.2 Sectoral Approach for Emissions from Energy Use

### 3.2.1 Combustion Sources

The combustion of fossil fuels accounts for the bulk of CO<sub>2</sub> emissions in most countries. In Ireland, emissions of CO<sub>2</sub> from fuel combustion contributed 64.8 percent of total emissions in 2007. The CO<sub>2</sub> emissions are relatively easy to quantify with reasonable accuracy as the fuel amounts are detailed in the energy balance sheets and information on their carbon contents is well established. The total amount of CO<sub>2</sub> released on combustion can therefore be readily ascertained. Only small amounts of CH<sub>4</sub> and N<sub>2</sub>O are associated with fuel combustion activities. The emissions of these gases are generally not quantified with the same reliability as the emissions of CO<sub>2</sub> because the rates of CH<sub>4</sub> and N<sub>2</sub>O production depend on several factors, in addition to fuel type, and consequently there is considerable uncertainty in the available emission factors for these gases.

The Irish energy data in the expanded energy balance sheets (Table B.1 of Annex B) are well disaggregated according to fuel and sector for the purposes of calculating emissions in the IPCC Level 3 source categories in a top-down approach. Supplementary sources of information facilitate the use of bottom-up methods in some important sub-categories and they provide greater detail in the overall fuel-sector matrix, making it more compatible with the inventory reporting format required for the Sectoral Approach. The simple calculation spreadsheet given in Table C.1 of Annex C shows how the emissions from combustion sources are computed for the year 2007 using the activity data and emission factors described below. The complete allocation to IPCC Level 1 source categories is readily achieved from this compilation, as shown in Table C.2 of Annex C. The correspondence between the national disaggregation of sources and IPCC combustion source categories is given in Table C.3 of Annex C.

All CO<sub>2</sub> emission factors, except those for petroleum coke and biomass, are country-specific values, determined directly from information on the carbon content and net calorific value of the fuels used in stationary and mobile sources. Where ETS data are used for the 2007 inventory, they provide more precision on CO<sub>2</sub> emission factors on an individual plant basis. The CO<sub>2</sub> emission factor for natural gas takes into account the increasing contribution of imported gas in the national total given by the energy balance. The importation of natural gas from the UK began around 1993 and imported gas accounted for 91.4 percent of the total in 2007. The CO<sub>2</sub> emission factor appropriate to the split between domestic and imported natural gas, which is more carbon intensive, was first applied for the 2004 inventory. The same approach is now used for all years from 1993 to 2007.

The combustion CO<sub>2</sub> emission factors adopted for use by participants in ETS take account of the fact that a very small fraction of fuel carbon may remain unoxidised and IPCC oxidation factors appropriate to solid, liquid and gaseous fuels are applied to compute the emissions. For other combustion sources, where activity data are in general top-down fuel use from the energy balance, the inventory agency adopts the approach that no specific allowance is needed for unoxidised carbon in the calculation of CO<sub>2</sub> emissions. Default CO<sub>2</sub> emission factors from IPCC are used for petroleum coke and biomass, the latter almost invariably referring to wood and wood wastes. For stationary sources and all mobile sources except road traffic, Ireland has to date relied largely on the default emission factors for CH<sub>4</sub> and N<sub>2</sub>O available from the CORINAIR/EMEP Emission Factor Guidebook (McInnes, 1996 and Richardson, 1999).

### 3.2.1.1 Energy Industries (1.A.1)

The returns from ETS participants in respect of their emissions and fuel combustion in 2007 under Directive 2003/87/EC (EP and CEU, 2003) to the EPA's Climate Change Unit (CCU) were used to compile the complete inventory for category 1.A.1. The data from a total of only 19 individual installations – 16 electricity generating stations in 1.A.1(a), one oil refinery in 1.A.1(b) and two peat briquetting plants under 1.A.1(c) – were sufficient to compute the results in this important category. In each of the three sub-categories, the verified CO<sub>2</sub> estimates reported by the ETS participants were used directly and the corresponding fuel use as reported in the national energy balance was used to estimate CH<sub>4</sub> and N<sub>2</sub>O emissions using the emission factors as previously applied in these sub-categories.

The bottom-up CO<sub>2</sub> emission estimates received from the ETS participants, along with the emissions of CH<sub>4</sub> and N<sub>2</sub>O estimated by the inventory agency, are aggregated on the basis of four main fuel types (peat, coal, oil and natural gas) in the calculation sheets and also by solid, liquid and gaseous fuels for reporting in the CRF. However, the corresponding energy use as reported in the CRF is taken from the national energy balance, rather than from the ETS returns, following established practice to always reflect the published national energy data in emission inventories. The resulting implied emission factors (IEFs) reported in the CRF can have large inter annual fluctuations as raised in previous stages of the UNFCCC review process [\[FCCC/ARR/2008/IRL\]](#). These IEF fluctuations are a consequence of the difference between energy data reported to the inventory agency through the ETS and that reported by SEI in the national energy balance. The Inventory Agency is working closely with SEI to minimise these differences in future years. Additional information on fluctuating IEFs for CO<sub>2</sub> in category 1.A.1 can be found for liquid and solid fuels in Tables C.6 and C.7 of Annex C, respectively. Ireland continues to use CORINAIR emission factors for N<sub>2</sub>O and CH<sub>4</sub> in category 1.A.1 (a) and has given little priority to such emissions in the annual inventory. The inventory agency is aware that the CORINAIR N<sub>2</sub>O emission factors are considerably higher than IPCC default values and will review their suitability for the next submission.

Figure 3.1 shows the trend in emissions from 1.A.1 (a) Public Electricity and Heat Production over the period 1990-2007, which account for almost 97 percent of the total for category 1.A.1. It may be noted that CO<sub>2</sub> emissions from coal, peat and oil all decreased in 2007. Emissions of CO<sub>2</sub> from Ireland's only coal fired power plant decreased by over 215 Gg in 2007 due to ongoing improvements in emission abatement technologies, which prevented this plant from operating at full load for the last number of years. Emissions from natural gas increased by over 720 Gg as gas-fired plant were used more in favour of those using other fuels. An additional new combined cycle gas turbine plant entered service in 2007 following the commissioning of a similar plant in 2006.

One small oil refinery accounts for the emissions reported under 1.A.1 (b) Petroleum Refining using ETS data and country-specific emission factors. Emissions for 1.A.1(c) Manufacture of Solid Fuels and Other Energy Industries were reported for the first time in the 2006 submission and refer to the production of peat briquettes from milled peat in two plants. The 2007 values for CO<sub>2</sub> are also taken from ETS returns while CH<sub>4</sub> and N<sub>2</sub>O estimates are computed by the inventory agency.

The inventory experts are collaborating with colleagues to fully consolidate and formalise data gathering for this important sub-set of emissions using prescribed monitoring and verification mechanisms to ensure consistency with reporting under the Convention and Decision 280/2004/EC.

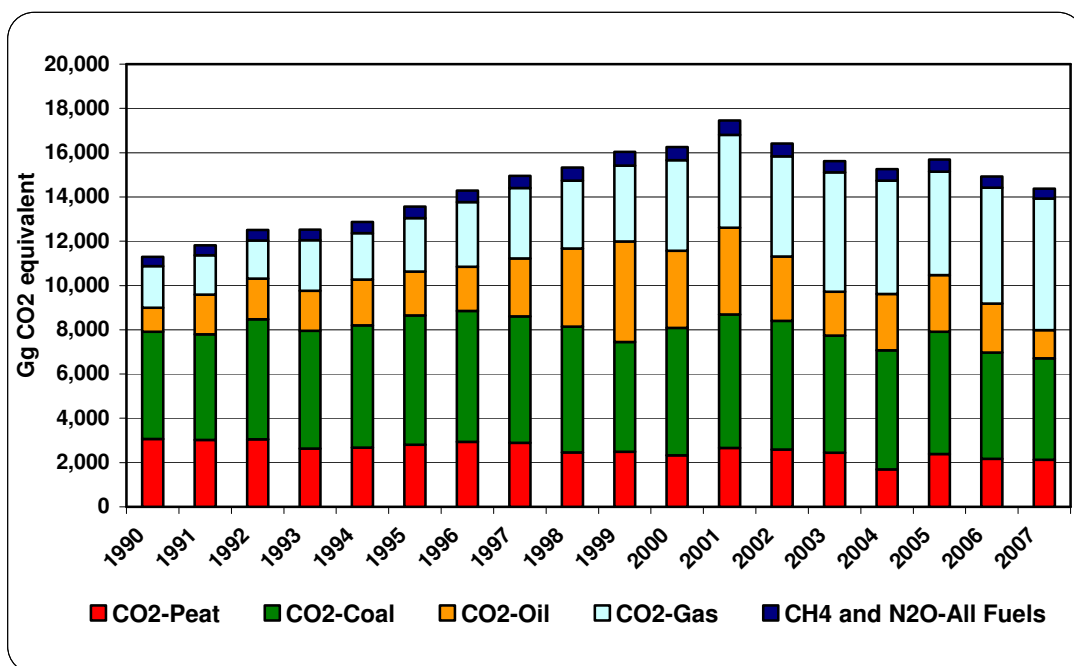

Figure 3.1 Trend in Emissions from 1.A.1 Energy Industries 1990-2007

### 3.2.1.2 Manufacturing Industries and Construction (1.A.2)

The revised and expanded energy balance sheets developed by SEI incorporate a mapping of industrial fuel use in combustion into the CRF sub-categories (a) through (f) under 1.A.2 Manufacturing Industries and Construction. This facilitates the complete disaggregation of emissions in this source category for completion of the CRF Table 1.A (a)s2. In the past, allocation to the lower level was often based on poor information, which resulted in outlier implied emission factors for some of the fuels in sub-categories (a) through (f). Information on fuel consumption in 2007 was obtained from ETS returns in respect of a small number of energy intensive industries (e.g. alumina production and cement manufacture) allowing their respective energy use amounts to be incorporated into the national energy balance. Emissions are estimated on a top-down basis using the country-specific emission factors as shown in Table C.1 of Annex C.

Additional information on the increasing trend in the implied emission factor for CO<sub>2</sub> from liquid fuels in sub-category 1.A.2 (f) in response to the UNFCCC review process [\[FCCC/ARR/2008/IRL\]](#) is provided in Table C.8 of Annex C. The implied emission factor for CO<sub>2</sub> increased from 77.83 t CO<sub>2</sub>/TJ in 1990 to 87.59 t CO<sub>2</sub>/TJ in 2007. This trend is due to the increased use of petroleum coke in this sub-category, primarily for cement manufacture, and for which Ireland uses the IPCC default CO<sub>2</sub> emission factor of 110 kg/TJ. The share of petroleum coke in liquid fuels, increased from 19.5 per cent in 1990 to 55.5 per cent in 2007. Information has recently become available to allow the selection of an appropriate country-specific CO<sub>2</sub> emission factor for petroleum coke in sub-category 1.A.2 (f) for Ireland's next submission, which is expected to lessen the observed increase in the implied emission factor.

### 3.2.1.3 Transport (1.A.3)

The fuel consumption within Ireland associated with sub-category 1.A.3 (a) Civil Aviation is calculated from the number of annual Landing and Take-off (LTO) cycles

for domestic travel provided by airport authorities, the fuel consumption rates given by the IPCC good practice guidance appropriate to the type of aircraft concerned (Table 2.10, GPG Appendix 2.5A.1) and the length of the flights within Ireland. This approach is used for consistency with other years even though the expanded and updated energy balance sheets record the amount of fuel used in domestic air transport.

Emissions of CO<sub>2</sub> reported under 1.A.3 (b) Road Transportation are computed from the amounts of petrol and diesel given under road transport in the national energy balance and country-specific emission factors for these fuels as shown in Table C.1 of Annex C. Following the IPCC good practice guidance, the activity data are based on fuel sales within the State, even though a significant proportion of automotive fuels purchased in Ireland is used in the UK. The CH<sub>4</sub> and N<sub>2</sub>O emissions from road traffic are estimated in the COPERT 4v.5.1 model (Gkatzoflias et al., 2007), developed within the CORINAIR programme for estimating a range of emissions from this important source. This is the first submission, which uses this new version of the COPERT model resulting in recalculations to CH<sub>4</sub> and N<sub>2</sub>O emissions for all years in the period 1990-2006. Road traffic is an important source of N<sub>2</sub>O from fuel combustion and the emissions are increasing in line with the increasing share of catalyst-controlled vehicles in the national fleet. The COPERT 4 model estimates these emissions on the basis of distance travelled using a detailed bottom-up approach (Tier 3) that accounts for such factors as fuel type, fuel consumption, engine capacity, driving speed and a range of applicable technological emission controls that may be applied on the basis of the age of the vehicle. The model is applied annually in Ireland to derive CH<sub>4</sub> and N<sub>2</sub>O emissions estimates. The resultant 2007 emission factors have been converted to national average values per fuel type for the purpose of Table C.1 in Annex C.

The CO<sub>2</sub> emissions under 1.A.3 (c) Railways and 1.A.3 (d) Navigation are calculated from the amounts of oil used by these activities and the country specific emission factors for oil. The emissions reported in sub-category 1.A.3 (e) Other Transportation refers to the use of natural gas in pipeline compressor stations. The fuel use is estimated as the difference between the value given for natural gas under own use/losses in the national energy balance (Table B.1 of Annex B) and the amount of gas estimated to be lost from the distribution network, as reported under fugitive emissions in sub-category 1.B.2 (b) Natural Gas.

#### 3.2.1.4 Other Sectors (1.A.4)

The CRF sub-category 1.A.4 Other Sectors covers combustion sources in the residential, commercial, agriculture and forestry sectors. The residential sector remains the most important source of emissions in this sub-category in Ireland. This is evident from Figure 3.2, which shows the trend in the principal components of emissions in 1.A.4 Other Sectors over the period 1990-2007. While the shift from carbon-intensive fuels, such as coal and peat, to oil and natural gas has been sufficient to maintain emissions relatively constant up to 2007, the benefits from fuel switching are now fully realised and the emissions from oil and gas are increasing in line with higher fuel consumption resulting from greater housing stock and population.

Table B.2 of Annex B shows the calculation of emissions for sub-category 1.A.4 Other Sectors, using the fuel quantities as given by the energy balance (Table B.1 of Annex B). The energy balance provides no indication on the specific end-use of gasoil in the agricultural sector. Consequently, a split based on information from agricultural experts (10 percent stationary sources and 90 percent mobile sources) is

used by the inventory agency to distinguish between the use of this fuel in stationary and mobile combustion sources. This split has little bearing on emissions of CO<sub>2</sub>, but it is important in relation to CH<sub>4</sub> or N<sub>2</sub>O and the indirect greenhouse gases.

### 3.2.2 Fugitive Emissions (1.B)

Natural gas has been produced from gas fields off the south coast of Ireland since the 1970s but this source is being rapidly depleted. Substantial reserves of natural gas have recently been discovered off the west coast and they will soon come into production. Ireland has no coal or oil industries and therefore fugitive emissions of greenhouse gases are limited to those associated with natural gas production and distribution.

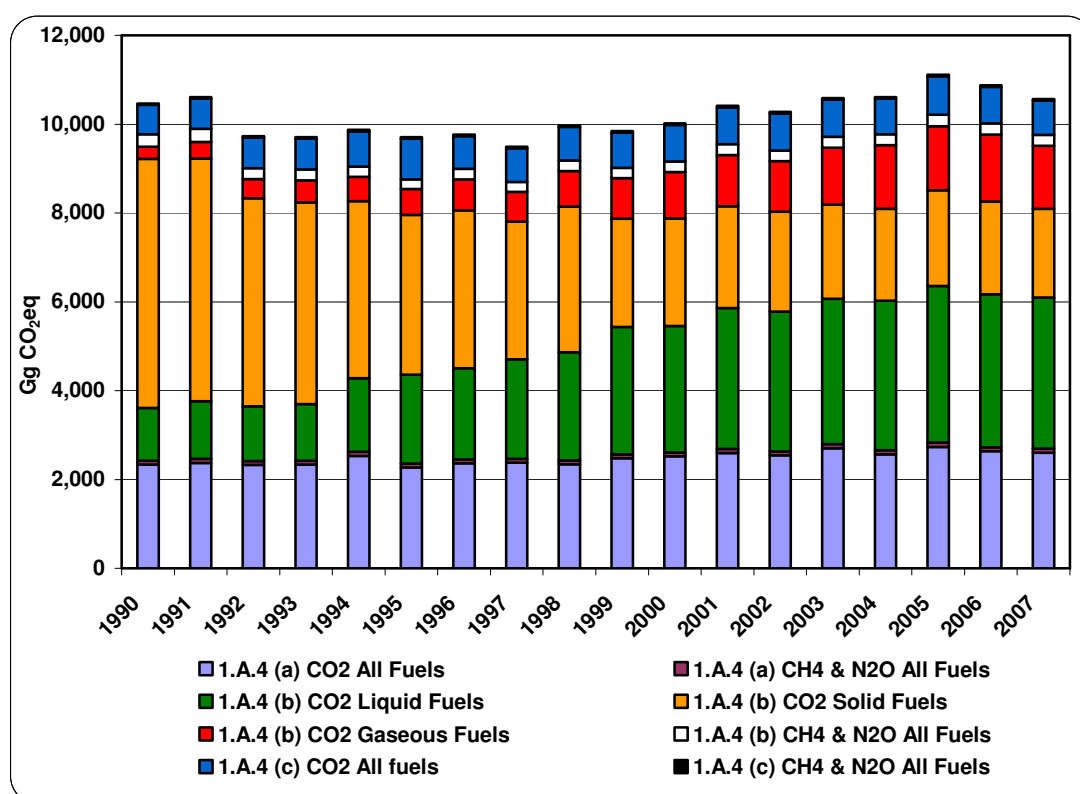

Figure 3.2 Trend in Emissions from 1.A.4 Other Sectors 1990-2007

Bord Gais Eireann (BGE), Ireland's gas company has assessed gas losses in the pipeline network in the context of the needs of annual inventory reporting and a long-term programme to replace cast-iron mains with polyethylene pipe in all urban areas served by natural gas. The change to polyethylene pipe is considered to result in negligible losses. The gas company indicated that gas loss in 1995, determined as the difference between system input and metered sales, was 1.92 million therms, which equates to 4,085 tonnes of methane, when the amounts of indigenous and imported gas and their respective properties are taken into account. This value implied a loss of the order of 0.2 percent of total sales. Projections made by BGE for five-year intervals from 2000 show losses decreasing to zero by 2020 on completion of the pipe replacement programme.

The BGE data continue to be used as the best available for this particular fugitive emission source. The rate of loss implied by the 1995 value and the projections is applied to give an emission for all years of the inventory time-series referred to in this

report. The gas consumption recorded in the energy balance for the industrial, commercial and residential sectors is used as activity data rather than total sales and the appropriate split between indigenous and imported gas is applied for all years. The inventory agency was informed by BGE in 2004 that natural gas losses from the distribution network were so small that they could not be measured.

Only one company is involved in natural gas production in Ireland. Emissions to the atmosphere from this company's offshore gas production platforms are reported to the Department of Communications Energy and Natural Resources (DCENR) under the OSPAR Convention. Such reports have been obtained for several years in the 1990-2007 time series. The available data, which relate largely to gas extraction but which also account for a small amount of flaring in some years, indicate a close relationship between emissions and the amount of gas produced. This relationship has been applied in terms of the indicative emission rates of CO<sub>2</sub> and CH<sub>4</sub> per unit of gas extracted to estimate the emissions for those years for which no reports were received. A report on emissions was supplied to the inventory agency for 2007.

In this reporting round, the Inventory Agency noticed that emissions of CO<sub>2</sub> from this data source, when cross-checked with data supplied under the ETS to the CCU were, in fact, the same. The gas production company confirmed that the CO<sub>2</sub> emissions reported to DCENR under the OSPAR Convention were actually emissions due to "combustion" of natural gas on the off-shore platform and not "fugitive emissions" as previously reported. As the inventory agency already report emissions of CO<sub>2</sub> from natural gas compression and transport in sector 1.A.3.e *Other Transport- pipeline compressors*, previously reported CO<sub>2</sub> emissions from sector 1.B.2.B.2 (*Production/Processing of Natural Gas*) for all years from 1990-2006 have now been excluded to eliminate double counting.

### 3.3 IPCC Reference Approach for CO<sub>2</sub> Emissions from Energy Use

The IPCC Reference Approach is a top-down methodology for CO<sub>2</sub> that estimates emissions by accounting for the overall production of primary fuels, the external trade in primary and secondary fuels, stock changes and for the carbon that may enter long-term storage in non-energy products and feedstocks. It can be used to report national emissions in cases where the detailed activity data required for the Sectoral Approach are not available but it is more usually applied for verification of the results of the latter for those countries that have the information to apply both methods. The Reference Approach is used in Ireland as a verification procedure for CO<sub>2</sub> emissions from fuel combustion activities. The calculation sheet for the Reference Approach (Table 1.A (b) of the 2007 CRF) is reproduced as Table C.4 of Annex C of this report. The apparent consumption of fuels, the basic activity data in this case, is determined as

$$\text{Apparent Consumption} = \text{Production} + \text{Imports} - \text{Exports} - \text{International Bunkers} - \text{Stock Changes}$$

where production applies only to primary fuels. Naphtha was previously the only petroleum product to be considered in relation to non-energy fuel-use, where the carbon is not fully released as in combustion. The IPCC default value of 0.50, 0.75 and 1.0 are used for the proportion of carbon stored in lubricants, naphtha and bitumen respectively. Ireland's only oil refinery is a small hydroskimming refinery where there is no production of other petroleum products normally used for non-energy purposes, such as bitumen, lubricants, plastics and asphalt. The expanded SEI energy balance sheets now record the import of some of these products, thereby



allowing improved completeness in the Reference Approach estimation of CO<sub>2</sub> emissions and carbon storage. A significant amount of natural gas feedstock was traditionally used in ammonia production in Ireland but the company closed in 2003 and there is consequently no feedstock use of natural gas since then.

### 3.4 Comparison of CO<sub>2</sub> Estimates from the Sectoral Approach and Reference Approach

The national energy consumption and CO<sub>2</sub> emissions estimates obtained using the Sectoral Approach usually differ to some extent from the corresponding values resulting from the Reference Approach (Table C.5 of Annex C). According to the UNFCCC guidelines, differences greater than 2 percent should be explained and investigated to see whether they indicate systematic underestimation or overestimation of energy consumption by one or other of the methods. Differences of 0.27 percent and -0.21 percent are indicated for total energy and CO<sub>2</sub> emissions, respectively in 2007. The differences are largely due to those for solid fuels, where they amount to 3.62 percent for energy and 0.58 percent for CO<sub>2</sub> emissions. This is due to the “statistical differences” in peat and bituminous coal fuels in the 2007 energy balance between the primary energy supply (PER) and total final consumption (TFC).

### 3.5 Memo Items

The memo items of the IPCC reporting format refer to activities for which the emissions are excluded from national totals. The use of fuels in international aviation and marine bunkers is the most important of these activities. Some of the associated emissions, particularly CO<sub>2</sub> emissions from international aviation, are increasing very rapidly and it is therefore important that they are closely monitored for comparison with other sources and for the benefit of the international organisations that will have to develop control strategies for them in the future. The emissions of CO<sub>2</sub> from biomass combustion are not included in national totals of greenhouse gases because it is assumed that an equivalent amount of CO<sub>2</sub> is removed from the atmosphere by the growth of the next biomass crop. The estimation of emissions for memo items is described here because they are calculated as part of the general estimation procedures for the Energy sector.

The activity data for biomass appear as a specific item in the Irish energy balance sheets (Table B.1 of Annex B). For the industrial and residential sectors, this is known to refer to wood and wood wastes. Default emission factors for CO<sub>2</sub>, CH<sub>4</sub> and N<sub>2</sub>O for wood burning are used to estimate the emissions from biomass in these sectors using the simple Tier 1 approach. The estimates for all gases appear in the CRF tables covering these sectors, but in the case of CO<sub>2</sub>, they do not contribute to the total for Energy or to the national total in the CRF summary tables.

The national energy balance sheets include marine bunkers and international aviation as specific items and the emissions may be calculated directly. The approach used to estimate fuel consumption in domestic civil aviation by the inventory agency is described in section 3.2.1.3 above and gives a result for 2007 close to that in the energy balance. This fuel amount is deducted from the value given in the energy balance sheet for kerosene use in air transport to obtain an estimate of international aviation bunker fuel consumption. In 2007, the amount of fuel allocated to domestic aviation was 3.9 percent of the total recorded under air transport in the energy balance.

### 3.6 Quality Assurance and Quality Control

Extensive QA/QC procedures have again been followed for the Energy sector during the present reporting cycle by fully implementing the plan that underpins Ireland's formal national system. The inventory agency continues to apply a system of quality control checks and documentation spreadsheets to the front of all calculation workbooks. These workbooks correspond directly to the disaggregation given by the CRF sectoral background data tables and so that calculations may be made on a time-series basis, rather than by individual year. This increases efficiency in the use of the time-series energy data provided by SEI, allows for rapid recalculation and checking across the time-series and facilitates the transfer of the output emission estimates and energy quantities to the CRF Reporter Tool. Additional summary sheets are used for aggregation to various levels to provide full cross-checking with completed CRF tables for any year.

The quality checks at inventory level build on the extensive upgrading and quality control of energy balances now completed by SEI. This work, together with further collaboration with inventory experts and thorough evaluation of the SEI role in relation to the national system and QA/QC procedures, has resulted in substantial improvements that are now taken into account in the emissions for Energy for the years 1990 through 2007 included in the present submission. In recognition of its role as a key data provider, SEI is continuing to develop its own procedures to ensure that energy balances fully harmonised with Eurostat and IEA requirements will be made available in a timely manner to facilitate the annual reporting of greenhouse gas emissions estimates. Arrangements have been established whereby the bottom-up energy data reported to the EPA for individual enterprises in all relevant energy-use sectors covered by the EU emissions trading scheme may be reconciled at an early stage with the corresponding top-down information collected by SEI. Plans are being formulated to supplement traditional approaches to energy accounting by undertaking surveys of greater frequency and increased bottom-up detail.

The formal application of the ETS data in the Energy sector for the 2008 submission was a timely and important step towards improved reliability and accuracy of the estimates. Thorough checking of this input is achieved in collaboration with colleagues in the Climate Change Unit of the EPA. Having received the raw ETS data from CCU, the inventory experts allocated the CO<sub>2</sub> estimates and corresponding energy amounts to the appropriate sub-categories for CRF reporting and then returned the compilation to the CCU contact for final checking and accounting of any amendments following the ETS verification process.

### 3.7 Recalculations in Energy

Recalculations have been undertaken in the Energy sector to account for the following

- Minor revision of the national energy balance for years 1990-2006 for natural gas consumption in sectors 1.A.2 and 1.A.4;
- Revision of gasoline consumption from 1995-2005 in the road transport sector (1.A.3.b);
- Revised methodology for estimating emissions of CH<sub>4</sub> and N<sub>2</sub>O from *Road Transport sector (1.A.3.b)* by adoption of the COPERT 4 version 5.1 updated model;



- Exclusion of CO<sub>2</sub> emissions from sector 1.B.2.B.2 (*Production/Processing of Natural Gas*) to eliminate double counting.

This work together with some other minor modifications is now reflected in the results of the recalculations as given in Tables 3.2, 3.3, 3.4 and 3.5. The overall effects on total GHG emissions are very small, ranging between a 0.45 per cent reduction in 1990 and a 0.15 percent reduction in 2006 with the correction for fugitive emissions in 1.B.2.B.2 (*Production/Processing of Natural Gas*) accounting for the major part of the change.

**Table 3.2. Percentage Change in total GHG Emissions from Energy due to Recalculations**

|   |   | 1990      | 1991      | 1992      | 1993      | 1994      | 1995      | 1996      | 1997      | 1998      | 1999      | 2000      | 2001      | 2002      | 2003      | 2004      | 2005      | 2006      |
|---|---|-----------|-----------|-----------|-----------|-----------|-----------|-----------|-----------|-----------|-----------|-----------|-----------|-----------|-----------|-----------|-----------|-----------|
| <b>Sub-category total in 2008 Submission (Gg CO<sub>2</sub> equivalent)</b> |   |           |           |           |           |           |           |           |           |           |           |           |           |           |           |           |           |           |
| 1.A.1.  | Energy Industries                         | 11,576.40 | 12,072.50 | 12,769.06 | 12,776.66 | 13,137.67 | 13,835.56 | 14,559.97 | 15,247.30 | 15,685.84 | 16,359.98 | 16,648.12 | 17,926.82 | 16,945.58 | 16,170.87 | 15,813.75 | 16,219.72 | 15427.79  |
| 1.A.2.  | Manufacturing Industries and Construction | 4,107.26  | 4,226.52  | 3,902.11  | 4,116.66  | 4,398.18  | 4,507.61  | 4,303.67  | 4,738.14  | 4,749.50  | 4,973.69  | 5,872.80  | 5,854.17  | 5,553.02  | 5,570.25  | 5,967.12  | 6,051.94  | 5888.64   |
| 1.A.3.  | Transport                                 | 5,168.23  | 5,373.65  | 5,824.70  | 5,791.57  | 6,034.36  | 6,270.94  | 7,329.20  | 7,683.37  | 9,054.55  | 10,021.40 | 10,760.40 | 11,274.04 | 11,457.75 | 11,635.66 | 12,270.47 | 13,036.90 | 13718.94  |
| 1.A.4.  | Other Sectors                             | 10,468.92 | 10,615.70 | 9,739.12  | 9,715.03  | 9,879.39  | 9,717.19  | 9,771.56  | 9,502.10  | 9,987.37  | 9,864.89  | 10,041.46 | 10,439.61 | 10,301.93 | 10,610.44 | 10,637.66 | 11,135.41 | 10943.74  |
| 1.B.  | Fugitive Emissions from Fuels             | 269.96    | 269.71    | 263.59    | 281.68    | 280.61    | 280.93    | 270.84    | 246.54    | 199.94    | 206.42    | 156.53    | 226.07    | 134.55    | 685.34    | 137.35    | 117.04    | 162.36    |
|   | Total                                     | 31,590.77 | 32,558.08 | 32,498.58 | 32,681.60 | 33,730.22 | 34,612.23 | 36,235.26 | 37,417.44 | 39,677.20 | 41,426.38 | 43,479.30 | 45,720.72 | 44,392.83 | 44,672.55 | 44,826.36 | 46,561.00 | 46,141.47 |
| <b>Sub-category total in 2009 Submission (Gg CO<sub>2</sub> equivalent)</b> |   |           |           |           |           |           |           |           |           |           |           |           |           |           |           |           |           |           |
| 1.A.1.  | Energy Industries                         | 11,576.40 | 12,072.50 | 12,769.06 | 12,776.66 | 13,137.67 | 13,835.56 | 14,559.97 | 15,247.30 | 15,685.84 | 16,359.98 | 16,648.12 | 17,926.82 | 16,945.58 | 16,170.87 | 15,813.75 | 16,219.72 | 15,427.79 |
| 1.A.2.  | Manufacturing Industries and Construction | 4,107.55  | 4,226.82  | 3,902.43  | 4,117.02  | 4,398.55  | 4,507.99  | 4,304.01  | 4,738.53  | 4,750.01  | 4,974.17  | 5,872.79  | 5,854.19  | 5,553.02  | 5,570.25  | 5,967.12  | 6,051.94  | 5,935.40  |
| 1.A.3.  | Transport                                 | 5,170.99  | 5,376.87  | 5,828.52  | 5,801.95  | 6,050.28  | 6,284.31  | 7,345.58  | 7,704.40  | 9,083.06  | 10,044.31 | 10,782.72 | 11,295.17 | 11,478.90 | 11,651.66 | 12,283.31 | 13,044.97 | 13,728.23 |
| 1.A.4.  | Other Sectors                             | 10,462.56 | 10,608.97 | 9,732.10  | 9,707.12  | 9,871.18  | 9,708.34  | 9,762.31  | 9,490.13  | 9,970.34  | 9,846.88  | 10,019.77 | 10,415.11 | 10,277.89 | 10,588.24 | 10,612.24 | 11,113.45 | 10,879.15 |
| 1.B.  | Fugitive Emissions from Fuels             | 131.08    | 127.37    | 122.81    | 121.76    | 117.94    | 114.18    | 110.09    | 105.50    | 92.09     | 89.36     | 85.05     | 91.70     | 68.95     | 626.26    | 65.95     | 56.58     | 101.91    |
|   | Total                                     | 31,448.58 | 32,412.54 | 32,354.91 | 32,524.51 | 33,575.63 | 34,450.37 | 36,081.96 | 37,285.85 | 39,581.34 | 41,314.71 | 43,408.45 | 45,583.00 | 44,324.34 | 44,607.28 | 44,742.37 | 46,486.66 | 46,072.48 |
| <b>Percentage change in total GHG Emissions from Energy</b>                 |   |           |           |           |           |           |           |           |           |           |           |           |           |           |           |           |           |           |
| 1.A.1.  | Energy Industries                         | NO        | NO        | NO        | NO        | NO        | NO        | NO        | NO        | NO        | NO        | NO        | NO        | NO        | NO        | NO        | NO        | NO        |
| 1.A.2.  | Manufacturing Industries and Construction | 0.01      | 0.01      | 0.01      | 0.01      | 0.01      | 0.01      | 0.01      | 0.01      | 0.01      | 0.01      | 0.00      | 0.00      | 0.00      | 0.00      | 0.00      | 0.00      | 0.79      |
| 1.A.3.  | Transport                                 | 0.05      | 0.06      | 0.07      | 0.18      | 0.26      | 0.21      | 0.22      | 0.27      | 0.31      | 0.23      | 0.21      | 0.19      | 0.18      | 0.14      | 0.10      | 0.06      | 0.07      |
| 1.A.4.  | Other Sectors                             | -0.06     | -0.06     | -0.07     | -0.08     | -0.08     | -0.09     | -0.09     | -0.13     | -0.17     | -0.18     | -0.22     | -0.23     | -0.23     | -0.21     | -0.24     | -0.20     | -0.59     |
| 1.B.  | Fugitive Emissions from Fuels             | -51.44    | -52.77    | -53.41    | -56.77    | -57.97    | -59.36    | -59.35    | -57.21    | -53.94    | -56.71    | -45.66    | -59.44    | -48.76    | -8.62     | -51.99    | -51.66    | -37.23    |
|   | Total                                     | -0.45     | -0.45     | -0.44     | -0.48     | -0.46     | -0.47     | -0.42     | -0.35     | -0.24     | -0.27     | -0.16     | -0.30     | -0.15     | -0.15     | -0.19     | -0.16     | -0.15     |

**Table 3.3. Percentage Change in CO<sub>2</sub> Emissions from Energy due to Recalculations**

|   |   | 1990      | 1991      | 1992      | 1993      | 1994      | 1995      | 1996      | 1997      | 1998      | 1999      | 2000      | 2001      | 2002      | 2003      | 2004      | 2005      | 2006      |
|---|---|-----------|-----------|-----------|-----------|-----------|-----------|-----------|-----------|-----------|-----------|-----------|-----------|-----------|-----------|-----------|-----------|-----------|
| <b>Sub-category total in 2008 Submission (Gg CO<sub>2</sub> equivalent)</b> |   |           |           |           |           |           |           |           |           |           |           |           |           |           |           |           |           |           |
| 1.A.1.  | Energy Industries                         | 11,158.61 | 11,617.34 | 12,279.74 | 12,297.59 | 12,634.28 | 13,317.47 | 14,031.86 | 14,692.87 | 15,080.52 | 15,732.98 | 16,050.38 | 17,266.56 | 16,345.34 | 15,643.44 | 15,283.51 | 15,657.29 | 14906.98  |
| 1.A.2.  | Manufacturing Industries and Construction | 3,969.48  | 4,084.32  | 3,768.32  | 3,977.67  | 4,242.95  | 4,348.64  | 4,155.42  | 4,571.32  | 4,582.72  | 4,797.69  | 5,665.71  | 5,644.59  | 5,355.08  | 5,371.09  | 5,758.41  | 5,836.54  | 5687.78   |
| 1.A.3.  | Transport                                 | 5,039.39  | 5,242.11  | 5,685.51  | 5,646.50  | 5,880.60  | 6,109.25  | 7,147.40  | 7,485.36  | 8,828.98  | 9,787.53  | 10,516.88 | 11,021.64 | 11,219.60 | 11,401.15 | 12,032.62 | 12,796.74 | 13483.34  |
| 1.A.4.  | Other Sectors                             | 10,065.19 | 10,198.77 | 9,377.64  | 9,355.23  | 9,523.86  | 9,374.57  | 9,414.22  | 9,158.99  | 9,627.27  | 9,507.93  | 9,681.31  | 10,068.53 | 9,935.22  | 10,232.99 | 10,263.29 | 10,742.40 | 10562.65  |
| 1.B.  | Fugitive Emissions from Fuels             | 138.88    | 142.34    | 140.78    | 159.92    | 162.67    | 166.75    | 160.75    | 141.04    | 107.85    | 117.06    | 70.82     | 134.00    | 65.40     | 58.88     | 71.30     | 60.18     | 60.34     |
|   | Total                                     | 30,371.56 | 31,284.88 | 31,251.99 | 31,436.91 | 32,444.36 | 33,316.68 | 34,909.64 | 36,049.59 | 38,227.34 | 39,943.19 | 41,985.09 | 44,135.32 | 42,920.65 | 42,707.54 | 43,409.13 | 45,093.15 | 44,701.10 |
| <b>Sub-category total in 2009 Submission (Gg CO<sub>2</sub> equivalent)</b> |   |           |           |           |           |           |           |           |           |           |           |           |           |           |           |           |           |           |
| 1.A.1.  | Energy Industries                         | 11,158.61 | 11,617.34 | 12,279.74 | 12,297.59 | 12,634.28 | 13,317.47 | 14,031.86 | 14,692.87 | 15,080.52 | 15,732.98 | 16,050.38 | 17,266.56 | 16,345.34 | 15,643.44 | 15,283.51 | 15,657.29 | 14,906.98 |
| 1.A.2.  | Manufacturing Industries and Construction | 3,969.77  | 4,084.62  | 3,768.63  | 3,978.02  | 4,243.31  | 4,349.02  | 4,155.75  | 4,571.70  | 4,583.22  | 4,798.16  | 5,665.70  | 5,644.61  | 5,355.08  | 5,371.09  | 5,758.41  | 5,836.54  | 5,733.78  |
| 1.A.3.  | Transport                                 | 5,039.39  | 5,242.11  | 5,685.51  | 5,646.50  | 5,880.60  | 6,106.55  | 7,144.85  | 7,482.39  | 8,826.60  | 9,783.80  | 10,512.66 | 11,017.18 | 11,215.64 | 11,396.54 | 12,027.84 | 12,792.15 | 13,483.34 |
| 1.A.4.  | Other Sectors                             | 10,058.92 | 10,192.13 | 9,370.71  | 9,347.42  | 9,515.76  | 9,365.82  | 9,405.08  | 9,147.18  | 9,610.45  | 9,490.15  | 9,659.89  | 10,044.34 | 9,911.48  | 10,211.07 | 10,238.19 | 10,720.73 | 10,498.80 |
| 1.B.  | Fugitive Emissions from Fuels             | NO        | NO        | NO        | NO        | NO        | NO        | NO        | NO        | NO        | NO        | NO        | NO        | NO        | NO        | NO        | NO        | NO        |
|   | Total                                     | 30,226.69 | 31,136.20 | 31,104.59 | 31,269.54 | 32,273.96 | 33,138.86 | 34,737.54 | 35,894.14 | 38,100.79 | 39,805.09 | 41,888.63 | 43,972.69 | 42,827.54 | 42,622.14 | 43,307.94 | 45,006.72 | 44,622.90 |
| <b>Percentage change in CO<sub>2</sub> Emissions from Energy</b>            |   |           |           |           |           |           |           |           |           |           |           |           |           |           |           |           |           |           |
| 1.A.1.  | Energy Industries                         | NO        | NO        | NO        | NO        | NO        | NO        | NO        | NO        | NO        | NO        | NO        | NO        | NO        | NO        | NO        | NO        | NO        |
| 1.A.2.  | Manufacturing Industries and Construction | 0.01      | 0.01      | 0.01      | 0.01      | 0.01      | 0.01      | 0.01      | 0.01      | 0.01      | 0.01      | 0.00      | 0.00      | 0.00      | 0.00      | 0.00      | 0.00      | 0.81      |
| 1.A.3.  | Transport                                 | 0.00      | 0.00      | 0.00      | 0.00      | 0.00      | -0.04     | -0.04     | -0.04     | -0.03     | -0.04     | -0.04     | -0.04     | -0.04     | -0.04     | -0.04     | -0.04     | 0.00      |
| 1.A.4.  | Other Sectors                             | -0.06     | -0.07     | -0.07     | -0.08     | -0.09     | -0.09     | -0.10     | -0.13     | -0.17     | -0.19     | -0.22     | -0.24     | -0.24     | -0.21     | -0.24     | -0.20     | -0.60     |
| 1.B.  | Fugitive Emissions from Fuels             | -100.00   | -100.00   | -100.00   | -100.00   | -100.00   | -100.00   | -100.00   | -100.00   | -100.00   | -100.00   | -100.00   | -100.00   | -100.00   | -100.00   | -100.00   | -100.00   | -100.00   |
|   | Total                                     | -0.48     | -0.48     | -0.47     | -0.53     | -0.53     | -0.53     | -0.49     | -0.43     | -0.33     | -0.35     | -0.23     | -0.37     | -0.22     | -0.20     | -0.23     | -0.19     | -0.17     |

**Table 3.4. Percentage Change in CH<sub>4</sub> Emissions from Energy due to Recalculations**

|   |   | 1990   | 1991   | 1992   | 1993   | 1994   | 1995   | 1996   | 1997   | 1998   | 1999   | 2000   | 2001   | 2002   | 2003   | 2004   | 2005   | 2006   |
|---|---|--------|--------|--------|--------|--------|--------|--------|--------|--------|--------|--------|--------|--------|--------|--------|--------|--------|
| <b>Sub-category total in 2008 Submission (Gg CO<sub>2</sub> equivalent)</b> |   |        |        |        |        |        |        |        |        |        |        |        |        |        |        |        |        |        |
| 1.A.1.  | Energy Industries                         | 0.86   | 0.68   | 0.59   | 0.60   | 0.69   | 0.63   | 0.63   | 0.45   | 0.74   | 0.72   | 0.80   | 1.06   | 1.34   | 1.51   | 1.38   | 0.97   | 0.82   |
| 1.A.2.  | Manufacturing Industries and Construction | 24.74  | 25.98  | 15.48  | 17.52  | 11.49  | 13.80  | 16.27  | 16.63  | 15.68  | 14.81  | 22.82  | 27.23  | 25.69  | 26.96  | 29.59  | 32.52  | 29.02  |
| 1.A.3.  | Transport                                 | 45.88  | 47.59  | 51.18  | 46.33  | 44.46  | 48.14  | 49.55  | 48.02  | 49.21  | 47.89  | 43.14  | 40.90  | 36.58  | 33.82  | 31.50  | 29.53  | 27.91  |
| 1.A.4.  | Other Sectors                             | 94.99  | 96.90  | 77.63  | 76.61  | 65.85  | 57.86  | 63.61  | 55.73  | 59.44  | 49.20  | 50.73  | 49.65  | 47.69  | 48.91  | 47.38  | 49.39  | 47.94  |
| 1.B.  | Fugitive Emissions from Fuels             | 131.08 | 127.37 | 122.81 | 121.76 | 117.94 | 114.18 | 110.09 | 105.50 | 92.09  | 89.36  | 85.71  | 92.07  | 69.14  | 626.46 | 66.05  | 56.86  | 102.02 |
|   | Total                                     | 297.56 | 298.52 | 267.69 | 262.83 | 240.44 | 234.60 | 240.15 | 226.33 | 217.16 | 201.99 | 203.19 | 210.91 | 180.45 | 737.67 | 175.89 | 169.27 | 207.71 |
| <b>Sub-category total in 2009 Submission (Gg CO<sub>2</sub> equivalent)</b> |   |        |        |        |        |        |        |        |        |        |        |        |        |        |        |        |        |        |
| 1.A.1.  | Energy Industries                         | 0.86   | 0.68   | 0.59   | 0.60   | 0.69   | 0.63   | 0.63   | 0.45   | 0.74   | 0.72   | 0.80   | 1.06   | 1.34   | 1.51   | 1.38   | 0.97   | 0.82   |
| 1.A.2.  | Manufacturing Industries and Construction | 24.74  | 25.98  | 15.48  | 17.52  | 11.49  | 13.80  | 16.27  | 16.63  | 15.68  | 14.81  | 22.82  | 27.23  | 25.69  | 26.96  | 29.59  | 32.52  | 29.05  |
| 1.A.3.  | Transport                                 | 47.72  | 49.36  | 53.22  | 48.14  | 46.20  | 49.92  | 51.48  | 49.77  | 51.11  | 49.57  | 45.01  | 42.86  | 38.41  | 35.74  | 33.39  | 31.34  | 29.69  |
| 1.A.4.  | Other Sectors                             | 94.98  | 96.88  | 77.62  | 76.60  | 65.84  | 57.84  | 63.59  | 55.71  | 59.41  | 49.17  | 50.69  | 49.61  | 47.65  | 48.87  | 47.34  | 49.35  | 47.85  |
| 1.B.  | Fugitive Emissions from Fuels             | 131.08 | 127.37 | 122.81 | 121.76 | 117.94 | 114.18 | 110.09 | 105.50 | 92.09  | 89.36  | 85.05  | 91.70  | 68.95  | 626.26 | 65.95  | 56.58  | 101.91 |
|   | Total                                     | 299.38 | 300.28 | 269.72 | 264.63 | 242.16 | 236.37 | 242.07 | 228.05 | 219.03 | 203.64 | 204.36 | 212.45 | 182.04 | 739.34 | 177.64 | 170.76 | 209.33 |
| <b>Percentage change in CH<sub>4</sub> Emissions from Energy</b>            |   |        |        |        |        |        |        |        |        |        |        |        |        |        |        |        |        |        |
| 1.A.1.  | Energy Industries                         | NO     | NO     | NO     | NO     | NO     | NO     | NO     | NO     | NO     | NO     | NO     | NO     | NO     | NO     | NO     | NO     | NO     |
| 1.A.2.  | Manufacturing Industries and Construction | 0.00   | 0.00   | 0.00   | 0.00   | 0.00   | 0.00   | 0.00   | 0.00   | 0.00   | 0.00   | 0.00   | 0.00   | 0.00   | 0.00   | 0.00   | 0.00   | 0.11   |
| 1.A.3.  | Transport                                 | 4.00   | 3.72   | 3.99   | 3.91   | 3.90   | 3.71   | 3.90   | 3.64   | 3.86   | 3.51   | 4.33   | 4.80   | 4.99   | 5.66   | 6.01   | 6.15   | 6.41   |
| 1.A.4.  | Other Sectors                             | -0.01  | -0.01  | -0.02  | -0.02  | -0.02  | -0.03  | -0.03  | -0.04  | -0.05  | -0.07  | -0.08  | -0.09  | -0.09  | -0.08  | -0.10  | -0.08  | -0.19  |
| 1.B.  | Fugitive Emissions from Fuels             | 0.00   | 0.00   | 0.00   | 0.00   | 0.00   | 0.00   | 0.00   | 0.00   | 0.00   | 0.00   | -0.77  | -0.40  | -0.28  | -0.03  | -0.15  | -0.51  | -0.11  |
|   | Total                                     | 0.61   | 0.59   | 0.76   | 0.68   | 0.72   | 0.75   | 0.80   | 0.76   | 0.86   | 0.82   | 0.58   | 0.73   | 0.88   | 0.23   | 0.99   | 0.88   | 0.78   |

**Table 3.5. Percentage Change in N<sub>2</sub>O Emissions from Energy due to Recalculations**

|   |   | 1990   | 1991   | 1992   | 1993   | 1994     | 1995     | 1996     | 1997     | 1998     | 1999     | 2000     | 2001     | 2002     | 2003     | 2004     | 2005     | 2006     |
|---|---|--------|--------|--------|--------|----------|----------|----------|----------|----------|----------|----------|----------|----------|----------|----------|----------|----------|
| <b>Sub-category total in 2008 Submission (Gg CO<sub>2</sub> equivalent)</b> |   |        |        |        |        |          |          |          |          |          |          |          |          |          |          |          |          |          |
| 1.A.1.  | Energy Industries                         | 416.92 | 454.48 | 488.72 | 478.47 | 502.71   | 517.46   | 527.49   | 553.98   | 604.57   | 626.28   | 596.95   | 659.20   | 598.89   | 525.92   | 528.87   | 561.45   | 519.98   |
| 1.A.2.  | Manufacturing Industries and Construction | 113.04 | 116.22 | 118.31 | 121.47 | 143.74   | 145.17   | 131.98   | 150.19   | 151.10   | 161.19   | 184.27   | 182.35   | 172.26   | 172.21   | 179.12   | 182.88   | 171.83   |
| 1.A.3.  | Transport                                 | 82.96  | 83.94  | 88.01  | 98.73  | 109.29   | 113.55   | 132.25   | 149.98   | 176.36   | 185.98   | 200.37   | 211.51   | 201.57   | 200.68   | 206.36   | 210.63   | 207.69   |
| 1.A.4.  | Other Sectors                             | 308.74 | 320.03 | 283.85 | 283.19 | 289.67   | 284.77   | 293.74   | 287.38   | 300.66   | 307.76   | 309.42   | 321.43   | 319.02   | 328.54   | 326.99   | 343.61   | 333.15   |
| 1.B.  | Fugitive Emissions from Fuels             | NO     | NO     | NO     | NO     | NO       | NO       | NO       | NO       | NO       | NO       | NO       | NO       | NO       | NO       | NO       | NO       | NO       |
|   | Total                                     | 921.65 | 974.67 | 978.90 | 981.86 | 1,045.41 | 1,060.95 | 1,085.46 | 1,141.53 | 1,232.69 | 1,281.20 | 1,291.02 | 1,374.49 | 1,291.73 | 1,227.34 | 1,241.34 | 1,298.58 | 1,232.66 |
| <b>Sub-category total in 2009 Submission (Gg CO<sub>2</sub> equivalent)</b> |   |        |        |        |        |          |          |          |          |          |          |          |          |          |          |          |          |          |
| 1.A.1.  | Energy Industries                         | 416.92 | 454.48 | 488.72 | 478.47 | 502.71   | 517.46   | 527.49   | 553.98   | 604.57   | 626.28   | 596.95   | 659.20   | 598.89   | 525.92   | 528.87   | 561.45   | 519.98   |
| 1.A.2.  | Manufacturing Industries and Construction | 113.05 | 116.23 | 118.32 | 121.48 | 143.75   | 145.18   | 131.99   | 150.20   | 151.11   | 161.20   | 184.27   | 182.35   | 172.26   | 172.21   | 179.12   | 182.88   | 172.57   |
| 1.A.3.  | Transport                                 | 83.88  | 85.39  | 89.79  | 107.30 | 123.48   | 127.84   | 149.24   | 172.23   | 205.35   | 210.93   | 225.05   | 235.14   | 224.85   | 219.38   | 222.08   | 221.48   | 215.19   |
| 1.A.4.  | Other Sectors                             | 308.66 | 319.95 | 283.77 | 283.10 | 289.58   | 284.67   | 293.64   | 287.25   | 300.48   | 307.57   | 309.19   | 321.17   | 318.76   | 328.30   | 326.72   | 343.38   | 332.50   |
| 1.B.  | Fugitive Emissions from Fuels             | NO     | NO     | NO     | NO     | NO       | NO       | NO       | NO       | NO       | NO       | NO       | NO       | NO       | NO       | NO       | NO       | NO       |
|   | Total                                     | 922.51 | 976.05 | 980.60 | 990.34 | 1,059.51 | 1,075.14 | 1,102.35 | 1,163.66 | 1,261.52 | 1,305.98 | 1,315.46 | 1,397.86 | 1,314.76 | 1,245.80 | 1,256.79 | 1,309.18 | 1,240.25 |
| <b>Percentage change in N<sub>2</sub>O Emissions from Energy</b>            |   |        |        |        |        |          |          |          |          |          |          |          |          |          |          |          |          |          |
| 1.A.1.  | Energy Industries                         | NO     | NO     | NO     | NO     | NO       | NO       | NO       | NO       | NO       | NO       | NO       | NO       | NO       | NO       | NO       | NO       | NO       |
| 1.A.2.  | Manufacturing Industries and Construction | 0.00   | 0.00   | 0.00   | 0.00   | 0.00     | 0.00     | 0.01     | 0.01     | 0.01     | 0.01     | 0.00     | 0.00     | 0.00     | 0.00     | 0.00     | 0.00     | 0.43     |
| 1.A.3.  | Transport                                 | 1.11   | 1.72   | 2.02   | 8.68   | 12.98    | 12.58    | 12.85    | 14.83    | 16.44    | 13.41    | 12.31    | 11.17    | 11.55    | 9.32     | 7.62     | 5.15     | 3.61     |
| 1.A.4.  | Other Sectors                             | -0.02  | -0.02  | -0.03  | -0.03  | -0.03    | -0.03    | -0.03    | -0.05    | -0.06    | -0.06    | -0.08    | -0.08    | -0.08    | -0.07    | -0.08    | -0.07    | -0.19    |
| 1.B.  | Fugitive Emissions from Fuels             | NA     | NA     | NA     | NA     | NA       | NA       | NA       | NA       | NA       | NA       | NA       | NA       | NA       | NA       | NA       | NA       | NA       |
|   | Total                                     | 0.09   | 0.14   | 0.17   | 0.86   | 1.35     | 1.34     | 1.56     | 1.94     | 2.34     | 1.93     | 1.89     | 1.70     | 1.78     | 1.50     | 1.24     | 0.82     | 0.62     |

## Chapter Four

### Industrial Processes

#### 4.1 Overview of Industrial Processes Sector

The list of activities under *Industrial Processes* in the IPCC reporting format is given in Table 4.1. Some of these activities are well known sources of one particular greenhouse gas, such as cement production for CO<sub>2</sub> or adipic acid production in the case of N<sub>2</sub>O, while others may be more important in terms of their indirect greenhouse gas emissions. Major industrial processes within the chemical sector and metal production that are common to many other developed countries have never been an important part of the Irish economy. Consequently, many of the production processes listed in Table 4.1 are not relevant to the inventories of greenhouse gases in Ireland. The four industrial sources that have been covered in the past, mainly due to their emissions of CO<sub>2</sub>, are cement and lime production under *2.A Mineral Products* and ammonia and nitric acid production under *2.B Chemical Industry*. The ammonia and nitric acid plants, both operated by Irish Fertilizer Industries, ceased production in 2002/2003. A small amount of limestone is used to abate SO<sub>2</sub> emissions in peat-fired electricity generating stations and limestone is also used by a number of companies as a raw material thus *2.A.3 Limestone and Dolomite Use* is a relevant activity in Ireland. The associated CO<sub>2</sub> emissions from this minor source were included in the annual inventories for the first time in the 2006 submission. In addition *2.A.4. Soda Ash Production and Use* is reported in this submission for the first time for the full timeseries 1990-2007.

The *Industrial Processes* source category is the only IPCC Level 1 category for which emissions of HFC, PFC and SF<sub>6</sub> are reported in annual inventories. Both potential and actual emissions of the 21 individual substances concerned (Table A.1, Annex A) should be reported for source category *2.F Consumption of Halocarbons and SF<sub>6</sub>* while actual emissions only are required in other source categories (*2.C Metal Production* and *2.E Production of Halocarbons and SF<sub>6</sub>*). The IPCC methods estimate potential emissions by equating emissions to total consumption while actual emissions are the estimated losses to air of the substances concerned. There is no production of halocarbons or SF<sub>6</sub> in Ireland and therefore source category *2.F Consumption of Halocarbons and SF<sub>6</sub>* is the only relevant source category of HFC, PFC and SF<sub>6</sub> emissions in the country. All relevant sub-categories are fully covered in Ireland's inventories (Table 4.1), as described below.

Table 4.2 presents the estimates of greenhouse gas emissions for *Industrial Processes* over the period 1990-2007 for the relevant sources in Ireland. They indicate contributions of 5.7 percent and 4.7 percent to total emissions in 1990 and 2007, respectively. As such the sector is not a particularly important one in the Irish greenhouse gas inventories. Ammonia and nitric acid production were the principal sources of emissions in the sector in 1990, accounting for over two-thirds of the total, but the plants ceased operation in 2002/2003, leaving cement production as the dominant process emission source thereafter. The combined contributions of HFC, PFC and SF<sub>6</sub> to the total emissions for *Industrial Processes* remains small and highly variable from year to year. Emissions of HFC show a steady increase up to 2006, largely due to the influence of the air conditioning and refrigeration sub-categories while the emissions of PFC continue to follow the downward trend post 2000 evident in previous submissions. Emissions of SF<sub>6</sub> remain variable from year to year. The

estimates given in Table 4.2 for the period 1990-2007 include recalculated values in several sub-categories for many of these years, which are further described in the following sections.

**Table 4.1 Level 3 Source Category Coverage for Industrial Processes**

| <b>2. Industrial Processes</b>                          | <b>CO<sub>2</sub></b> | <b>CH<sub>4</sub></b> | <b>N<sub>2</sub>O</b> | <b>HFC</b> | <b>PFC</b> | <b>SF<sub>6</sub></b> |
|---|-----------------------|-----------------------|-----------------------|------------|------------|-----------------------|
| <b>A. Mineral Products</b>                              |                       |                       |                       |            |            |                       |
| 1. Cement Production                                    | All                   | NA                    | NA                    | NA         | NA         | NA                    |
| 2. Lime Production                                      | All                   | NA                    | NA                    | NA         | NA         | NA                    |
| 3. Limestone and Dolomite Use                           | All                   | NA                    | NA                    | NA         | NA         | NA                    |
| 4. Soda Ash Production and Use                          | All                   | NA                    | NA                    | NA         | NA         | NA                    |
| 5. Asphalt Roofing                                      | NE                    | NA                    | NA                    | NA         | NA         | NA                    |
| 6. Road Paving with Asphalt                             | NE                    | NA                    | NA                    | NA         | NA         | NA                    |
| 7. Other  | All                   | NO                    | NO                    | NO         | NO         | NO                    |
| <b>B. Chemical Industry</b>                             |                       |                       |                       |            |            |                       |
| 1. Ammonia Production*                                  | All                   | NE                    | NA                    | NA         | NA         | NA                    |
| 2. Nitric Acid Production*                              | NA                    | NA                    | All                   | NA         | NA         | NA                    |
| 3. Adipic Acid Production                               | NO                    | NO                    | NO                    | NA         | NA         | NA                    |
| 4. Carbide Production                                   | NO                    | NO                    | NA                    | NA         | NA         | NA                    |
| 5. Other  | NO                    | NO                    | NO                    | NO         | NO         | NO                    |
| <b>C. Metal Production</b>                              |                       |                       |                       |            |            |                       |
| 1. Iron and Steel Production                            | NO                    | NO                    | NO                    | NA         | NA         | NA                    |
| 2. Ferroalloys Production                               | NO                    | NO                    | NO                    | NA         | NA         | NA                    |
| 3. Aluminium Production                                 | NO                    | NO                    | NO                    | NA         | NA         | NA                    |
| 4. SF <sub>6</sub> Use in Aluminium and Magnesium       | NA                    | NA                    | NA                    | NA         | NA         | NO                    |
| <b>Foundries</b>  |                       |                       |                       |            |            |                       |
| 5. Other  | NO                    | NO                    | NO                    | NO         | NO         | NO                    |
| <b>D. Other Production</b>                              |                       |                       |                       |            |            |                       |
| 1. Pulp and Paper                                       | NE                    | NE                    | NE                    | NA         | NA         | NA                    |
| 2. Food and Drink                                       | NE                    | NE                    | NE                    | NA         | NA         | NA                    |
| <b>E. Production of Halocarbons and SF<sub>6</sub></b>  |                       |                       |                       |            |            |                       |
| 1. By-product Emissions                                 | NA                    | NA                    | NA                    | NO         | NO         | NO                    |
| 2. Fugitive Emissions                                   | NA                    | NA                    | NA                    | NO         | NO         | NO                    |
| 3. Other  | NA                    | NA                    | NA                    | NO         | NO         | NO                    |
| <b>F. Consumption of Halocarbons and SF<sub>6</sub></b> |                       |                       |                       |            |            |                       |
| 1. Refrigeration and Air Conditioning Equipment         | NA                    | NA                    | NA                    | All        | All        | All                   |
| 2. Foam Blowing   | NA                    | NA                    | NA                    | All        | All        | All                   |
| 3. Fire Extinguishers                                   | NA                    | NA                    | NA                    | All        | All        | All                   |
| 4. Aerosols/ Metered Dose Inhalers                      | NA                    | NA                    | NA                    | All        | All        | All                   |
| 5. Solvents   | NA                    | NA                    | NA                    | All        | All        | All                   |
| 6. Semiconductor Manufacture                            | NA                    | NA                    | NA                    | All        | All        | All                   |
| 7. Electrical Equipment                                 | NA                    | NA                    | NA                    | All        | All        | All                   |
| 8. Other  | NA                    | NA                    | NA                    | All        | All        | All                   |
| <b>G. Other</b>   | NA                    | NA                    | NA                    | NO         | NO         | NO                    |

All : all emission sources covered; NE : emissions not estimated; NO : activity not occurring; NA : not applicable (emissions of the gas do not occur in the source category); IE : emissions included elsewhere

\* ammonia and nitric acid plants closed down in June 2002

## 4.2 Emissions from Mineral Products (2.A)

The IPCC Level 3 emission source categories relevant under *2.A Mineral Products* in 2007 are *2.A.1 Cement Production*, *2.A.2 Lime Production*, *2.A.3 Limestone and Dolomite Use*, *2.A.4 Soda Ash Production and Use* and *2.A.7 Other Mineral Products*. Total CO<sub>2</sub> emissions from these activities amounted to 2,580.28 Gg, in 2007 of which cement production accounted for 92.0 percent.

#### 4.2.1 Cement Production (2.A.1)

During the cement manufacturing process, calcium carbonate in the cement kiln feed (typically  $\text{CaCO}_3$  in limestone) undergoes calcination at high temperature to produce lime ( $\text{CaO}$ ) and  $\text{CO}_2$ . The activated lime that results from this process combines with silica in the kiln feed to form cement clinker. The emissions of  $\text{CO}_2$  are usually calculated from the amount of clinker produced and the stoichiometric ratio of  $\text{CO}_2$  to  $\text{CaO}$ . A small amount of raw material may be converted into cement kiln dust (CKD) due to incomplete calcination. If the CKD is not recycled as part of subsequent kiln input, the  $\text{CO}_2$  emissions based on clinker production must be corrected to account for the carbonate fraction lost in CKD.

Up until the year 2000, one company operated two cement plants in Ireland. A second company opened a new cement plant in 2000 and a third cement producer entered the market in 2003, bringing the total number of plants to four. In 2004, plant-specific information relating to  $\text{CO}_2$  emissions in 2002 and 2003 was obtained by the EPA for all cement plants for the development of Ireland's First National Allocation Plan (NAP1) under Directive 2003/87/EC (EP and CEU, 2003) on emissions trading in the EU. The reported process  $\text{CO}_2$  emissions for each plant in 2002 and 2003 were calculated using the Tier 2 method given in the guidance on estimation methods in Decision 2004/156/EC that supports Directive 2003/87/EC. This method is fully consistent with the Tier 2 method in the IPCC good practice guidance and is based on reliable data on clinker production, corrected as appropriate for CKD, and  $\text{CaO}$  content of the clinker. As the EU ETS subsequently became operational, plant specific  $\text{CO}_2$  emissions and corresponding clinker production is also available for all cement plants for the years 2004 through 2007 and these data are used directly to report for category 2.A.1 in Ireland. The annual results incorporate verification of fuel use, limestone use, combustion and process  $\text{CO}_2$  estimates pursuant to Decision 2004/156/EC. Total process emissions for cement production in 2007 were 2,374.06 Gg  $\text{CO}_2$ . The plant-specific emission factors for process  $\text{CO}_2$  emissions ranged from 0.529 to 0.537 t  $\text{CO}_2$ /t clinker with an average of 0.535 t  $\text{CO}_2$ /t clinker.

For the two original cement plants that were operated by the single cement producer, the company concerned supplied estimates of process emissions for the years 1990-2001 that it had calculated internally in line with the specific information provided for the years 2002 and 2003 and used for NAP1. The associated values of annual clinker production were not provided. For the purposes of complete reporting, the inventory agency estimated annual clinker production for the years 1990-2001 based on the plant specific process emission factors for the two plants for the years from 2002 onwards. This is appropriate, as the company has always used the same local on-site supply of limestone, and the time-series of process  $\text{CO}_2$  emissions for cement production may therefore be considered consistent for the period 1990-2007. The revised estimates for category 2.A.1 were included in the 2006 submission and no further recalculations have been made since the EU ETS data were adopted as the best available for inventory purposes.

#### 4.2.2 Lime Production (2.A.2)

Statistical data on lime production in Ireland are obtained annually from the lime manufacturers (three companies up to 1998 and two companies thereafter). The CORINAIR default value for  $\text{CO}_2$  emissions from lime production (0.75 t  $\text{CO}_2$ /t lime) was used consistently to estimate process emissions from this source using the Tier 1 method for all inventory years up to 2003. This default value is also given for high-calcium lime in the IPCC good practice guidance and it was considered appropriate for Ireland as high-grade limestone is the standard raw material available for high calcium quicklime manufacture (at least 95 percent  $\text{CaO}$  content).



**Table 4.2. Emissions from Industrial Processes 1990-2007**

|  | Gas              | Unit                         | 1990     | 1991        | 1992     | 1993     | 1994     | 1995     | 1996     | 1997     | 1998     | 1999     | 2000     | 2001     | 2002     | 2003     | 2004     | 2005     | 2006     | 2007     |
|--|------------------|------------------------------|----------|-------------|----------|----------|----------|----------|----------|----------|----------|----------|----------|----------|----------|----------|----------|----------|----------|----------|
| <b>INDUSTRIAL PROCESSES</b>  | All              | Gg CO <sub>2</sub> eq        | 3,165.57 | 2,875.97    | 2,803.91 | 2,792.58 | 3,068.88 | 3,061.50 | 3,203.66 | 3,654.60 | 3,495.13 | 3,560.13 | 4,184.88 | 4,293.51 | 3,720.42 | 3,039.91 | 3,142.84 | 3,251.94 | 3,262.44 | 3,281.68 |
| <b>2.A. Mineral Products</b>   |                  |                              |          |             |          |          |          |          |          |          |          |          |          |          |          |          |          |          |          |          |
| Cement Production  | CO <sub>2</sub>  | Gg                           | 884.00   | 782.00      | 753.00   | 729.00   | 859.00   | 879.00   | 983.00   | 1,145.00 | 1,059.00 | 1,166.00 | 1,700.90 | 1,851.19 | 1,859.80 | 2,126.95 | 2,295.08 | 2,357.06 | 2,347.85 | 2,374.06 |
| Lime Production  | CO <sub>2</sub>  | Gg                           | 214.08   | 192.23      | 162.40   | 204.89   | 205.43   | 187.51   | 198.24   | 221.89   | 211.66   | 170.07   | 190.43   | 189.40   | 190.31   | 206.26   | 201.54   | 183.48   | 180.30   | 196.71   |
| Limestone and Dolomite Use   | CO <sub>2</sub>  | Gg                           | 0.11     | 0.10        | 0.09     | 0.07     | 0.09     | 0.13     | 0.12     | 0.17     | 0.16     | 0.18     | 0.18     | 4.50     | 2.17     | 2.38     | 3.56     | 4.29     | 2.64     | 2.32     |
| Soda Ash Production and Use  | CO <sub>2</sub>  | Gg                           | 0.42     | 0.41        | 0.39     | 0.43     | 0.37     | 0.39     | 0.41     | 0.42     | 0.25     | 0.30     | 0.55     | 0.54     | 0.41     | 0.33     | 0.35     | 0.35     | 0.37     | 0.36     |
| Other Mineral Products   | CO <sub>2</sub>  | Gg                           | 5.14     | 4.94        | 4.84     | 4.54     | 4.84     | 5.54     | 5.34     | 6.34     | 6.19     | 6.49     | 6.66     | 6.30     | 6.04     | 6.24     | 6.36     | 7.41     | 7.40     | 6.83     |
| <b>2.B. Chemical Industry</b>  |                  |                              |          |             |          |          |          |          |          |          |          |          |          |          |          |          |          |          |          |          |
| Ammonia Production*  | CO <sub>2</sub>  | Gg                           | 990.23   | 1030.32     | 1003.56  | 946.19   | 1056.63  | 973.44   | 922.85   | 1073.12  | 1058.81  | 942.82   | 882.12   | 1040.28  | 810.28   | 0.30     | NO       | NO       | NO       | NO       |
| Nitric Acid Production*  | N <sub>2</sub> O | Gg CO <sub>2</sub> eq        | 1035.40  | 812.45      | 812.45   | 812.45   | 812.45   | 812.45   | 812.45   | 812.45   | 812.20   | 812.20   | 812.45   | 584.35   | 292.18   | NO       | NO       | NO       | NO       | NO       |
| <b>2.F. Consumption of Halocarbons and SF<sub>6</sub></b>              |                  |                              |          |             |          |          |          |          |          |          |          |          |          |          |          |          |          |          |          |          |
| Emissions of HFC   | HFC              | Gg CO <sub>2</sub> eq        | 0.69     | 5.27        | 6.17     | 9.44     | 19.97    | 44.85    | 76.11    | 132.28   | 190.71   | 197.13   | 230.22   | 251.49   | 276.52   | 349.98   | 386.44   | 435.06   | 506.96   | 497.62   |
| Emissions of PFC   | PFC              | Gg CO <sub>2</sub> eq        | 0.09     | 7.62        | 15.15    | 30.21    | 45.27    | 75.38    | 103.09   | 130.82   | 61.87    | 195.93   | 305.41   | 295.98   | 212.40   | 228.79   | 182.43   | 168.34   | 148.32   | 130.58   |
| Emissions of SF <sub>6</sub>   | SF <sub>6</sub>  | Gg CO <sub>2</sub> eq        | 35.40    | 40.64       | 45.87    | 55.35    | 64.83    | 82.83    | 102.06   | 132.10   | 94.28    | 69.01    | 55.96    | 69.49    | 70.31    | 118.69   | 67.09    | 95.96    | 68.60    | 73.20    |
| <b>Implied Emission Factor for CO<sub>2</sub> in Cement Production</b> |                  | t CO <sub>2</sub> /t clinker | 0.55     | <b>0.55</b> | 0.55     | 0.55     | 0.55     | 0.55     | 0.55     | 0.55     | 0.55     | 0.55     | 0.55     | 0.55     | 0.54     | 0.54     | 0.54     | 0.54     | 0.53     | 0.53     |
| <b>Implied Emission Factor for CO<sub>2</sub> in Lime Production</b>   |                  | t CO <sub>2</sub> /t lime    | 0.84     | 0.83        | 0.75     | 0.84     | 0.83     | 0.84     | 0.83     | 0.88     | 0.83     | 0.82     | 0.77     | 0.78     | 0.79     | 0.86     | 0.82     | 0.78     | 0.78     | 0.78     |

\* Ammonia and nitric acid plants ceased production in 2003 and 2002, respectively.

As in the case of cement production, lime producers have provided their own estimates of CO<sub>2</sub> emissions from lime manufacture calculated in accordance with the methods described in Decision 2004/156/EC, thus providing detailed information on emission estimates and activity data for another important source of CO<sub>2</sub> emissions in *Industrial Processes*. Similar to cement production, the CO<sub>2</sub> estimates for lime production have been obtained from the Climate Change Unit for the most recent years and these have been used to confirm the estimates for previous years of the time-series, as given in Table 4.2. They indicate implied emission factors in the range 0.76 to 0.81 t CO<sub>2</sub>/t lime produced.

#### 4.2.3 Limestone and Dolomite Use (2.A.3)

Up to 2006 Ireland had not reported emissions arising from this activity. Information became available in 2005 to allow for the inclusion of CO<sub>2</sub> emissions associated with the use of carbonates in the manufacture of building bricks and ceramics from individual plants that are included in the Emissions Trading Scheme and are subject to verification under Directive 2003/87/EC. Carbon dioxide emissions reported by individual companies are used in inventory estimates, similar to the approach undertaken in *2.A.1 Cement Production*.

Limestone has also been used to capture sulphur emitted from peat burning in one electricity generating station since 2001 and a second since 2007. The CO<sub>2</sub> emissions from this use of limestone are estimated on the basis of limestone quantity reported by the companies and an emission factor of 0.44 t CO<sub>2</sub>/t limestone, which is the stoichiometric ratio of CO<sub>2</sub> to CaCO<sub>3</sub>. The reported emissions for *2.A.3 Limestone and Dolomite Use* refer to limestone used in the manufacture of bricks and ceramics only up to the year 2000 and thereafter also include the emissions from limestone use for the absorption of SO<sub>2</sub> emitted in the new peat-fired electricity generation plants.

A further use of limestone in Ireland is in the production of sugar from sugar beet. As cleaned sugar beet enters the production process the beet is thinly sliced and passed through a diffuser, which uses hot water to draw out the sugar. The resultant liquid is then passed through a purifier to remove non-sugars, which is achieved, by adding lime and carbon dioxide, which causes many of these non-sugars to be removed. Similar to the other uses of limestone, information is provided by the Emissions Trading Scheme. In early 2006 the last remaining sugar production plants ceased operation, therefore emissions from this source no longer occur.

#### 4.2.4 Soda Ash Production and Use (2.A.4)

Soda ash (sodium carbonate, Na<sub>2</sub>CO<sub>3</sub>) is a white crystalline solid that is used as a raw material in a large number of industries including glass manufacture, soap and detergents, pulp and paper production and water treatment. Soda ash is used in Ireland as a raw material in the manufacture of glass and glass related products. Emissions from this sector were reported for the first time in the 2008 NIR and only for the years 2005 and 2006. During the current reporting period, historical activity data and emission estimates have been sourced by the inventory agency resulting in the reporting of a full time-series of emission estimates for the period 1990-2007. Information on activity data and emission estimates for the later years in the time-series have been taken from returns under the Emissions Trading Scheme that have undergone verification procedures under Directive 2003/87/EC.

#### 4.2.5 Other Mineral Products (2.A.7)

The emission of CO<sub>2</sub> as a result of the use of clays and shale as a raw material in the manufacture of bricks and ceramics is reported under this CRF sector and was reported for the first time in the 2008 submission. Previously all process emissions from the manufacture of bricks and ceramics were reported under *2.A.3 Limestone and Dolomite Use*. Similar to

sectors *2.A.1 Cement Production* and *2.A.3 Limestone and Dolomite Use* information from individual plants that are participants in the Emissions Trading Scheme is utilised in inventory estimates.

## 4.3 Emissions from Chemical industry (2.B)

Emissions of CO<sub>2</sub> and N<sub>2</sub>O from ammonia (2B1) and nitric acid production (2B2) are reported under *2.B Chemical Industry*. Ammonia and nitric acid production in Ireland was undertaken by two plants, both of which were operated by Irish Fertilizer Industries for the production of nitrogenous fertilizers. However, during 1999 and 2000 the major fertilizer manufacturers introduced severe rationalisation and restructuring measures, which resulted in the closure of the two plants in 2002/2003. Fertilizer manufacture in Ireland no longer takes place with all fertilizers now either imported as a finished product or undergoing further blending in Ireland.

### 4.3.1 Ammonia Production (2.B.1)

Ammonia is the basis of all nitrogen fertilizers and was manufactured by synthesis of nitrogen and hydrogen, with natural gas as the basic raw material. Utilising the Haber Bosch process, natural gas, air and water were reacted to produce ammonia in liquid form and CO<sub>2</sub> as a by-product. Urea was one of the main end products of the plant, which was formed when the ammonia produced and the CO<sub>2</sub> by-product reacted together to form prills (small particles) of urea. The other main product, liquid ammonia, was stored and transported to Irish Fertilizer Industries other plant where it underwent further processing (discussed in section 4.3.2 Nitric Acid Production below). Carbon dioxide emissions from ammonia production are estimated using natural gas feedstocks to the plant as indicated in the national energy balance provided by SEI. In accordance with the 1996 IPCC guidelines, it is assumed that no feedstock carbon is sequestered in urea and the emission factor is 54.94 kg CO<sub>2</sub>/TJ, the value for indigenous natural gas, which equates to 2.3 tonne CO<sub>2</sub>/tonne natural gas. The CO<sub>2</sub> emissions from ammonia production were 990.23 kt in 1990.

### 4.3.2 Nitric Acid Production (2.B.2)

Nitric acid is used as raw material mainly in the manufacture of nitrogenous-based fertilizer. It may also be used in the production of adipic acid and explosives, for metal etching and in the processing of ferrous metals. Nitric acid production ceased in 2002 with the liquidation of Irish Fertilizer Industries. Ammonia transported from Irish Fertilizer Industries ammonia production plant (section 4.3.1) to its second fertilizer production plant was oxidised over a catalyst to form nitric acid. The nitric acid was then combined with more ammonia to produce ammonium nitrate which, when solidified into granules or made into bead-like prills, is applied to land using a fertilizer spreader. Other fertilizer blends were also manufactured at the plant. For the years 1990-1995, the inventory agency received direct correspondence from the plant operator specifying the quantities of nitric acid produced and the company's estimates of N<sub>2</sub>O emitted during the production process. Four units at this plant produced 338,000 tonnes of nitric acid in 1990 with associated N<sub>2</sub>O emissions of 3,340 tonnes. The emissions were estimated from nitrogen loading and the type of catalyst used in the process.

## 4.4 Emissions of HFC, PFC and SF<sub>6</sub> from Industrial Processes (2.F)

### 4.4.1 Special Studies

The compilation of emission estimates for fluorinated gases presents major challenges for inventory agencies because they emanate from diverse sources that are entirely different to those traditionally covered by atmospheric emissions inventories and the uses of many of the substances concerned are continuing to change very rapidly in the marketplace. Issues of

confidentiality are common among many of the source activities concerned and this also hinders the inventory process and the transparency of reporting in relation to fluorinated gases (f-gases). The first attempts to quantify emissions of HFC, PFC and SF<sub>6</sub> in Ireland were made for the year 1995 for inclusion in Ireland's Second National Communication published in 1997 (DOE, 1997). Little was known at that time about the sources of these emissions and the methodologies to quantify them were not well established. The results for 1995 were therefore regarded as tentative and incomplete. However, the indications were that, in common with emissions from industrial processes in general in Ireland, those of HFC, PFC and SF<sub>6</sub> were likely to be rather small.

In 2000, the EPA commissioned special studies on HFC, PFC and SF<sub>6</sub> emissions, led by the Clean Technology Centre (CTC) at Cork Institute of Technology that were designed to identify the important sources in Ireland and to quantify the emissions in 1998 on the basis of separate bottom-up and top-down methodologies. The reports on these studies (O'Doherty and McCulloch, 2002 and O'Leary *et al*, 2002) describe a very comprehensive investigation into the emissions of fluorinated gases in Ireland and the bottom-up method provided a readily applicable approach that could be used for developing inventories of these gases for other years.

The methodological approach adopted in the special study for 1998 was subsequently used in early 2002, again under contract with CTC (O'Leary, 2002), to compile emissions estimates for HFC, PFC and SF<sub>6</sub> for the time-series 1995 through 2000, which were incorporated in the recalculated inventories submitted in 2002. Estimates were also compiled to the extent possible at that time for 1990, but data were difficult to obtain and it was clear that the use of many of the substances had not become established in the country by then. The focus in this particular follow-up study was on the years from 1995 to 2000, in the knowledge that 1995 could be selected as the base year for emissions of fluorinated gases. The inventory agency subsequently continued reporting for the years up to 2003, based broadly on the CTC approach used for the 1995-2000 time-series.

As part of the work on the 2004 inventory and the general round of improvements conducted for the 2006 submission, the inventory agency decided that it would be useful to again examine, on a contract basis, the known sources of HFC, PFC and SF<sub>6</sub> emissions over an extended time period. The contract was undertaken jointly by CTC and UK consultants NETCEN, the latter having considerable experience in developing emission inventories for the UK. The work and results are fully described in a supplementary document (Adams *et al*, 2005). The intention was to re-assess the use and application of the various substances in the Irish market as a whole, initially to compile the best possible estimates of emissions in 2004, and to make revisions as appropriate for earlier years based on better information, particularly for 1995 (the base year adopted by Ireland with respect to HFC, PFC and SF<sub>6</sub>) and for those years (2001-2003) for which the estimates had been produced by the inventory agency. A second objective of the study was to extend the F-gas emissions time-series back to 1990 so that Ireland could make available information that had been lacking for the years 1990-2004, requested under Decision 280/2004/EC, to enable the European Union to complete the inventories at the European level for all years. In performing this update of the previous emission inventories for fluorinated gases, a number of users and distributors of the fluids were contacted and any data obtained were used for estimating emissions of the various gases for the period 2001-2004. Where data allowed, emission estimates were calculated following the guidance for individual sub-categories provided by IPCC good practice guidance. The approach developed by Adams *et al*. (2005) is used for this submission with some minor recalculations due to the availability of new data. Recalculations for HFCs, PFCs and SF<sub>6</sub> are discussed in section 4.6.

Emission estimates for 1990-2007 are shown in Table 4.3. They clearly indicate that the combined emissions of HFC, PFC and SF<sub>6</sub> have generally increased year on year. This

trend largely reflects the increasing use of HFCs across a range of applications (e.g. often as replacements in applications where the use of CFC and HCFCs is no longer permitted under the Montreal Protocol) and hence the presence of larger fluid banks from which operational leakage potentially occurs. In contrast, PFC emissions have decreased while emissions of SF<sub>6</sub> fluctuate significantly. This trend is determined principally by their use in the manufacture of semiconductors, for which the reported emissions received directly from manufacturing companies in Ireland show annual fluctuations reflecting changing manufacturing activity in response to the global trends in this market. For the years 1999-2007, this sub-category produced much higher combined emissions of HFC, PFC and SF<sub>6</sub> than any other (in terms of CO<sub>2</sub> equivalent emissions), accounting for half of the annual emissions in these years.

#### 4.4.2 HFC, PFC and SF<sub>6</sub> Time-Series 1990-2007

In the following sections a brief description is provided for the activities for which emissions of HFCs, PFCs and SF<sub>6</sub> are estimated for the time-series 1990-2007. Additional information is provided in O'Doherty and McCulloch (2002), O'Leary *et al.* (2002) and Adams *et al.* (2005). The CRF sectors *2C Metal Production*, *2E Production of Halocarbons and SF<sub>6</sub>*, *2.F.5 Solvents* and *2.F.6 Other applications using ODS substitutes* are not applicable to Ireland therefore the relevant notation keys are used in respect of F-gases in these categories in the CRF.

##### 4.4.2.1 Refrigeration and Air Conditioning (2.F.1)

HFC's and HFC blends have been widely used as replacement refrigerants for CFC and HCFC refrigerants across virtually all refrigeration sub-sectors (i.e. domestic refrigeration, small commercial distribution systems, industrial systems, building air conditioning systems and refrigerated transport). In terms of stationary refrigeration data on the quantities of industrial gases supplied to the refrigeration sector is obtained from chemical suppliers and manufacturers of refrigeration units. Sales data is provided for a range of HFCs and blends corresponding to the individual HFC species HFC-23, HFC-32, HFC-125, HFC-134a, HFC-143a and HFC-152a. Potential emissions are calculated from the sector using a Tier 1 approach as follows:

$$\text{Potential emissions} = \text{production} + \text{import} - \text{export} - \text{destruction}$$

As there is no manufacture of fluorinated gases in Ireland the production term above is zero. Imported HFCs are calculated using the data supplied as described above. Exports are calculated on the basis of refrigeration unit manufacturers share of exports. In Ireland there is no known destruction of HFCs. Recovered gas is used either in other equipment or exported for recycling or destruction.

A bottom-up approach is not feasible for estimating actual emissions from stationary refrigeration and air conditioning in Ireland due to the lack of data available on equipment types and HFC sales data into equipment sub-categories. Therefore emissions are estimated using a top-down approach based on reported sales data and information on market shares, which are applied to calculate estimates of total HFC sales into the Irish stationary refrigeration and air-conditioning sectors. As a result, emissions arising from sub-sectors *2.IIA.F.1.1 Domestic Refrigeration*, *2.IIA.F.1.3 Transport Refrigeration*, *2.IIA.F.1.4 Industrial Refrigeration* and *2.IIA.F.1.5 Stationary Air-Conditioning* are reported under *2.IIA.F.1.2 Commercial Refrigeration*.

Emissions of HFCs from sub-category *2.IIA.F.1.6 Mobile Air-Conditioning* are estimated using a Tier 3b bottom-up analysis which utilises national vehicle fleet statistics from the Department of the Environment, Heritage and Local Government and assumed rates of air-

conditioning unit penetration in the national vehicle fleet. The methodology used takes account of vehicle lifetime, the percentage of vehicles having HFC in their air-conditioning systems, average charge per unit, product manufacturing emissions, effective lifetime leakage rates (incorporating emissions from normal operating losses and accidental releases arising from collision damage) and decommissioning losses.

#### 4.4.2.2 Foam Blowing (2.F.2)

There are two forms of foam blowing included in this sector, open-cell foam and closed-cell foam. Only closed-cell blowing is of importance in Ireland. Closed-cell foams are imported into Ireland for use in applications including packaging and furniture manufacture. Some of the products include refrigerators (insulation), insulated trucks, other insulation materials, cars, mattresses and toys as well as some packaging and cushioning foams on products. However, not all such foam has necessarily been blown with HFCs. The diverse range of products that could potentially contain HFCs makes it extremely difficult to obtain detailed reliable information for reliable emission estimates. This is acknowledged by the IPCC Good Practice Guidance, in which it is stated that where emissions occur only from imported closed-cell foam, expert judgement or international HFC/PFC production and consumption data sets can be used to develop national emission estimates. Therefore in the estimation of emissions from this category the inventory agency utilises the global sales data for closed-cell foam blowing applications from the Alternative Fluorocarbon Environmental Assessment Study (AFEAS). The HFCs for which emission estimates are made are HFC-134a, HFC-125 and HFC-143a.

The bank of HFCs present in closed-cell foam and foam products in Ireland is estimated based on Irish GDP relative to the GDP of all OECD countries. A default emission factor of 4.5 per cent of the original HFC charged per year (IPCC, 2000) is used to calculate in-life emissions. Product lifetime is estimated at 20 years, however as HFCs have only been in use since 1991 for foam blowing applications, it is assumed that there are no losses from decommissioning. Currently there is no specific destruction of HFCs from foam carried out in Ireland, and any goods containing HFC foams collected at local authority facilities are exported for gas recovery.

#### 4.4.2.3 Fire Extinguishers (2.F.3)

HFCs are used as a partial substitute for halon in fixed fire protection systems. They are most commonly used in fixed flooding systems in the protection of electronic and telecommunications equipment, in military applications, records offices, bank vaults and oil production facilities. There are a number of companies operating these systems in Ireland. The primary HFC used is HFC-227ea with a minor quantity of HFC-23 also utilised. The majority of emissions occur when fire protection systems are triggered either accidentally or due to the occurrence of a fire. Smaller emissions occur during maintenance and filling.

Activity data on the use of HFCs in this sector have been provided by the industry and it is assumed that 97.5 percent of product is HFC-227ea and the remainder is HFC-23. Estimates of annual growth factors based on a value of 12.5 percent from 2000 are used to calculate the quantity of these HFCs in new systems. The emission calculation methodology used for this category is a Tier 3a emission model. The model uses three emission factors for actual emissions to describe the three stages where emissions may occur. The first of these stages is product manufacturing (0.005), which covers losses during the manufacture, storage, transport and installation of the end product. The second stage factor (0.01) covers lifetime emissions, combining operational and accidental releases, and the third stage factor (0.01) covers the disposal of the product due to decommissioning. Potential emissions account for the total available product.



#### 4.4.2.4 Aerosols and Metered Dose Inhalers (2.F.4)

For the purposes of estimating emissions Aerosols and Metered Dose Inhalers are treated separately in the inventory calculations. The category aerosols is one which covers a large number of products. In general there are four major sub-categories; personal-care products (e.g. deodorant, hair care and shaving foams), household products (e.g. air fresheners, furniture polish and oven and fabric cleaners), industrial products (e.g. cleaning sprays, pipe freezers and lubricants) and other general products (e.g. klaxons, tyre inflators and silly string). The two HFCs of interest are HFC-134a with 90 percent of the share and HFC-152a with 10 percent. There is no trade association for aerosol manufacturers or importers in Ireland. As a result little information exists in relation to the Irish market for these products. Following consultations with the British Trade Association (BAMA), O'Leary *et al.* (2002) recommended the use of a population based proxy to estimate Irish emissions from those for the UK, which are based on trade data, on the assumption that the market for aerosols would be similar in Ireland. Emissions of HFC-134a and HFC-152a from aerosols are therefore derived using the UK estimates for lifetime and decommissioning emissions (as used in the UK national GHG inventory) and the ratio of the Irish population (CSO) to the UK population (Office of National Statistics, UK) in each year. The estimate for potential emissions is calculated using the UK trade data and the population ratio.

Emission estimates for Metered Dose Inhalers (MDI) are made on the basis of data received from industry. The HFCs used in MDI's in Ireland are HFC134a and HFC-227. Process losses are based on an analysis of gross stock minus closing stock and usage data of the gases. The MDI market in Ireland is supplied by both Irish manufactured products and imported products. Total emissions are calculated based on reported manufacturing losses in conjunction with in-life emissions. An emission factor of 50 per cent per annum is used to estimate in-life emissions from MDIs, which is consistent with good practice guidance for the category.

#### 4.4.2.5 Semiconductor Manufacture (2.F.7)

The semiconductor industry uses HFCs, PFCs and SF<sub>6</sub> in manufacturing processes. Both HFCs and PFCs are used in the cleaning of chambers used for chemical vapour deposition processes, dry plasma etching, vapour phase soldering and vapour phase blanketing, leak testing of hermetically sealed components and as coolants. Cleaning and etching during semiconductor manufacture account for the majority of emissions from the category. In addition SF<sub>6</sub> is used in the etching processes. There are two main semiconductor manufacturers in Ireland, both of which provide data on the annual use and estimated emissions of HFCs, PFCs and SF<sub>6</sub> in their plants over the full time series 1990-2007.

#### 4.4.2.6 Electrical Equipment (2.F.8)

SF<sub>6</sub> is used for electrical insulation, arc quenching, and for current interruption in equipment used in the transmission and distribution of electricity. The Electricity Supply Board (ESB) is the owner of both the high and low voltage distribution systems and the owner and operator of the medium and lower voltage distribution systems in Ireland. The company has supplied an estimate of SF<sub>6</sub> emissions from their equipment using a Tier 1 approach based on an analysis of opening and closing stocks of SF<sub>6</sub>.

#### 4.4.2.7 Other Emission Sources (2.F.9)

This category includes emissions of SF<sub>6</sub> from minor uses within Ireland including emissions from double glazed windows, medical applications, sporting goods and as a gas-air tracer in leak detection. SF<sub>6</sub> was previously used as an insulation gas in double-glazing, however its use has been phased out in response to regulations on F gases and is assumed not to have

occurred since 2000. Typically windows are manufactured using air or inert gases such as argon between double-glazing layers. Emission estimations account for opening and closing stock of the gas, assembly losses for Irish manufactured products, stocks in imported windows and leakage once installed. Even though the use of SF<sub>6</sub> is assumed to have been discontinued in window insulation since 2000, the bank of gas in installed units is an emission source and is therefore accounted for in emission estimates.

SF<sub>6</sub> is used in certain medical application such as eye surgery where it is used to seal retinal holes internally and to hold reattached retina in place. Use of the gas is small with one hospital reporting the use of one 10-litre cylinder every three years. Based on this data, it is assumed that a similar quantity is used in a total of 10 hospitals, which undertake similar procedures.

SF<sub>6</sub> is used as a cushioning agent in sports shoes. The use of SF<sub>6</sub> in this type of application is due to its chemically and biologically inert properties and its high molecular weight which means that it does not diffuse across membranes. Thus the gas is not released until the sports shoe is destroyed at the end of its useful life. As there is no specific information available in relation to the use of SF<sub>6</sub> in sports goods in Ireland a population-proxy is used to estimate emissions based on UK inventory data, as the market share of such products is assumed to be similar to that in the UK. Emissions are therefore derived based on UK sales data for sporting goods multiplied by the ratio of the Irish population (CSO) to the UK population (ONS) in each year of the time series 1990-2007.

The remaining minor uses of SF<sub>6</sub> in Ireland are as a tracer gas for leak detection in the testing of seals on cans containing tennis balls and as a tracer gas for agricultural research to determine the rates of CH<sub>4</sub> emissions from enteric fermentation in cattle. The latter source is considered negligible in an Irish context. The use of SF<sub>6</sub> in leak detection was previously a relatively large source in the period 1990-2004. However the company who used SF<sub>6</sub> for the purpose of leak detection has since ceased trading and this sub category is no longer a source of emissions of SF<sub>6</sub> in the Irish inventory.

## 4.5 Uncertainties and Time-Series Consistency

As part of the work undertaken by Adams *et al.* (2005) uncertainty analysis was performed for the aggregated emissions derived from a specific consideration of the individual sector uncertainty estimates. An iterative Monte Carlo simulation procedure was used to estimate uncertainties in total and aggregated HFC, PFC and SF<sub>6</sub> emissions. The use of Monte Carlo Simulation complies with IPCC Good Practice Tier 2 approaches to uncertainty estimation.

Emission estimates are made using the same methodology and data sources for each year of the time series 1995-2007 and are therefore consistent over this period. Estimates of F gases emissions pre 1995 are in some cases made using alternative techniques such as interpolation between years for which data is available. This approach is used in particular for the sectors *2.F.1 Refrigeration and air conditioning* and *2.F.8 Electrical Equipment* for which do activity data is available for the years 1991-1994 inclusive.

As the emission estimates for sectors 2.A.1, 2.A.2, 2.A.3, 2.A.4 and 2.A.7 are estimated from individual plant data, which are subject to verification under Directive 2003/87/EC, their validity is fully established in the context of the companies' documented methods and data and the associated guidance on emissions estimation methods provided by Decision 2004/156/EC (CEC, 2004). Such verification allows for accurate accounting of combustion emissions and process emissions separately.



## 4.6 Recalculations for *Industrial Processes*

Only a number of relatively minor recalculations have been undertaken in the industrial processes sector for this reporting period when compared to emission estimates reported in the 2008 NIR. The most important recalculation has been the sourcing of activity data and emissions estimates for the full time-series 1990-2007 for Soda Ash Production and Use (2.A.4). For the main part this data was provided in applications by plant operators to the Emissions Trading Scheme under Directive 2003/87/EC for baseline verification purposes. Recalculation of emission estimates for the years 2005 and 2006 for this sector are a result of the identification of one additional plant to those reported previously which utilises soda ash in production processes. The net effect of the inclusion of this plant on emission estimates was an increase of 0.24 percent and 0.07 percent in emission totals for the sector in 2005 and 2006, respectively.

Other recalculations under taken were as follows. Further information with respect to emission estimates for Other Mineral Products (2.A.7) was provided to the inventory team for the year 2005 resulting in a net increase in emissions from the sector by 15.1 percent in that year. Global production data in relation to the production of HFC 134a in 2006 for use in closed cell foams (2.F.2) was published in 2008, which allowed revision of the activity data for Ireland, leading to an increase in emissions from this source of 2.1 percent. The methodology used to calculate emissions from this category follows that of the IPCC good practice guidance, which suggests the use of information from international sources, such as the Alternative Fluorocarbons Environmental Acceptability Study (AFEAS), which is used in the Irish inventory.

## 4.7 Improvements in *Industrial Processes*

The inventory agency will continue to use verified CO<sub>2</sub> emissions estimates that are reported under the EU emissions trading scheme as the most reliable data for emission sources within category 2.A. The agency also plans to continue the practice of outsourcing contracts on a periodic basis to re-examine and extend the inventory time-series for emissions of F-gases. This approach has been found to be an efficient way of compiling the estimates for sources and gases that the inventory experts in the EPA have not worked on in detail in the past.

**Table 4.3. Emissions of HFC, PFC and SF<sub>6</sub> from Industrial Processes 1990-2007 (Gg CO<sub>2</sub> eq)**

| IPCC Source Category                       | 1990         | 1991         | 1992         | 1993         | 1994          | 1995          | 1996          | 1997          | 1998          | 1999          | 2000          | 2001          | 2002          | 2003          | 2004          | 2005          | 2006          | 2007          |
|--|--------------|--------------|--------------|--------------|---------------|---------------|---------------|---------------|---------------|---------------|---------------|---------------|---------------|---------------|---------------|---------------|---------------|---------------|
| <b>HFCs</b>                                |              |              |              |              |               |               |               |               |               |               |               |               |               |               |               |               |               |               |
| 2.F.1 Refrigeration and Air-Conditioning   | NO           | 3.32         | 3.51         | 3.69         | 3.98          | 4.48          | 7.14          | 20.51         | 41.14         | 48.13         | 51.64         | 47.53         | 62.88         | 110.61        | 133.09        | 150.97        | 193.98        | 172.48        |
| 2.F.1 Mobile Air Conditioning              | NO           | NO           | NO           | 1.22         | 5.07          | 10.14         | 16.36         | 25.08         | 38.23         | 54.12         | 70.46         | 83.36         | 96.38         | 110.15        | 126.12        | 145.63        | 166.54        | 187.55        |
| 2.F.2 Foams                                | NO           | NO           | 0.02         | 0.06         | 0.30          | 0.64          | 1.11          | 1.78          | 3.62          | 5.22          | 6.28          | 9.21          | 11.50         | 14.10         | 18.31         | 21.58         | 24.41         | 26.20         |
| 2.F.3 Fire-extinguishers                   | 0.22         | 0.70         | 1.18         | 1.68         | 2.23          | 2.84          | 3.50          | 4.21          | 4.99          | 5.83          | 6.76          | 7.81          | 9.03          | 10.39         | 11.91         | 13.64         | 15.57         | 17.75         |
| 2.F.4 Aerosols                             | 0.01         | 0.65         | 0.72         | 1.78         | 7.10          | 24.92         | 45.05         | 76.01         | 98.78         | 73.35         | 80.03         | 86.35         | 77.86         | 83.88         | 77.24         | 79.27         | 81.67         | 83.88         |
| 2.F.4 Metered Dose Inhalers                | NO           | NO           | NO           | NO           | NO            | NO            | 0.02          | 0.06          | 0.08          | 1.05          | 2.69          | 14.13         | 16.99         | 18.21         | 18.41         | 21.74         | 21.64         | 6.36          |
| 2.F.7 Semiconductor manufacture            | 0.47         | 0.60         | 0.74         | 1.01         | 1.28          | 1.83          | 2.94          | 4.63          | 3.88          | 9.42          | 12.38         | 3.10          | 1.88          | 2.64          | 1.36          | 2.23          | 3.16          | 3.39          |
| <b>TOTAL HFC</b>                           | <b>0.69</b>  | <b>5.27</b>  | <b>6.17</b>  | <b>9.44</b>  | <b>19.97</b>  | <b>44.85</b>  | <b>76.11</b>  | <b>132.28</b> | <b>190.71</b> | <b>197.13</b> | <b>230.22</b> | <b>251.49</b> | <b>276.52</b> | <b>349.98</b> | <b>386.44</b> | <b>435.06</b> | <b>506.96</b> | <b>497.62</b> |
| <b>PFCs</b>                                |              |              |              |              |               |               |               |               |               |               |               |               |               |               |               |               |               |               |
| 2.F.7 Semiconductor manufacture            | 0.09         | 7.62         | 15.15        | 30.21        | 45.27         | 75.38         | 103.09        | 130.82        | 61.87         | 195.93        | 305.41        | 295.98        | 212.40        | 228.79        | 182.43        | 168.34        | 148.32        | 130.58        |
| <b>TOTAL PFC</b>                           | <b>0.09</b>  | <b>7.62</b>  | <b>15.15</b> | <b>30.21</b> | <b>45.27</b>  | <b>75.38</b>  | <b>103.09</b> | <b>130.82</b> | <b>61.87</b>  | <b>195.93</b> | <b>305.41</b> | <b>295.98</b> | <b>212.40</b> | <b>228.79</b> | <b>182.43</b> | <b>168.34</b> | <b>148.32</b> | <b>130.58</b> |
| <b>SF<sub>6</sub></b>                      |              |              |              |              |               |               |               |               |               |               |               |               |               |               |               |               |               |               |
| 2.F.7 Semiconductor manufacture            | 0.48         | 4.73         | 8.99         | 17.49        | 26.00         | 43.02         | 62.14         | 81.26         | 52.58         | 16.73         | 31.07         | 20.43         | 28.58         | 59.92         | 32.65         | 65.55         | 27.52         | 30.20         |
| 2.F.8 Electrical equipment                 | 21.51        | 22.47        | 23.42        | 24.38        | 25.33         | 26.29         | 26.39         | 37.28         | 25.24         | 34.99         | 7.79          | 32.05         | 22.79         | 38.45         | 21.55         | 23.52         | 28.11         | 29.83         |
| 2.F.9 Other - window soundproofing         | 0.43         | 0.45         | 0.47         | 0.49         | 0.51          | 0.53          | 0.55          | 0.57          | 0.59          | 0.46          | 0.33          | 0.19          | 0.19          | 0.19          | 0.19          | 0.19          | 0.19          | 0.18          |
| 2.F.9 Other - medical applications         | 0.80         | 0.80         | 0.80         | 0.80         | 0.80          | 0.80          | 0.80          | 0.80          | 0.80          | 0.80          | 0.80          | 0.80          | 0.80          | 0.80          | 0.80          | 0.80          | 0.80          | 0.80          |
| 2.F.9 Other - sporting goods               | NO           | NO           | NO           | NO           | NO            | NO            | NO            | NO            | 2.89          | 3.84          | 3.79          | 3.82          | 5.76          | 7.15          | 5.81          | 5.90          | 11.99         | 12.19         |
| 2.F.9 Other - gas-air tracers              | 12.19        | 12.19        | 12.19        | 12.19        | 12.19         | 12.19         | 12.19         | 12.19         | 12.19         | 12.19         | 12.19         | 12.19         | 12.19         | 12.19         | 6.09          | NO            | NO            | NO            |
| <b>TOTAL SF<sub>6</sub></b>                | <b>35.40</b> | <b>40.64</b> | <b>45.87</b> | <b>55.35</b> | <b>64.83</b>  | <b>82.83</b>  | <b>102.06</b> | <b>132.10</b> | <b>94.28</b>  | <b>69.01</b>  | <b>55.96</b>  | <b>69.49</b>  | <b>70.31</b>  | <b>118.69</b> | <b>67.09</b>  | <b>95.96</b>  | <b>68.60</b>  | <b>73.20</b>  |
| <b>TOTAL HFCs, PFCs and SF<sub>6</sub></b> | <b>36.19</b> | <b>53.53</b> | <b>67.18</b> | <b>95.00</b> | <b>130.07</b> | <b>203.06</b> | <b>281.26</b> | <b>395.20</b> | <b>346.86</b> | <b>462.08</b> | <b>591.59</b> | <b>616.95</b> | <b>559.23</b> | <b>697.46</b> | <b>635.96</b> | <b>699.35</b> | <b>723.87</b> | <b>701.39</b> |

**Table 4.4. Recalculated Emission Estimates for Industrial Processes 1990-2006(Gg CO<sub>2</sub> eq)**

| <b>IPCC Source Category</b>       | <b>Gas</b>      | <b>1990</b> | <b>1991</b> | <b>1992</b> | <b>1993</b> | <b>1994</b> | <b>1995</b> | <b>1996</b> | <b>1997</b> | <b>1998</b> | <b>1999</b> | <b>2000</b> | <b>2001</b> | <b>2002</b> | <b>2003</b> | <b>2004</b> | <b>2005</b> | <b>2006</b> |
|-----------------------------------|-----------------|-------------|-------------|-------------|-------------|-------------|-------------|-------------|-------------|-------------|-------------|-------------|-------------|-------------|-------------|-------------|-------------|-------------|
| <b>Previously Reported Values</b> |                 |             |             |             |             |             |             |             |             |             |             |             |             |             |             |             |             |             |
| 2.A.3 Limestone and Dolomite Use  | CO <sub>2</sub> | 0.11        | 0.10        | 0.09        | 0.07        | 0.09        | 0.13        | 0.12        | 0.17        | 0.16        | 0.18        | 0.18        | 4.50        | 2.17        | 2.38        | 3.56        | 4.29        | 2.64        |
| 2.A.4 Soda Ash Production and Use | CO <sub>2</sub> | NE          | NE          | NE          | NE          | NE          | NE          | NE          | NE          | NE          | NE          | NE          | NE          | NE          | NE          | NE          | 0.353       | 0.37        |
| 2.A.7 Other Mineral Products      | CO <sub>2</sub> | 5.14        | 4.94        | 4.84        | 4.54        | 4.84        | 5.54        | 5.34        | 6.34        | 6.19        | 6.49        | 6.66        | 6.30        | 6.04        | 6.24        | 6.36        | 6.44        | 7.40        |
| 2.F.1 Mobile Air Conditioning     | HFC             | NO          | 3.32        | 3.51        | 3.69        | 3.98        | 4.48        | 7.14        | 20.51       | 41.14       | 48.13       | 51.64       | 47.53       | 62.88       | 110.61      | 133.09      | 150.97      | 193.98      |
| 2.F.2 Foams                       | HFC             | NO          | 0.00        | 0.02        | 0.06        | 0.30        | 0.64        | 1.11        | 1.78        | 3.62        | 5.22        | 6.28        | 9.21        | 11.50       | 14.10       | 18.31       | 21.58       | 23.91       |
| 2.F.4 Aerosols                    | HFC             | 0.01        | 0.65        | 0.72        | 1.78        | 7.10        | 24.92       | 45.05       | 76.01       | 98.78       | 73.35       | 80.03       | 86.35       | 77.86       | 83.88       | 77.24       | 79.27       | 81.67       |
| 2.F.4 Metered Dose Inhalers       | HFC             | NO          | NO          | NO          | NO          | NO          | NO          | 0.02        | 0.06        | 0.08        | 1.05        | 2.69        | 14.13       | 16.99       | 18.21       | 18.41       | 21.74       | 21.64       |
| 2.F.7 Semiconductor manufacture   | HFC             | 0.47        | 0.60        | 0.74        | 1.01        | 1.28        | 1.83        | 2.94        | 4.63        | 3.88        | 9.42        | 12.38       | 3.10        | 1.88        | 2.64        | 1.36        | 2.23        | 3.16        |
| 2.F.7 Semiconductor manufacture   | PFC             | 0.09        | 7.62        | 15.15       | 30.21       | 45.27       | 75.38       | 103.09      | 130.82      | 61.87       | 195.93      | 305.41      | 295.98      | 212.40      | 228.79      | 182.43      | 168.34      | 148.32      |
| 2.F.7 Semiconductor manufacture   | SF <sub>6</sub> | 0.48        | 4.73        | 8.99        | 17.49       | 26.00       | 43.02       | 62.14       | 81.26       | 52.58       | 16.73       | 31.07       | 20.43       | 28.58       | 59.92       | 32.65       | 65.55       | 27.52       |
| 2.F.9 Other - sporting goods      | SF <sub>6</sub> | NO          | NO          | NO          | NO          | NO          | NO          | NO          | NO          | 2.89        | 3.84        | 3.79        | 3.82        | 5.76        | 7.15        | 5.81        | 5.90        | 11.99       |
| <b>Recalculated Values</b>        |                 |             |             |             |             |             |             |             |             |             |             |             |             |             |             |             |             |             |
| 2.A.3 Limestone and Dolomite Use  | CO <sub>2</sub> | 0.11        | 0.10        | 0.09        | 0.07        | 0.09        | 0.13        | 0.12        | 0.17        | 0.16        | 0.18        | 0.18        | 4.50        | 2.17        | 2.38        | 3.56        | 4.29        | 2.64        |
| 2.A.4 Soda Ash Production and Use | CO <sub>2</sub> | 0.42        | 0.41        | 0.39        | 0.43        | 0.37        | 0.39        | 0.41        | 0.42        | 0.25        | 0.30        | 0.55        | 0.54        | 0.41        | 0.33        | 0.35        | 0.353       | 0.37        |
| 2.A.7 Other Mineral Products      | CO <sub>2</sub> | 5.14        | 4.94        | 4.84        | 4.54        | 4.84        | 5.54        | 5.34        | 6.34        | 6.19        | 6.49        | 6.66        | 6.30        | 6.04        | 6.24        | 6.36        | 7.41        | 7.40        |
| 2.F.1 Mobile Air Conditioning     | HFC             | NO          | 3.32        | 3.51        | 3.69        | 3.98        | 4.48        | 7.14        | 20.51       | 41.14       | 48.13       | 51.64       | 47.53       | 62.88       | 110.61      | 133.09      | 150.97      | 193.98      |
| 2.F.2 Foams                       | HFC             | NO          | 0.00        | 0.02        | 0.06        | 0.30        | 0.64        | 1.11        | 1.78        | 3.62        | 5.22        | 6.28        | 9.21        | 11.50       | 14.10       | 18.31       | 21.58       | 24.41       |
| 2.F.4 Aerosols                    | HFC             | 0.01        | 0.65        | 0.72        | 1.78        | 7.10        | 24.92       | 45.05       | 76.01       | 98.78       | 73.35       | 80.03       | 86.35       | 77.86       | 83.88       | 77.24       | 79.27       | 81.67       |
| 2.F.4 Metered Dose Inhalers       | HFC             | NO          | NO          | NO          | NO          | NO          | NO          | 0.02        | 0.06        | 0.08        | 1.05        | 2.69        | 14.13       | 16.99       | 18.21       | 18.41       | 21.74       | 21.64       |
| 2.F.7 Semiconductor manufacture   | HFC             | 0.47        | 0.60        | 0.74        | 1.01        | 1.28        | 1.83        | 2.94        | 4.63        | 3.88        | 9.42        | 12.38       | 3.10        | 1.88        | 2.64        | 1.36        | 2.23        | 3.16        |
| 2.F.7 Semiconductor manufacture   | PFC             | 0.09        | 7.62        | 15.15       | 30.21       | 45.27       | 75.38       | 103.09      | 130.82      | 61.87       | 195.93      | 305.41      | 295.98      | 212.40      | 228.79      | 182.43      | 168.34      | 148.32      |
| 2.F.7 Semiconductor manufacture   | SF <sub>6</sub> | 0.48        | 4.73        | 8.99        | 17.49       | 26.00       | 43.02       | 62.14       | 81.26       | 52.58       | 16.73       | 31.07       | 20.43       | 28.58       | 59.92       | 32.65       | 65.55       | 27.52       |
| 2.F.9 Other - sporting goods      | SF <sub>6</sub> | NO          | NO          | NO          | NO          | NO          | NO          | NO          | NO          | 2.89        | 3.84        | 3.79        | 3.82        | 5.76        | 7.15        | 5.81        | 5.90        | 11.99       |

*Table 4.4.contd: Recalculated Emission Estimates for Industrial Processes 1990-2006 (Gg CO<sub>2</sub> eq)*

| IPCC Source Category              | Gas             | 1990 | 1991 | 1992 | 1993 | 1994 | 1995 | 1996 | 1997 | 1998 | 1999 | 2000 | 2001 | 2002 | 2003 | 2004 | 2005  | 2006 |
|-----------------------------------|-----------------|------|------|------|------|------|------|------|------|------|------|------|------|------|------|------|-------|------|
| % Change in Emission              |                 |      |      |      |      |      |      |      |      |      |      |      |      |      |      |      |       |      |
| 2.A.4 Soda Ash Production and Use | CO <sub>2</sub> | NA   | NA   | NA   | NA   | NA   | NA   | NA   | NA   | NA   | NA   | NA   | NA   | NA   | NA   | NA   | 0.24  | 0.07 |
| 2.A.7 Other Mineral Products      | CO <sub>2</sub> | NO   | NO   | NO   | NO   | NO   | NO   | NO   | NO   | NO   | NO   | NO   | NO   | NO   | NO   | NO   | 15.05 | NO   |
| 2.F.2 Foams                       | HFC             | NO   | NO   | NO   | NO   | NO   | NO   | NO   | NO   | NO   | NO   | NO   | NO   | NO   | NO   | NO   | NO    | 2.10 |

## Chapter Five

### Solvent and Other Product Use

#### 5.1 Overview of *Solvent and Other Product Use* Sector (Source Category 3)

This IPCC source sector is considered separately because of its importance in relation to the emissions of NMVOC (non-methane volatile organic compounds), one of the indirect greenhouse gases, which result from the use of solvents and various other volatile compounds. However, some minor direct uses of N<sub>2</sub>O (such as anaesthesia) are covered in this source sector and the IPCC reporting format also explicitly provides for the inclusion of CO<sub>2</sub> emissions that result from the oxidation of the carbon in VOC emissions. This is consistent with the overall approach adopted for estimating CO<sub>2</sub> from the combustion of fuels using the sectoral approach (Section 3.2), where the CO<sub>2</sub> emissions are based on the full carbon content of the fuel even though some of the carbon is usually emitted as NMVOC or CO. The Irish inventories include an estimate of CO<sub>2</sub> emissions in this way but emissions associated with the direct use of N<sub>2</sub>O are not estimated.

The activity data used for computing estimates of CO<sub>2</sub> emissions in *Solvent and Other Product Use* are the mass emissions of NMVOC computed for the relevant source categories (3.A *Paint Application*, 3.B *Degreasing and Dry Cleaning*, 3.C *Chemical Products* and 3.D *Other Solvent Uses*). The Irish data used for this purpose are the VOC emissions compiled according to the CORINAIR methodology for reporting to UNECE under the Convention on Long Range Transboundary Air Pollution (CLRTAP) (UNECE, 1999). As part of the work on recalculations for the 2002 submission, Ireland produced a revised and consistent time-series of such NMVOC emissions estimates based on the results of detailed analysis and investigations for 1998 (Finn et al, 2001). The CO<sub>2</sub> emissions are derived by assuming that 85 percent of the mass emissions of NMVOC in the four categories is converted to CO<sub>2</sub>.

#### 5.2 NMVOC and CO<sub>2</sub> Inventory Time Series

Emission control strategies are being implemented in Ireland to comply with a limit of 65 kt for total emissions of NMVOC in 2010 under the National Emissions Ceilings Directive (EP and CEU, 2001). The levels of solvent use and the emissions from solvents are changing substantially in response to product replacement and reformulation and emission controls being implemented under Integrated Pollution Control (IPC) and the Solvents Directive (CEC, 1999). In these circumstances, the inventories of VOC emissions from solvent use over recent years were reassessed as part of the general improvements conducted for Irish emission inventories during 2005. The inventory agency commissioned a project to carry out in-depth analysis of the specified NMVOC source categories (CTC, 2005) in order to compile the best possible estimates of emissions in 2004 as a follow-up to the earlier commissioned work and to revise the inventories for the years 1998-2003 as necessary in the light of new information. The revised estimates for these target years indicated lower NMVOC emissions than had been previously reported and used as the basis for CO<sub>2</sub> in the sector *Solvent and Other Product Use*.

A bottom-up approach was possible for activities subject to IPC licensing in the four source categories. Relevant data on emissions and solvent use were extracted from their electronic or paper Annual Environmental Reports (AERs) or Pollution Emissions Registers (PERs). Where such information was not available, European PERs were assessed. Top-down methods were used for activities not covered by the IPC licensing system. These included the use of paints and the use of domestic solvents, the two principal source categories. Input, usage and emissions data for each individual activity was collated into IPC and non-IPC spreadsheets and emissions were estimated by applying EMEP/CORINAIR methods, default emission factors and general guidance as appropriate. Scaling up to national level was applied where necessary.

The estimates of CO<sub>2</sub> emissions from Solvent and Other Product Use for the period 1990-2007 are presented in Table 5.1. The largest contributor to overall emissions is the domestic solvent use sub-category. It is also to be noted that emissions from this sub-category have increased while those from the majority of sub-categories are decreasing. The main drivers are considered to be the increased number of vehicles, growth in the number of individual households, and higher per-capita consumption of non-aerosol automotive products, cosmetics, toiletries, and household products. It should be noted that UK emission factors together with Irish statistics for number of vehicles, persons and households were used in the absence of any other data. One of the only two other significant sub-categories for which emissions are increasing is industrial application of paint in the wood products sector. This is as a result of an expansion in activity in the sub-category as well as the continued use of conventional high solvent content coatings. The vast majority of these companies are small operations outside the remit of IPC.

Emissions from architectural paint use are decreasing (even while paint sales are increasing) as a result of an increased market share for water-based paints and a reduction in the VOC content of water based paints (VOC content of solvent based paints remains more or less static). From discussions with industry, one of the key drivers for the decrease in solvent use in architectural paint has been as a result of pressure from some of the larger retailers. The decrease in VOC emissions from architectural painting should be set to continue with the advent of the deco-paints Directive (EP and CEU, 2004b) and can only benefit from continued and expanded retailer/consumer pressure. There have been significant drops in both printing and wood impregnation. The decrease in printing is principally due to the installation of abatement equipment in the plant, which is the largest user of solvents. The decrease in the use of wood preservatives can be attributed to several site closures and to the switch from solvent-borne to water-borne wood preservatives.

Other industrial paint application and other manufacturing taken together show a decrease in emissions between 1998 and 2007. The diversity within these sectors is very large in terms of the type of process, the products made, and the scale involved. There have been closures, particularly of a few of the large emitters, which have decreased emissions, but there has also been some new processes licensed. In addition there is a large degree of uncertainty associated with the non-IPC element of the emissions estimates for these sources. However, the study found that there are specific instances of IPC licensed sites reducing VOC emissions through prevention at source or through abatement.

### 5.3 Recalculations for Solvents and Other Product Use

As part of general QA/QC improvements to the Irish inventories of GHG and air pollutants for this reporting round, a review was undertaken of NMVOC emission estimates. It was found that a number of correspondence errors existed between internal calculation sheets. As a number of studies (discussed in previous sections) have been undertaken for developing NMVOC emission estimates and which cover different time frames within the time series

1990-2007, the applicability of activity data and underlying assumptions were investigated in the context of the study deliverables and previous recalculations. In previous submissions, inventory estimates were made from a number of different spreadsheets, which may have lead to transcription errors when compiling final emission estimates for entry into CRF Reporter. All inventory estimates are now performed in one calculation workbook and QA/QC procedures as used for the other greenhouse gas source sectors and categories covered by this NIR are applied in full for this workbook. The effects of these changes on emission estimates are shown in Table 5.2. The sub-category *3.B Degreasing and Dry Cleaning* is the largest contributor to revisions from these recalculations with significant differences between the new estimates and those previously reported for the years 1990-1999 inclusive. Significant changes are also evident in categories *3.A Paint Application* and *3.D Other Use of Solvents* for the period 1990-2006 inclusive.

**Table 5.1 Estimates of NMVOC and CO<sub>2</sub> Emissions from Solvent and Other Product Use 1990-2007**

| Year     | 3A Paint Application | 3B Degreasing, dry cleaning, electronics | 3C Chemical Products Manufacturing & Processing | 3D Other Use of Solvents | Total NMVOC Emissions | Estimated CO <sub>2</sub> emissions from NMVOC |
|----------|----------------------|--|---|--------------------------|-----------------------|--|
| Mg NMVOC |                      |  |   |                          |                       | Gg   |
| 1990     | 6,535                | 2,727                                    | 3,538   | 12,686                   | 25,486                | 79.43  |
| 1991     | 6,646                | 2,727                                    | 3,538   | 13,120                   | 26,031                | 81.13  |
| 1992     | 6,863                | 2,727                                    | 3,538   | 13,060                   | 26,188                | 81.62  |
| 1993     | 7,064                | 2,727                                    | 3,538   | 12,953                   | 26,282                | 81.91  |
| 1994     | 7,337                | 2,715                                    | 3,538   | 13,018                   | 26,607                | 82.92  |
| 1995     | 7,593                | 2,919                                    | 3,538   | 13,087                   | 27,137                | 84.58  |
| 1996     | 7,919                | 2,618                                    | 3,538   | 13,054                   | 27,128                | 84.55  |
| 1997     | 8,195                | 2,433                                    | 3,538   | 13,144                   | 27,309                | 85.11  |
| 1998     | 8,612                | 2,110                                    | 3,538   | 13,257                   | 27,517                | 85.76  |
| 1999     | 8,285                | 1,746                                    | 3,370   | 12,946                   | 26,347                | 82.12  |
| 2000     | 8,084                | 1,883                                    | 3,203   | 12,165                   | 25,335                | 78.96  |
| 2001     | 8,389                | 1,659                                    | 3,035   | 12,138                   | 25,222                | 78.61  |
| 2002     | 8,782                | 1,067                                    | 2,868   | 11,978                   | 24,695                | 76.97  |
| 2003     | 8,855                | 1,142                                    | 2,700   | 11,858                   | 24,556                | 76.53  |
| 2004     | 9,028                | 1,116                                    | 2,532   | 11,959                   | 24,635                | 76.78  |
| 2005     | 9,382                | 1,222                                    | 2,466   | 12,166                   | 25,236                | 78.65  |
| 2006     | 9,790                | 1,344                                    | 2,401   | 12,560                   | 26,095                | 81.33  |
| 2007     | 10,164               | 1,279                                    | 2,335   | 12,913                   | 26,691                | 83.19  |

**Table 5.2 Recalculations for Solvent and Other Product Use 1990-2006**

|                 | 3A Paint Application | 3B Degreasing, dry cleaning, electronics | 3C Chemical Products Manufacturing & Processing | 3D Other Use of Solvents | Total NMVOC Emissions | Estimated CO <sub>2</sub> from NMVOC |
|-----------------|----------------------|--|---|--------------------------|-----------------------|--------------------------------------|
|                 | Mg NMVOC             |  |   |                          |                       | Gg                                   |
| 2008 Submission |                      |  |   |                          |                       |                                      |
| 1990            | 6,941                | 2,304                                    | 3,534   | 13,259                   | 26,038                | 81.15                                |
| 1991            | 7,058                | 2,304                                    | 3,534   | 13,694                   | 26,590                | 82.87                                |
| 1992            | 7,285                | 2,304                                    | 3,534   | 13,569                   | 26,692                | 83.19                                |
| 1993            | 7,494                | 2,304                                    | 3,534   | 13,462                   | 26,794                | 83.51                                |
| 1994            | 7,778                | 2,291                                    | 3,534   | 13,463                   | 27,066                | 84.36                                |
| 1995            | 8,047                | 2,496                                    | 3,534   | 13,532                   | 27,609                | 86.05                                |
| 1996            | 8,385                | 2,423                                    | 3,534   | 13,499                   | 27,840                | 86.77                                |
| 1997            | 8,676                | 2,311                                    | 3,534   | 13,460                   | 27,980                | 87.20                                |
| 1998            | 9,058                | 2,158                                    | 3,534   | 13,573                   | 28,324                | 88.28                                |
| 1999            | 8,771                | 2,043                                    | 3,433   | 13,014                   | 27,261                | 84.96                                |
| 2000            | 8,091                | 1,883                                    | 3,332   | 12,455                   | 25,761                | 80.29                                |
| 2001            | 8,394                | 1,660                                    | 3,132   | 12,356                   | 25,542                | 79.61                                |
| 2002            | 8,673                | 1,067                                    | 2,932   | 12,123                   | 24,795                | 77.28                                |
| 2003            | 8,669                | 1,141                                    | 2,732   | 11,932                   | 24,475                | 76.28                                |
| 2004            | 8,765                | 1,155                                    | 2,532   | 11,962                   | 24,414                | 76.09                                |
| 2005            | 9,217                | 1,222                                    | 2,453   | 12,099                   | 24,991                | 77.89                                |
| 2006            | 9,459                | 1,344                                    | 2,374   | 12,495                   | 25,673                | 80.01                                |
| 2009 Submission |                      |  |   |                          |                       |                                      |
| 1990            | 6,535                | 2,727                                    | 3,538   | 12,686                   | 25,486                | 79.43                                |
| 1991            | 6,646                | 2,727                                    | 3,538   | 13,120                   | 26,031                | 81.13                                |
| 1992            | 6,863                | 2,727                                    | 3,538   | 13,060                   | 26,188                | 81.62                                |
| 1993            | 7,064                | 2,727                                    | 3,538   | 12,953                   | 26,282                | 81.91                                |
| 1994            | 7,337                | 2,715                                    | 3,538   | 13,018                   | 26,607                | 82.92                                |
| 1995            | 7,593                | 2,919                                    | 3,538   | 13,087                   | 27,137                | 84.58                                |
| 1996            | 7,919                | 2,618                                    | 3,538   | 13,054                   | 27,128                | 84.55                                |
| 1997            | 8,195                | 2,433                                    | 3,538   | 13,144                   | 27,309                | 85.11                                |
| 1998            | 8,612                | 2,110                                    | 3,538   | 13,257                   | 27,517                | 85.76                                |
| 1999            | 8,285                | 1,746                                    | 3,370   | 12,946                   | 26,347                | 82.12                                |
| 2000            | 8,084                | 1,883                                    | 3,203   | 12,165                   | 25,335                | 78.96                                |
| 2001            | 8,389                | 1,659                                    | 3,035   | 12,138                   | 25,222                | 78.61                                |
| 2002            | 8,782                | 1,067                                    | 2,868   | 11,978                   | 24,695                | 76.97                                |
| 2003            | 8,855                | 1,142                                    | 2,700   | 11,858                   | 24,556                | 76.53                                |
| 2004            | 9,028                | 1,116                                    | 2,532   | 11,959                   | 24,635                | 76.78                                |
| 2005            | 9,382                | 1,222                                    | 2,466   | 12,166                   | 25,236                | 78.65                                |
| 2006            | 9,790                | 1,344                                    | 2,401   | 12,560                   | 26,095                | 81.33                                |



**Table 5.2(contd.) Recalculations for Solvent and Other Product Use 1990-2006**

|                      | 3A Paint Application | 3B Degreasing, dry cleaning, electronics | 3C Chemical Products Manufacturing & Processing | 3D Other Use of Solvents | Total NMVOC Emissions | Estimated CO <sub>2</sub> from NMVOC |
|----------------------|----------------------|--|---|--------------------------|-----------------------|--------------------------------------|
| % Change in Emission |                      |  |   |                          |                       |                                      |
| 1990                 | -5.84                | 18.36                                    | 0.11  | -4.33                    | -2.12                 | -2.12                                |
| 1991                 | -5.85                | 18.36                                    | 0.11  | -4.19                    | -2.10                 | -2.10                                |
| 1992                 | -5.79                | 18.36                                    | 0.11  | -3.75                    | -1.89                 | -1.89                                |
| 1993                 | -5.73                | 18.36                                    | 0.11  | -3.78                    | -1.91                 | -1.91                                |
| 1994                 | -5.67                | 18.46                                    | 0.11  | -3.31                    | -1.70                 | -1.70                                |
| 1995                 | -5.64                | 16.95                                    | 0.11  | -3.29                    | -1.71                 | -1.71                                |
| 1996                 | -5.56                | 8.05                                     | 0.11  | -3.30                    | -2.56                 | -2.56                                |
| 1997                 | -5.54                | 5.28                                     | 0.11  | -2.35                    | -2.40                 | -2.40                                |
| 1998                 | -4.93                | -2.22                                    | 0.11  | -2.33                    | -2.85                 | -2.85                                |
| 1999                 | -5.55                | -14.54                                   | -1.83   | -0.52                    | -3.35                 | -3.35                                |
| 2000                 | -0.08                | NO                                       | -3.88   | -2.33                    | -1.65                 | -1.65                                |
| 2001                 | -0.06                | -0.06                                    | -3.10   | -1.76                    | -1.26                 | -1.26                                |
| 2002                 | 1.26                 | NO                                       | -2.21   | -1.20                    | -0.41                 | -0.41                                |
| 2003                 | 2.14                 | 0.09                                     | -1.18   | -0.62                    | 0.33                  | 0.33                                 |
| 2004                 | 3.00                 | -3.38                                    | NO  | -0.03                    | 0.90                  | 0.90                                 |
| 2005                 | 1.79                 | NO                                       | 0.54  | 0.55                     | 0.98                  | 0.98                                 |
| 2006                 | 3.49                 | NO                                       | 1.11  | 0.52                     | 1.64                  | 1.64                                 |

## Chapter Six

### Agriculture

#### 6.1 Overview of Agriculture Sector

Table 6.1 lists the IPCC Level 3 source categories in *Agriculture*, where CH<sub>4</sub> and N<sub>2</sub>O are the key greenhouse gases. The agricultural activities of particular importance in Ireland are those under *4.A Enteric Fermentation*, *4.B Manure Management* and *4.D Agricultural Soils* only, some of which are identified as being among the largest greenhouse gas emission sources in the country (Chapter Three). The inventory time-series for the years 1990-2007 contains emission estimates for all relevant sources and gases in these three important source categories. The availability of better up-to-date data and the completion of major national research in agriculture has facilitated major improvements in methodologies and in the manner of data application for many of the sources concerned. Source categories *4.C Rice Cultivation*, *4.E Prescribed Burning of Savannas* and *4.F Field Burning of Agricultural Residues* are not relevant to Ireland and the notation key NO is used in relation to all associated emissions in the CRF. Although the practice of field burning of agricultural residues did exist on a small scale in the past, the emissions are considered negligible, and it has been discontinued since the mid 1990s.

The methods provided by the IPCC good practice guidance are now being applied as completely as possible for agricultural emission sources under Irish circumstances. The IPCC methods require considerable information detail on activity data, emission factors and other input parameters needed for the emission calculations. There were major changes in the inventories for *Agriculture* in the 2006 submission with the adoption of Tier 2 methods for CH<sub>4</sub> emissions from enteric fermentation in cattle and robust improvement in estimates of emissions from manure management based on the results of major research and an extensive farm facilities survey conducted in recent years. This research, together with other relevant work related to the development of an elaborate new NH<sub>3</sub> inventory for agriculture in 2005 and guidelines on the implementation of the EU Nitrates Directive (CEC, 1991) has facilitated the application of a large amount of country-specific information underlying the various estimates of emissions. The same method is used for the purposes of this submission but further development and minor updating of the underlying activity data remains part of the ongoing work and assessment in relation to agricultural emissions.

Because of the importance of agriculture in the country, Ireland has very extensive and up-to-date statistical data on all aspects of the sector, compiled and published by the Central Statistics Office (CSO). This is the official source of the basic data for inventory purposes, except for synthetic fertilizer use and poultry population statistics, for which annual data are obtained from the Department of Agriculture and Food (DAF). The CSO and DAF are key data providers whose annual statistical inputs to the inventory agency are covered by MOU in Ireland's national system (Figure 1.1). The time-series of key agricultural statistics as used for the various activity data (livestock populations and fertilizer use) is given in Annex D. It may be noted that in the case of cattle, the populations related to housing (Table D.1 (a)) are different to those for pasture (Table D.1 (b)) to take full account of the respective production systems as they affect emissions. The manner in which the populations are applied is explained in the documentation boxes of the CRF tables.

**Table 6.1. Level 3 Source Category Coverage for Agriculture**

| Agriculture                               | CO <sub>2</sub> | CH <sub>4</sub> | N <sub>2</sub> O |
|---|-----------------|-----------------|------------------|
| A. Enteric Fermentation                   |                 |                 |                  |
| 1. Cattle                                 | NA              | All             | NA               |
| Dairy Cattle                              | NA              | All             | NA               |
| Non-Dairy Cattle                          | NA              | All             | NA               |
| 2. Buffalo                                | NA              | NO              | NA               |
| 3. Sheep                                  | NA              | All             | NA               |
| 4. Goats                                  | NA              | All             | NA               |
| 5. Camels and Llamas                      | NA              | NO              | NA               |
| 6. Horses                                 | NA              | All             | NA               |
| 7. Mules and Asses                        | NA              | All             | NA               |
| 8. Swine                                  | NA              | All             | NA               |
| 9. Poultry                                | NA              | NE              | NA               |
| 10. Other                                 | NA              | NO              | NA               |
| B. Manure Management                      |                 |                 |                  |
| 1. Cattle                                 | NA              | All             | All              |
| Dairy Cattle                              | NA              | All             | All              |
| Non-Dairy Cattle                          | NA              | All             | All              |
| 2. Buffalo                                | NA              | NO              | NO               |
| 3. Sheep                                  | NA              | All             | All              |
| 4. Goats                                  | NA              | All             | All              |
| 5. Camels and Llamas                      | NA              | NO              | NO               |
| 6. Horses                                 | NA              | All             | All              |
| 7. Mules and Asses                        | NA              | All             | All              |
| 8. Swine                                  | NA              | All             | All              |
| 9. Poultry                                | NA              | All             | All              |
| 10. Anaerobic Lagoons                     | NA              | NA              | NA               |
| 11. Liquid Systems                        | NA              | All             | All              |
| 12. Solid Storage and Dry Lot             | NA              | All             | All              |
| 13. Other                                 | NA              | NO              | NO               |
| C. Rice Cultivation                       | NO              | NO              | NO               |
| D. Agricultural Soils                     |                 |                 |                  |
| 1. Direct Soil Emissions                  | IE*             | NE              | All              |
| 2. Pasture Range and Paddock Manure       | NA              | NO              | All              |
| 3. Indirect Emissions                     | NA              | NO              | All              |
| 4. Other                                  | NO              | NO              | NO               |
| E. Prescribed Burning of Savannas         | NO              | NO              | NO               |
| F. Field Burning of Agricultural Residues | NO              | NO              | NO               |
| G. Other                                  | NO              | NO              | NO               |

All: all emission sources covered; NE: emissions not estimated; NO: activity not occurring; NA: not applicable (activity exists but no emissions of the gas occurs); IE: emissions included elsewhere

\* CO<sub>2</sub> emissions from Liming of Agricultural Lands included in category 5.B of LULUCF (Chapter Seven)

## 6.2 CH<sub>4</sub> Emissions from Enteric Fermentation (4.A)

### 6.2.1 Overall Approach

Implementation of the IPCC good practice guidance for GHG inventories requires that parties use Tier 2 (i.e. detailed country-specific) methods for key sources of emissions. Prior to the inventory submission in 2006, Ireland used Tier 1 methods to estimate CH<sub>4</sub> emissions from enteric fermentation. At the time this basic approach showed that enteric fermentation in dairy and non-dairy cattle produced 8.5 percent and 3.6 percent respectively, of total GHG emissions in 2003. It also showed that in 1990, enteric fermentation in non-dairy cattle was the single largest individual source of greenhouse gas emissions in Ireland, accounting for 9.6 percent of the national total. In addition the recommendation to use Tier 2 methods had also been made in several reports on the review of Irelands inventory submissions to the UNFCCC. As a result a research project was undertaken which was funded by the EPA to provide appropriate annual Tier 2 emission factors for the Irish cattle herd. The results of this research (O'Mara, 2006) were applied for the first time in the 2006 submission and continue to be used.

In brief, the Irish cattle herd is characterised by 11 principal animal categories as shown in Table 6.2 for which annual census data are published by CSO. In-depth analysis of production systems and the associated animal feed and energy requirements was conducted for all categories within the Irish cattle population to determine CH<sub>4</sub> production. Substantial further subdivision was incorporated for dairy and beef cattle to adequately describe the wide range of cattle rearing and finishing systems applicable in Ireland. In total, dairy cows were covered by 12 systems and 18 were analysed for suckler cows, while up to 30 systems were examined for both male and female beef cattle. The exercise to develop Tier 2 emission factors for the 11 animal categories shown in Table 6.2 was initially carried out for the 2003 herd and then repeated for 1990. The approach has been continued for this submission with country-specific emission factors developed by the inventory team using the methodologies derived in the research project. The following paragraphs outline the approach and a detailed description of the comprehensive study and the analysis underlying the emission factors is available (O'Mara, 2006).

**Table 6.2 Animal Classifications for Cattle Population**

| Cattle Type     | Classification                   |  |                                    |
|-----------------|----------------------------------|--|------------------------------------|
| Breeding cattle | Dairy cows                       | Suckler (Beef) cows                    |                                    |
| Beef cattle     | Male < 1 year<br>Female < 1 year | Male 1 – 2 years<br>Female 1 – 2 years | Male > 2 years<br>Female > 2 years |
| Other cattle    | Breeding bulls                   | Dairy in-calf heifers                  | Beef in-calf heifers               |

### 6.2.2 Enteric Fermentation in Breeding Cattle

For both dairy cows and suckler cows, the country is divided into three regions: (1) south and east, (2) west and midlands, and (3) north west, coinciding with the regions used for the implementation of the Nitrates Directive Action Programme (SI No 378 of 2006). This facilitates in-depth analysis for separate regions with different lengths of winter housing and takes account of different animal feeding practices. The cattle production systems in each region are defined in terms of calving date, the dates of winter housing and spring turn-out to grass, milk yield and composition, forage and concentrate feeding level, cow live-weight and live-weight change and lactation period. The number of cows in each category given by CSO statistics is allocated to the regions identified above using the Cattle Movement Monitoring System (CMMS) reports published by the Department of Agriculture and Food (DAF, 2004; 2005; 2006; 2007; 2008) on an annual basis. The CSO produces two censuses of animal numbers per year, one reflecting the number of animals in the national herd in June and the other in December. For the purposes of calculating emissions from breeding cattle, an average of the number in each category of breeding animals present in the national herd in June and December is used.

In the approach outlined by O'Mara (2006), the daily energy requirement of cows in each region is calculated by month or part thereof based on maintenance requirements, milk yield and composition, requirements for foetal growth and gain or loss of bodyweight (INRA, 1989). In this system, net energy requirement is defined in terms of units of feed for lactation (UFL), where 1 UFL is the net energy value of 1 kg of barley at 86 percent dry matter and is equal to 7.11 MJ net energy for lactation (NE<sub>L</sub>). This international energy system, well established and used locally in Ireland, was considered more appropriate to the local conditions than the system and equations used by the IPCC guidelines and IPCC good practice guidance.

The important equations are:

Maintenance  $NE_i$  requirements (MJ) =  $9.96 + (0.6 \times LW/100)$ , where LW is liveweight.  
A 10 percent activity allowance was added for the housed period and a 20 percent allowance was added for the grazing period as outlined by INRA (1989);

$NE_i$  (MJ) required per kg milk =  $0.376 \times \text{fat content} + 0.209 \times \text{protein content} + 0.948$ ;

Pregnancy: mean of 12.1 MJ  $NE_i$  /day for the last 3 months of pregnancy;

Liveweight change: each kg liveweight lost contributed 24.9 MJ  $NE_i$  to energy requirements, while each kg of liveweight gained required 32 MJ  $NE_i$ .

The composition of the diet of cows in each region was described by month or part thereof and daily intake was calculated by reference to the daily energy requirement. The concentrate allowance was fixed while forage intake varied according to energy requirements. Daily methane emissions (MJ/day) were calculated from digestible energy intake using the equation of Yan et al. (2000).

$$CH_4 = DEI * [ 0.096 + (0.035 \times S_{DMI}/T_{DMI}) ] - 2.298 * (FL - 1)$$

where DEI is digestible energy intake (MJ/day),  $S_{DMI}$  and  $T_{DMI}$  are silage and total dry matter intakes (kg/day), respectively, and FL is feeding level (multiples of the maintenance energy requirement).

A constant methane conversion rate of 0.065 of gross energy intake is applied when the diet consists of grazed grass and 3 kg or less of concentrate supplement per day. This is based on a large New Zealand database of measurements for grazing animals on similar production systems to those in Ireland. A methane output of 21.6 g/kg DM is used for pasture diets with a grass GE content of 18.45 MJ/kg, which is equivalent to 6.5 percent of GE (Harry Clark, Personal Communication). Daily  $CH_4$  emissions are summed to give annual emissions for cows in each region, and a weighted national average emission factor is then calculated.

### 6.2.3 Enteric Fermentation in Beef Cattle

Emission factors for the beef cattle categories given in Table 6.3 are determined by calculating lifetime emissions for the animal and by partitioning between the first, second and third years of the animal's life. This approach allows the published CSO animal populations for June to be used directly as the activity data most representative of the inventory year for enteric fermentation while taking into account the movement of cattle from one category to another, as enumerated by the June census, up to two times in their lifetime (O' Mara 2006).

Analysis is undertaken for a total of 11 separate production systems covering the three groups of male and female beef cattle given in Table 6.3 after the proportion of the herd in each category is calculated using the Cattle Movement Monitoring System (CMMS) reports published by the Department of Agriculture and Food (DAF, 2004; 2005; 2006; 2007; 2008). Important parameters such as housing dates (expert opinion), turnout dates (expert opinion) and live-weight gains (expert opinion reconciled with actual national carcass weights) during winter housing periods and grazing seasons are defined for each system (O' Mara, 2006). The most important parameter is liveweight gain as it directly affects the energy requirement and thus the feed intake. There is little statistical information on the liveweight gain of the different types of cattle in the Irish cattle herd, but the weight of carcasses of all slaughtered cattle is recorded by the Department of Agriculture and Food. Using data for the average carcass weight of male and female cattle, appropriate liveweight gains are applied to the

various life stages of each animal category, such that when all categories are combined, that data is consistent with the national statistics for carcass weight (plus or minus 10 kg difference).

Given these data for liveweight and liveweight gain, O' Mara (2006) estimated the energy requirements of animals during the winter housing periods and grazing seasons of the animals lifetime using the INRAtion computer programme, version 3.0. This programme was devised by the French research organisation INRA, and is based on the net energy system for cattle. In version 3 of INRAtion, some adaptation for Irish conditions was made to the equations for estimating the energy requirements of growing and finishing animals (O'Mara, 1997, Crowley, 2001 and Crowley *et al*, 2002). Net energy requirements of growing beef cattle are defined in terms of UFL, as in the case of dairy cattle, while for finishing cattle, net energy requirements are defined in terms of UFV (from the French *unite forrige viande*) where 1 UFV is equal to 7.61 MJ NE<sub>mg</sub>.

The composition of the diet in each system is described by grazing season and winter housing period and daily intake is calculated by reference to the daily energy requirement. The concentrate allowance is fixed while forage intake is varied according to energy requirements. The Irish modifications to the INRAtion programme were predominantly for animals at weanling and finishing stages (i.e. at times that concentrates were likely to be fed). No modifications were made for 'heavy' growing animals, (typically animals in their second grazing season or later that were not being finished). For animals in these stages, intakes were adjusted as appropriate by expert opinion. Daily methane emissions were calculated using the equation of Yan *et al.* (2000), however a constant of 0.065 of gross energy intake was applied when the diet was grazed grass plus 3 kg or less of concentrate supplement/day. Daily emissions are aggregated to give annual emissions per system and a weighted national average emission factor is then calculated.

#### 6.2.4 Enteric Fermentation in Other Cattle

Bulls for breeding and in-calf heifer's account for approximately 7 percent of the national cattle herd. Separate production systems were not defined for these categories because of lack of published data on their feed intake and the small number of animals involved (O' Mara, 2006). Bulls for breeding are mostly of continental breeds, and their emission factors are based on those for late maturing male beef cattle of suckler origin in their second year. The emission factor value for animals in this category is determined by an applicable period of 310 days in their second year, which is adjusted upwards using the full period of 365 days for breeding bulls.

In-calf heifers are assigned the same emission factors as female beef cattle in their second year (i.e. corresponding to category 1–2 years old). In-calf heifers only need emissions associated with the period March – December of their second year to be accounted for, as they are subsequently enumerated as dairy or suckler cows in the CSO animal census thereafter. Female beef cattle in the category 1-2 years old are assumed to be slaughtered on 3<sup>rd</sup> February of their third year (O' Mara, 2006). Adjustment for the slightly longer period is not made in respect of in-calf heifers, as they are carrying a calf in addition to normal growth.

#### 6.2.5 Summary of Tier 2 Emission Factors for Cattle

The Tier 2 emission factors developed by the detailed analysis outlined above for the years 2007, 2006 and 1990 are summarised in Table 6.3 for the 11 principal categories chosen to characterise the Irish cattle herd. Emission factors for the full time series 1990–2007 in respect of the 11 principal categories are presented in Table D.2 of Annex D. The emission factor for dairy cows in 1990 is very close to the IPCC default emission factor of 100 kg

CH<sub>4</sub>/head/year for highly productive dairy cattle in Western Europe. The corresponding value for 2007 indicates an increase of 8.7 percent from 1990 in line with increased milk yield, which is not captured by the Tier 1 approach previously used. As such, annual milk yield may be used as a convenient basis for deriving aggregate weighted emission factors for dairy cattle in other years. The emission factors for beef cattle indicate an overall weighted average of approximately 40 kg/head, compared to the value of 50 kg/head previously used. Little change is indicated between 1990 and 2007, except in the case of male cattle in the category of animals greater than two years old. This is explained by the earlier finishing time for male beef cattle since the BSE crisis that affected agriculture during the 1990s.

**Table 6.3 Tier 2 CH<sub>4</sub> Emission Factors for 1990, 2006 and 2007**

|                           | Enteric Fermentation<br>(kg/head/year) |        |        | Manure Management<br>(kg/head/year) |       |       |
|---------------------------|--|--------|--------|-------------------------------------|-------|-------|
|                           | 2007                                   | 2006   | 1990   | 2007                                | 2006  | 1990  |
| Dairy cows                | 110.22                                 | 109.70 | 101.38 | 20.60                               | 20.59 | 21.57 |
| Suckler cows              | 73.87                                  | 74.28  | 74.03  | 13.85                               | 13.88 | 14.02 |
| Male cattle < 1 year      | 29.69                                  | 29.61  | 30.46  | 8.59                                | 8.55  | 9.73  |
| Male cattle 1 - 2 years   | 59.19                                  | 59.88  | 62.22  | 13.85                               | 14.08 | 16.68 |
| Male cattle > 2 years     | 38.58                                  | 37.78  | 55.08  | 2.02                                | 1.92  | 4.57  |
| Female cattle < 1 year    | 27.77                                  | 27.76  | 27.05  | 8.27                                | 8.27  | 8.79  |
| Female cattle 1 - 2 years | 46.60                                  | 46.39  | 53.54  | 9.79                                | 9.76  | 14.74 |
| Female cattle > 2 years   | 22.42                                  | 22.38  | 21.65  | 0.34                                | 0.34  | 0.33  |
| Bulls for breeding        | 81.55                                  | 81.55  | 86.38  | 18.95                               | 18.95 | 23.79 |
| Dairy in-calf heifers     | 50.16                                  | 50.16  | 51.82  | 10.93                               | 10.93 | 13.40 |
| Beef in-calf heifers      | 53.68                                  | 53.68  | 55.42  | 12.87                               | 12.87 | 15.61 |

## 6.2.6 Enteric Fermentation in Other Livestock

The type of information used to derive the Tier 2 emission factors for cattle is not available for other important livestock categories in Ireland, such as sheep and swine. Therefore, the inventory agency continues to use the Tier 1 approach for enteric fermentation for all livestock categories other than cattle. The emission factors used are generally those for Western Europe given in Table 4.3 of the IPCC Guidelines. However, in order to fully utilize the detailed CSO breakdown in respect of sheep and swine populations, the base emission factors from IPCC are adjusted in each case on the basis of animal weight, as shown in Table D.2 of Annex D. As a result, the implied emission factors produced by the CRF related to total sheep and swine are lower than the default values.

## 6.3 CH<sub>4</sub> Emissions from Manure Management (4.B)

### 6.3.1 CH<sub>4</sub> emissions from manure management in cattle

The decomposition of the organic material in animal manures may be a significant source of CH<sub>4</sub> emissions if anaerobic conditions prevail in the animal waste management systems being used. The estimation of such emissions requires information on the quantity of manure production for the animal groups concerned, the type of waste management systems



employed and the CH<sub>4</sub> production potential of the wastes. New information obtained from a national farm facilities survey (Hyde et al., 2008) and the work on emission factors for enteric fermentation in cattle described in section 6.2 is the basis of the CH<sub>4</sub> emission factors for manure management. The results of the farm facilities survey provide a much improved representation of animal waste allocation among the relevant waste management systems in the country while the excretion of organic matter by cattle is fully characterised as part of the analysis of their feed and energy requirements relating to enteric fermentation. Table D4 Annex D outlines the main results of the farm facilities survey pertinent to inventory calculations.

The analysis of the feeding regime for cattle (O' Mara, 2006) included a full evaluation of the organic matter content of the feeds applicable to the 11 categories that characterise the national herd, which facilitates the estimation of their respective levels of organic matter excretion. The emission factors for manure management are derived using the quantified organic matter excretion as volatile solids (VS), a B<sub>0</sub> (the methane production potential of animal waste), the allocation to animal waste management system based on the farm facilities survey and the corresponding values of MCF (methane conversion factor) given for the cool climate zone in Table 4.10 of the IPCC good practice guidance. Ireland uses the value of 0.24 m<sup>3</sup> CH<sub>4</sub>/kg VS (the value for dairy cattle in the IPCC good practice guidance) for B<sub>0</sub> for all cattle as agricultural experts advise that no difference would be expected between the methane potential of dairy cattle manures and non-dairy cattle manures in Ireland, given the similarity of their grass-based feeding systems. The emission factors for cattle are given in Table 6.3.

### 6.3.2 CH<sub>4</sub> emissions from manure management in other livestock

The estimation of CH<sub>4</sub> emissions from domestic livestock includes the derivation of the emission factors for manure management for sheep, swine, horses and poultry. The allocations to animal waste management system are again based on the farm facilities survey and appropriate values of B<sub>0</sub> and VS are taken from the IPCC Guidelines while MCF is again as given in Table 4.10 of the IPCC good practice guidance. The application of the manure management emission factors for sheep, horses and poultry means that all CH<sub>4</sub> emissions from livestock are included in current estimates. The CH<sub>4</sub> emissions from manure management in 2007 amounted to 24.4 percent of those from enteric fermentation.

## 6.4 N<sub>2</sub>O Emissions from Manure Management (4.B)

Nitrogen excretion rates have been adopted in Ireland for all animal categories for which annual census data are published by the CSO. These rates of nitrogen excretion are endorsed by the Department of Agriculture and Food and by TEAGASC for national use and guidance for farmers in relation to implementation of the Nitrates Directive Action Programme. In the case of cattle, the excretion rates are consistent with the nitrogen content of cattle feeds and the quantities excreted by the animal, as analysed in conjunction with the determination of Tier 2 CH<sub>4</sub> emission factors for cattle. The published nitrogen excretion rates are used by the inventory agency, along with the information on the allocation of animal manures to each applicable animal waste management system from the Farm Facilities Survey (Hyde et al. 2008) as the basis of CRF Table 4.B (b).

Approximately two-thirds of animal waste nitrogen is excreted at pasture annually, reflecting the relatively short period that cattle are housed in Ireland and a significant contribution from the large sheep population. Animal wastes excreted at pasture are unmanaged and the associated emissions are accounted for under agricultural soils (Section 6.5.1). The bulk of animal wastes in housing are managed in liquid storage systems (93.8 percent and 67.0



percent for dairy cattle and other cattle, respectively and 100 percent for swine) for eventual spreading on agricultural lands. The remainder of animal wastes produced in-house is treated in solid systems. The emission factors given by the IPCC good practice guidance indicate that 1 kg of nitrogen per tonne of nitrogen handled in liquid systems is lost as N<sub>2</sub>O while the corresponding loss is 20 kg per tonne for nitrogen in solid storage systems. These default emission factors, for which uncertainty ranges of up to 100 percent are assigned in the IPCC good practice guidance, are used to estimate N<sub>2</sub>O emissions from manure management in Ireland. The N<sub>2</sub>O emissions from manures managed in liquid and solid storage systems in 2007 amounted to 1.24 Gg N<sub>2</sub>O.

## 6.5 N<sub>2</sub>O Emissions from Agricultural Soils (4.D)

Agricultural soils are the principal source of N<sub>2</sub>O emissions in many countries. The IPCC methodologies for the source categories concerned are essentially an accounting of all inputs of nitrogen to agricultural soils and the subsequent application of default rates of nitrogen for losses to the atmosphere as N<sub>2</sub>O. The primary nitrogen inputs are subject to complex processes and partitioning between various nitrogen compounds within soils and the emissions are highly dependent on soil properties and meteorology. The methodologies are therefore simplified and they are based on a consideration of separate direct and indirect contributions to national emissions. Ireland uses the IPCC good practice guidance methodology completely to estimate N<sub>2</sub>O emissions from agricultural soils and the procedure may be followed from the description below. Values for each of the terms used in the calculation of direct and indirect soil emissions for the full time series 1990-2007 are presented in Table D.3 of Annex D.

### 6.5.1 Direct Soil Emissions (4.D.1)

According to the IPCC good practice guidance the direct emissions of N<sub>2</sub>O to be reported in CRF sub-category 4.D.1 Direct Soil Emissions may be calculated in a Tier 1 approach from

$$N_2O_{\text{direct}} = [(F_{\text{SN}} + F_{\text{AM}} + F_{\text{S}} + F_{\text{BN}} + F_{\text{CR}}) * EF_1] + [F_{\text{OS}} * EF_2]$$

where

N<sub>2</sub>O<sub>direct</sub> = the direct emissions of N<sub>2</sub>O

F<sub>SN</sub> = amount of synthetic fertilizer nitrogen applied to soils, adjusted for the amount that volatilizes as NH<sub>3</sub> and NO<sub>x</sub>

F<sub>AM</sub> = amount of animal manure nitrogen applied directly to soils, adjusted for the amount that volatilizes as NH<sub>3</sub> and NO<sub>x</sub>

F<sub>S</sub> = amount of organic nitrogen in sludge applied to agricultural soils

F<sub>BN</sub> = amount of nitrogen fixed by nitrogen-fixing crops

F<sub>CR</sub> = amount of nitrogen in crop residues returned to soils

F<sub>OS</sub> = the area of cultivation of organic soils

EF<sub>1</sub> = N<sub>2</sub>O emission factor for emissions from direct nitrogen inputs (kg N<sub>2</sub>O-N/kg N)

EF<sub>2</sub> = N<sub>2</sub>O emission factor for emissions from cultivation of organic soils (kg N<sub>2</sub>O-N/kg N)

The estimates of direct N<sub>2</sub>O emissions from agricultural soils for the years 1990-2007 take into account the nitrogen inputs from all these sources, except that due to the cultivation of organic soils. Tillage farming in Ireland is concentrated in the south and southeast of the country while the bulk of organic soils occur in the midlands and west. Consequently, nitrogen inputs due to the cultivation of organic soils can be taken as negligible. The equation for estimating N<sub>2</sub>O emissions in Ireland reported in sub-category 4.D.1 *Direct Soil Emissions* therefore becomes

$$N_2O_{direct} = (F_{SN} + F_{AM} + F_S + F_{BN} + F_{CR}) * EF_1$$

Where

$$F_{SN} = N_{fert} * (1 - Frac_{GASF})$$

$$F_{AM} = [ N_{ex} * (1 - Frac_{GRAZ}) * (1 - Frac_{GASM1}) ] - N_2O - N_{hs}$$

$$F_S = SS_I * NSSF$$

$$F_{BN} = \sum_i Crop_i * (1 + Res_i/Crop_i) * DMF_i * NCRF_i$$

$$F_{CR} = \sum_j Crop_j * Res_j/Crop_j * DMF_j * NCRF_j$$

and

$N_{fert}$  = total amount of synthetic fertilizer nitrogen applied to soils (kg N)

$Frac_{GASF}$  = fraction of synthetic fertilizer nitrogen that volatilizes as  $NH_3$  (0.015 in 2007)

$N_{ex}$  = total amount of animal manure nitrogen excreted by livestock (kg N)

$Frac_{GRAZ}$  = fraction of  $N_{ex}$  that is excreted by livestock during grazing (0.66 in 2007)

$Frac_{GASM1}$  = fraction of animal manure nitrogen that volatilizes as  $NH_3$  during housing, manure storage and landspreading (0.485 in 2007)

$N_2O - N_{hs}$  = amount of animal manure nitrogen emitted as  $N_2O$  in housing and storage (kg  $N_2O - N$ )

$SS_I$  = quantity of sewage sludge spread on agricultural lands (kt)

$NSSF$  = nitrogen fraction of sewage sludge (3 percent of dry solids)

$Crop_i$  = production of nitrogen-fixing crop i (kt)

$Res_i/Crop_i$  = residue to crop product mass ratio of nitrogen-fixing crop i

$DMF_i$  = dry matter fraction of nitrogen-fixing crop i

$NCRF_i$  = nitrogen fraction of nitrogen-fixing crop i

$Crop_j$  = production of crop j (including nitrogen-fixing crops) (kT)

$Res_j/Crop_j$  = residue to crop product mass ratio of crop j (including nitrogen-fixing crops)

$DMF_j$  = dry matter fraction of crop j (including nitrogen-fixing crops)

$NCRF_j$  = nitrogen fraction of crop j (including nitrogen-fixing crops)

The annual statistics on nitrogen fertilizer use ( $N_{fert}$ ) are obtained from the Department of Agriculture and Food while the organic nitrogen inputs ( $N_{ex}$ ) are known from the analysis in the previous section in relation to manure management. Significant proportions of the nitrogen applied to soils in synthetic fertilizers and animal manures are normally volatilized as  $NH_3$  with some additional conversion to  $NO_x$ . These proportions,  $Frac_{GASF}$  and  $Frac_{GASM}$  respectively in the IPCC guidelines, must be taken into account in order to determine the amount of nitrogen available for direct  $N_2O$  production. The IPCC good practice guidance gives the default proportions of chemical fertilizer and animal manure nitrogen lost in this way as 10 percent and 20 percent, respectively. The volatilization rates for Ireland are however determined from an elaborate  $NH_3$  inventory for agriculture and it is assumed that nitrogen lost as  $NO_x$  is negligible in comparison to  $NH_3$ . In addition,  $Frac_{GASM}$  is split into  $Frac_{GASM1}$  and  $Frac_{GASM2}$  with  $Frac_{GASM1}$  referring to  $NH_3 - N$  losses from animal manures in housing, storage and landspreading and  $Frac_{GASM2}$  being the proportion of nitrogen excreted at pasture that is volatilised as  $NH_3$ . The 2007 values of  $Frac_{GASM1}$  and  $Frac_{GASM2}$  are 0.485 and 0.036, respectively indicating an overall volatilisation rate of 0.191 for animal manure nitrogen.

The expression for  $F_{AM}$  given above is used to estimate the amount of animal manure nitrogen ultimately available for direct application to agricultural soils. It is more precise than

that given in the IPCC good practice guidance, as the nitrogen in animal manures emitted as N<sub>2</sub>O and as NH<sub>3</sub> during animal housing and storage of manures is deducted from total nitrogen excreted in housing. Accordingly, the fraction Frac<sub>GASM1</sub> used here refers to the loss of nitrogen by volatilization as NH<sub>3</sub> during housing and storage together with that from landspreading. These modifications have been made to achieve more accurate accounting of nitrogen and to maintain consistency with Ireland's Tier 2 inventory of NH<sub>3</sub>. The fractions Frac<sub>GASF</sub> and Frac<sub>GASM1</sub> are estimated at 0.015 and 0.485, respectively in 2007 from the NH<sub>3</sub> inventory. Published estimates of sludge production (O' Leary et al, 1997; O' Leary and Carty, 1998; O' Leary et al, 2000; Smith et al, 2003; Smith et, 2004; Smith et al, 2007) and the proportion applied on agricultural lands are used to estimate F<sub>S</sub> on the basis of 3 percent nitrogen content in sewage sludge with typical dry solids content of 25 percent (Fehily Timoney, 1985). The estimate of F<sub>S</sub> is included in N<sub>2</sub>O<sub>direct</sub> without deduction for volatilisation and the value is added to F<sub>AM</sub> for reporting purposes in CRF Table 4.D. Although the amount of sludge spreading on land is increasing, it contributed less than 1 percent of the organic nitrogen input to agricultural soils in 2007.

The Tier 1b method given by the IPCC good practice guidance is used to estimate the nitrogen contributions from nitrogen-fixing crops (F<sub>BN</sub>) and from crop residues (F<sub>CR</sub>) returned to the soil. Annual crop production statistics and the default values of nitrogen content and other input parameters given by the IPCC good practice guidance are the basis for these estimates. The IPCC default value of 0.0125 kg N<sub>2</sub>O-N/kg N is currently used for EF<sub>1</sub> to estimate direct emissions of N<sub>2</sub>O from the inputs calculated from the above equations. The direct emissions of N<sub>2</sub>O in 2007 for category 4.D.1 *Direct Soil Emissions* amounted to 7.91 Gg, of which synthetic fertilizers accounted for 6.22 Gg, 1.48 Gg was due to land spreading of animal manures and crops (N-fixing and crop residue) produced 0.21 Gg.

#### 6.5.2 Pasture Range and Paddock Manure (4.D.2)

The direct N<sub>2</sub>O emissions associated with nitrogen excretion by animals during grazing is not allocated to sub-category 4.D.1 *Direct Soil Emissions* but is reported instead in the CRF under 4.D.2 *Pasture Range and Paddock Manure*. The amount of organic nitrogen input concerned is large in Ireland, as shown by value of 0.66 for Frac<sub>GRAZ</sub> in 2007, due to the relatively short period that cattle remain in housing and the contribution from large sheep populations, the majority of which are not housed. The value of nitrogen input for this activity is available from CRF Table 4.B(b). The direct N<sub>2</sub>O emission factor (EF<sub>3</sub>) for this nitrogen input is 0.02 kg N<sub>2</sub>O-N/kg N and the estimate of emissions in 2007 was 8.65 Gg.

#### 6.5.3 Indirect Emissions (4.D.3)

The IPCC methodology for indirect emissions reported in CRF sub-category 4.D.3 *Indirect Emissions* is based on a simple approach that allocates emissions of N<sub>2</sub>O due to nitrogen deposition resulting from NH<sub>3</sub> and NO<sub>x</sub> emissions in agriculture and from nitrogen leaching to the country that generated the source nitrogen. The contributions from NH<sub>3</sub> and NO<sub>x</sub> emission sources in other sectors, such as transport and stationary combustion, are excluded and the import of nitrogen from other countries through atmospheric transport and runoff is not considered. Accordingly, the total nitrogen volatilized as NH<sub>3</sub>, deducted from total nitrogen inputs in synthetic fertilizers and animal manures for estimating the amount contributing to direct N<sub>2</sub>O emissions as described in the previous section, becomes the input value of nitrogen used to calculate indirect emissions due to deposition, as follows

$$N_{2O_{indirect-dep}} = [(N_{fert} * Frac_{GASF}) + ((N_{ex} * (1 - Frac_{GRAZ}) * Frac_{GASM1})) + (N_{ex} * Frac_{GRAZ} * Frac_{GASM2})] * EF_4$$

$$N_{2O_{indirect-leach}} = [N_{fert} + F_{AW} + N_{ex} * Frac_{GRAZ}] * Frac_{LEACH} * EF_5$$

where

$N_2O_{\text{indirect-dep}}$  = the indirect emissions of  $N_2O$  due to atmospheric nitrogen deposition  
 $N_2O_{\text{indirect-leach}}$  = the indirect emissions of  $N_2O$  due to nitrogen leaching  
 $\text{Frac}_{\text{GASM2}}$  = fraction of animal manure nitrogen that volatilizes as  $NH_3$  during grazing (0.036 in 2007)  
 $\text{Frac}_{\text{LEACH}}$  = fraction of synthetic fertilizer nitrogen and animal manure nitrogen that leaches from agricultural soils (0.1 in 2007)  
 $EF_4$  =  $N_2O$  emission factor for nitrogen inputs from atmospheric deposition  
 $EF_5$  =  $N_2O$  emission factor for nitrogen leaching

The expressions for  $N_2O_{\text{indirect-dep}}$  and  $N_2O_{\text{indirect-leach}}$  are slightly modified to be consistent with those for estimating direct emissions in section 6.5.1 and to account for the two separate volatilisation fractions  $\text{Frac}_{\text{GASM1}}$  and  $\text{Frac}_{\text{GASM2}}$ . There is no contribution to  $N_2O_{\text{indirect-dep}}$  from  $F_S$ , the nitrogen input from sludge spreading, but  $F_S$  increases  $N_2O_{\text{indirect-leach}}$  through its inclusion in  $F_{\text{AW}}$ . The default value for  $\text{Frac}_{\text{LEACH}}$ , the fraction of nitrogen lost through leaching, in the IPCC Guidelines is 30 percent. Estimates of the nitrogen loads in Irish rivers reported under the OSPAR Convention (NEUT, 1999) suggest that approximately 10 percent of all applied nitrogen in Irish agriculture is lost through leaching. This level of leaching is also indicated by farm budget studies where the nitrogen runoff equivalent to 60 kg N/ha has been measured in streams adjoining farmland receiving 200 kg N/ha from chemical fertilizer and 100 kg N/ha from animal manures per year. The value of 0.1 is considered to be a more realistic estimate of  $\text{Frac}_{\text{LEACH}}$  than the default value of 0.3 and it is used for 2007, as it was for previous years.

The IPCC default values of the emission factors  $EF_4$  and  $EF_5$  (0.01 kg  $N_2O$ -N/kg  $NH_3$ -N emitted for synthetic fertilizer and animal waste nitrogen and 0.025 kg  $N_2O$ -N/kg N leached) are used to estimate indirect  $N_2O$  emissions. Total indirect emissions in 2007 amounted to 3.97 Gg  $N_2O$ , or approximately 50 percent of direct emissions from soils (sub-category 4.D.1).

## 6.6 Uncertainties and Time-Series Consistency

Uncertainties in estimates of GHG's from the agriculture sector have been reduced through the use of Tier 2 methods for the calculation of  $CH_4$  emissions from enteric fermentation and manure management. In addition, the use of country-specific information in relation to manure management has reduced the uncertainties associated with the estimation of  $N_2O$  from manure management and agricultural soils. A comparison of the uncertainties associated with emission estimates prior to the use of Tier 2 methodologies for  $CH_4$  and the use of country-specific information in relation to manure management are shown in Table 6.4.

Large uncertainties still remain in relation to the  $N_2O$  emissions from the agricultural sector. These uncertainties are the main determinant behind uncertainty in total national emissions outlined in Table 1.8.

The emission time series for agriculture 1990–2007 is consistent. Key activity data such as disaggregated animal number and fertiliser use statistics are available for all years and are used in a consistent manner. Tier 2 methodologies for categories 4.A and 4.B are used in conjunction with the key activity data to provide emission estimates for all years in the time series 1990–2007.

**Table 6.4 Activity data and emission factor uncertainty prior and post 2006 submission**

|                               |                  | Pre 2006                  |                             | Post 2006                 |                             |
|-------------------------------|------------------|---------------------------|-----------------------------|---------------------------|-----------------------------|
|                               |                  | Activity Data Uncertainty | Emission Factor Uncertainty | Activity Data Uncertainty | Emission Factor Uncertainty |
| 4.A Dairy Cattle              | CH <sub>4</sub>  | 1                         | 20                          | 1                         | 15                          |
| 4.A Other Cattle              | CH <sub>4</sub>  | 1                         | 30                          | 1                         | 15                          |
| 4.A Other Livestock           | CH <sub>4</sub>  | 1                         | 50                          | 1                         | 30                          |
| 4.B Dairy Cattle              | CH <sub>4</sub>  | 32                        | 50                          | 1                         | 15                          |
| 4.B Other Cattle              | CH <sub>4</sub>  |                           |                             | 1                         | 15                          |
| 4.B Other Livestock           | CH <sub>4</sub>  |                           |                             | 1                         | 30                          |
| 4.B Liquid System             | N <sub>2</sub> O | 32                        | 100                         | 11.2                      | 100                         |
| 4.B Solid Storage and Dry lot | N <sub>2</sub> O |                           |                             | 11.2                      | 100                         |
| 4.D Direct Soil emissions     | N <sub>2</sub> O | 32                        | 100                         | 11.2                      | 100                         |
| 4.D Pasture Rand and Paddock  | N <sub>2</sub> O |                           |                             | 11.2                      | 100                         |
| 4.D Indirect Emissions        | N <sub>2</sub> O |                           |                             | 11.2                      | 100                         |

## 6.7 Quality Assurance and Quality Control

The inventory agency has discontinued the use of the IPCC software in the compilation of the CH<sub>4</sub> and N<sub>2</sub>O emissions in Agriculture. Instead, a new spreadsheet system developed for the 2006 submission is used to estimate these emissions in a more efficient and transparent manner, which takes into account the strong links to Ireland's Tier II inventory of NH<sub>3</sub> in *Agriculture* and other factors relevant to a more complete country-specific application of the IPCC good practice guidance. The general QA/QC procedures set down in Ireland's new QA/QC plan (section 1.6) have been undertaken in this compilation and inventory management system, from which the time-series outputs may be readily imported to the CRF Reporter. The spreadsheets incorporate transparent linking between input data statistics and calculations as well as internal checks on the calculations and the outputs are directly compatible with the CRF Reporter Tool. The entire compilation for 2006 and all-previous years was reviewed externally by a technical person from the Department of Agriculture and Food as an important element of quality assurance for the 2008 submission.

The collaboration between inventory experts and researchers involved in developing the improved inventory methodologies for both CH<sub>4</sub> and NH<sub>3</sub> adds significantly to the quality and reliability of the emissions estimates for agriculture. The ongoing assessment and endorsement of the outcomes by other experts in TEAGASC and the DoEHLG according to the IPCC good practice guidance is being maintained by the inventory agency and is an important part of the overall QA/QC procedures being undertaken on an annual basis. Similar to the 2008 submission a member of the inventory team undertook a re-examination of some of the underlying assumptions in relation to a number of the disaggregated animal categories and animal number statistics and other activity data underlying Tier 2 CH<sub>4</sub> estimates. The effect of these QA/QC procedures is described in detail in the following section (section 6.8).

## 6.8 Recalculations in Agriculture

Recalculated estimates of emissions in the Agriculture sector are due to the following inventory revisions carried out in the 2009 reporting cycle for the years 1990-2006. The recalculations undertaken are very minor in nature and generally account for less than 0.3 percent of emissions in any particular sub sector. During 2008, revised milk yield data provided by the C.S.O resulted in the adjustment of milk production patterns in the Tier II

emission model for the calculation of CH<sub>4</sub> emissions from enteric fermentation in dairy cows. Furthermore the assignment of dairy heifers within total heifer populations was corrected following the identification of a transcription error within the model calculation sheets. These modifications resulted in minor recalculations of emissions from 4.A. Enteric Fermentation and CH<sub>4</sub> emissions from 4.B *Manure Management*. Revised poultry population statistics for 4.B.9 *Poultry* for 2006 resulted in a 0.28 percent decrease in N<sub>2</sub>O emissions from 4.B. *Manure Management*. Finally, refined estimates of the quantities of sewage sludge applied to agricultural land and revised NH<sub>3</sub> emissions estimates undertaken for the time-series 1990-2006 led to the recalculation of emissions of N<sub>2</sub>O from 4.D.1 *Direct Soil emissions* and 4.D.3 *Indirect Emissions*, respectively.

## 6.9 Improvements in the Agriculture Sector

Clearly, it is important that high priority is given to emissions of CH<sub>4</sub> and N<sub>2</sub>O from agricultural sources in Ireland so that they may be quantified as reliably as possible, given their large overall contributions to the national total (Chapter Three). A large number of input variables determine the emissions in the case of both gases and the final results are very sensitive to changes in many of these variables. Assumptions relating to some parameters have an important bearing on the outcome. While the IPCC methodologies for the agricultural emission sources that are relevant in Ireland are now very comprehensive, they remain generalised and necessarily simplified considering the complex systems and processes that produce the CH<sub>4</sub> and N<sub>2</sub>O emissions. The key to developing better estimates and reducing uncertainty is to take full account of national circumstances of climate, soil types, livestock and crop production practices, management systems and other influencing factors in a robust and justifiable manner when applying these methodologies. The inventory agency is continually developing emission estimates so that they fully reflect national circumstances within the availability of reliable statistics.

The inventory agency made substantial improvement in the overall inventory compilation for *Agriculture* during 2005, particularly with respect to CH<sub>4</sub> emissions, and now achieves closer compliance with the IPCC good practice guidance by the use of Tier 2 methods for CH<sub>4</sub> emissions from enteric fermentation and manure management in cattle. Research is ongoing in this area through funding by the EPA and the Department of Agriculture. As the results of this research become available, the inventory team continues to collaborate with the researchers involved so that the agriculture inventory will take account of new information for this important source of emissions. The agency has also been intensively engaged with researchers working on N<sub>2</sub>O emissions from soils, with a view to adopting a methodology for N<sub>2</sub>O emissions that systematically accounts for the influences of soil type, fertilizer type and application rates, temperature and rainfall, which are not captured by the current IPCC methodology. However, the lack of reliable data in relation to the key soil properties including bulk density and organic carbon content is currently an issue being investigated.

Both The EPA and the Department of Agriculture are actively pursuing the opportunities for N<sub>2</sub>O emissions research in Ireland with a number of projects being currently funded. Recently published research at both field and lysimeter scales conducted in Ireland suggest that N<sub>2</sub>O emission rates from agricultural soils may be substantially higher than the value of 1.25 percent given by the current IPCC default emission factor. The high inter-annual and spatial variability in emission estimates found in these studies requires further investigation and long-term emission datasets are required.

**Table 6.5 Percentage Change in Emissions from Agriculture due to Recalculations**

|  |                    | 1990      | 1991      | 1992      | 1993      | 1994      | 1995      | 1996      | 1997      | 1998      | 1999      | 2000      | 2001      | 2002      | 2003      | 2004      | 2005      | 2006      |
|--|--------------------|-----------|-----------|-----------|-----------|-----------|-----------|-----------|-----------|-----------|-----------|-----------|-----------|-----------|-----------|-----------|-----------|-----------|
| <b>2008 submission</b>                       |                    |           |           |           |           |           |           |           |           |           |           |           |           |           |           |           |           |           |
| 4.A. Enteric Fermentation                    | CH <sub>4</sub>    | 452.08    | 456.28    | 459.15    | 461.09    | 458.89    | 458.81    | 469.30    | 479.58    | 487.14    | 475.28    | 452.70    | 448.05    | 445.00    | 441.10    | 440.89    | 438.11    | 435.77    |
| 4.B Manure Management                        | CH <sub>4</sub>    | 110.88    | 111.89    | 112.98    | 113.21    | 112.44    | 112.02    | 115.94    | 118.77    | 120.37    | 115.88    | 110.14    | 110.10    | 110.12    | 108.38    | 107.64    | 107.28    | 106.39    |
| 4.B Manure Management                        | N <sub>2</sub> O   | 1.28      | 1.32      | 1.33      | 1.35      | 1.35      | 1.37      | 1.38      | 1.41      | 1.45      | 1.47      | 1.39      | 1.34      | 1.31      | 1.30      | 1.29      | 1.29      | 1.29      |
| 4.D.1 Direct Soil emissions                  | N <sub>2</sub> O   | 9.23      | 9.07      | 8.85      | 9.19      | 9.74      | 10.26     | 10.03     | 9.34      | 10.41     | 10.65     | 9.87      | 9.05      | 8.93      | 9.45      | 9.02      | 8.71      | 8.36      |
| 4.D.2 Pasture Range and Paddock              | N <sub>2</sub> O   | 9.04      | 9.19      | 9.35      | 9.34      | 9.33      | 9.32      | 9.57      | 9.79      | 10.03     | 9.77      | 9.33      | 9.23      | 9.12      | 9.13      | 9.11      | 9.10      | 8.98      |
| 4.D.3 Indirect emissions                     | N <sub>2</sub> O   | 4.34      | 4.35      | 4.34      | 4.44      | 4.54      | 4.64      | 4.69      | 4.60      | 4.88      | 4.90      | 4.63      | 4.38      | 4.31      | 4.39      | 4.27      | 4.22      | 4.16      |
| Total CH <sub>4</sub> (Gg CH <sub>4</sub> )  | CH <sub>4</sub>    | 562.96    | 568.17    | 572.13    | 574.30    | 571.33    | 570.83    | 585.25    | 598.35    | 607.51    | 591.16    | 562.84    | 558.14    | 555.12    | 549.48    | 548.53    | 545.39    | 542.16    |
| Total N <sub>2</sub> O (Gg N <sub>2</sub> O) | N <sub>2</sub> O   | 23.89     | 23.93     | 23.87     | 24.31     | 24.95     | 25.59     | 25.68     | 25.15     | 26.78     | 26.79     | 25.23     | 24.00     | 23.67     | 24.27     | 23.69     | 23.32     | 22.78     |
| Total (Gg CO <sub>2</sub> eq)                | CO <sub>2</sub> eq | 19,228.56 | 19,350.23 | 19,413.31 | 19,597.79 | 19,733.80 | 19,920.06 | 20,249.54 | 20,362.41 | 21,059.58 | 20,719.60 | 19,639.90 | 19,162.51 | 18,993.87 | 19,063.18 | 18,863.94 | 18,681.68 | 18,447.52 |
| <b>2009 submission</b>                       |                    |           |           |           |           |           |           |           |           |           |           |           |           |           |           |           |           |           |
| 4.A. Enteric Fermentation                    | CH <sub>4</sub>    | 452.08    | 456.26    | 459.12    | 461.04    | 458.83    | 458.72    | 469.20    | 479.45    | 486.98    | 475.11    | 452.53    | 447.87    | 444.79    | 440.87    | 440.22    | 437.48    | 435.36    |
| 4.B Manure Management                        | CH <sub>4</sub>    | 110.88    | 111.89    | 112.96    | 113.19    | 112.41    | 111.98    | 115.90    | 118.71    | 120.31    | 115.81    | 110.07    | 110.02    | 110.03    | 108.28    | 107.62    | 107.25    | 106.30    |
| 4.B Manure Management                        | N <sub>2</sub> O   | 1.28      | 1.32      | 1.33      | 1.35      | 1.35      | 1.37      | 1.38      | 1.41      | 1.45      | 1.47      | 1.39      | 1.34      | 1.31      | 1.30      | 1.29      | 1.29      | 1.28      |
| 4.D.1 Direct Soil emissions                  | N <sub>2</sub> O   | 9.23      | 9.07      | 8.85      | 9.19      | 9.74      | 10.26     | 10.03     | 9.34      | 10.41     | 10.65     | 9.87      | 9.05      | 8.93      | 9.45      | 9.02      | 8.71      | 8.36      |
| 4.D.2 Pasture Range and Paddock              | N <sub>2</sub> O   | 9.04      | 9.19      | 9.35      | 9.34      | 9.33      | 9.32      | 9.57      | 9.79      | 10.03     | 9.77      | 9.33      | 9.23      | 9.12      | 9.13      | 9.11      | 9.10      | 8.98      |
| 4.D.3 Indirect emissions                     | N <sub>2</sub> O   | 4.34      | 4.35      | 4.34      | 4.44      | 4.54      | 4.64      | 4.69      | 4.60      | 4.88      | 4.90      | 4.63      | 4.38      | 4.31      | 4.39      | 4.27      | 4.22      | 4.16      |
| Total CH <sub>4</sub> (Gg CH <sub>4</sub> )  | CH <sub>4</sub>    | 562.96    | 568.14    | 572.08    | 574.23    | 571.24    | 570.70    | 585.09    | 598.16    | 607.29    | 590.92    | 562.60    | 557.89    | 554.82    | 549.15    | 547.84    | 544.73    | 541.66    |
| Total N <sub>2</sub> O (Gg N <sub>2</sub> O) | N <sub>2</sub> O   | 23.89     | 23.93     | 23.87     | 24.31     | 24.95     | 25.59     | 25.68     | 25.15     | 26.78     | 26.79     | 25.23     | 24.00     | 23.66     | 24.27     | 23.69     | 23.32     | 22.77     |
| Total (Gg CO <sub>2</sub> eq)                | CO <sub>2</sub> eq | 19,228.57 | 19,349.71 | 19,412.26 | 19,596.26 | 19,731.77 | 19,917.49 | 20,246.33 | 20,358.36 | 21,054.92 | 20,714.54 | 19,634.93 | 19,157.13 | 18,987.17 | 19,056.44 | 18,849.54 | 18,667.67 | 18,434.64 |

**Table 6.5 (contd.) Percentage Change in Emissions from Agriculture due to Recalculations**

|  |                    | 1990 | 1991  | 1992  | 1993  | 1994  | 1995  | 1996  | 1997  | 1998  | 1999  | 2000  | 2001  | 2002  | 2003  | 2004  | 2005  | 2006  |
|--|--------------------|------|-------|-------|-------|-------|-------|-------|-------|-------|-------|-------|-------|-------|-------|-------|-------|-------|
| <b>% Change in Emission</b>                  |                    |      |       |       |       |       |       |       |       |       |       |       |       |       |       |       |       |       |
| 4.A. Enteric Fermentation                    | CH <sub>4</sub>    | NO   | 0.00  | -0.01 | -0.01 | -0.01 | -0.02 | -0.02 | -0.03 | -0.03 | -0.04 | -0.04 | -0.04 | -0.05 | -0.05 | -0.15 | -0.14 | -0.09 |
| 4.B Manure Management                        | CH <sub>4</sub>    | NO   | -0.01 | -0.01 | -0.02 | -0.03 | -0.03 | -0.04 | -0.05 | -0.05 | -0.06 | -0.06 | -0.07 | -0.08 | -0.09 | -0.02 | -0.03 | -0.08 |
| 4.B Manure Management                        | N <sub>2</sub> O   | NO   | NO    | NO    | NO    | NO    | NO    | NO    | NO    | NO    | NO    | NO    | NO    | NO    | NO    | NO    | NO    | -0.28 |
| 4.D.1 Direct Soil emissions                  | N <sub>2</sub> O   | 0.00 | 0.00  | 0.00  | 0.00  | 0.00  | 0.00  | 0.00  | 0.00  | 0.00  | 0.00  | 0.00  | 0.00  | -0.01 | 0.00  | 0.01  | 0.00  | -0.04 |
| 4.D.2 Pasture Range and Paddock              | N <sub>2</sub> O   | NO   | NO    | NO    | NO    | NO    | NO    | NO    | NO    | NO    | NO    | NO    | NO    | NO    | NO    | NO    | NO    | NO    |
| 4.D.3 Indirect emissions                     | N <sub>2</sub> O   | 0.00 | 0.00  | 0.00  | 0.00  | 0.00  | 0.00  | 0.00  | 0.00  | 0.00  | 0.00  | 0.00  | 0.00  | 0.00  | 0.00  | -0.01 | -0.02 | -0.02 |
| Total CH <sub>4</sub> (Gg CH <sub>4</sub> )  | CH <sub>4</sub>    | NO   | 0.00  | -0.01 | -0.01 | -0.02 | -0.02 | -0.03 | -0.03 | -0.04 | -0.04 | -0.04 | -0.05 | -0.05 | -0.06 | -0.13 | -0.12 | -0.09 |
| Total N <sub>2</sub> O (Gg N <sub>2</sub> O) | N <sub>2</sub> O   | 0.00 | 0.00  | 0.00  | 0.00  | 0.00  | 0.00  | 0.00  | 0.00  | 0.00  | 0.00  | 0.00  | 0.00  | 0.00  | 0.00  | 0.00  | 0.00  | -0.03 |
| Total (Gg CO <sub>2</sub> eq)                | CO <sub>2</sub> eq | 0.00 | 0.00  | -0.01 | -0.01 | -0.01 | -0.01 | -0.02 | -0.02 | -0.02 | -0.02 | -0.03 | -0.03 | -0.04 | -0.04 | -0.08 | -0.07 | -0.07 |



## Chapter Seven

### Land-Use, Land-Use Change and Forestry

#### 7.1 Introduction

Following the publication of the IPCC Special Report on Land Use, Land-Use Change and Forestry (LULUCF) and adoption of the IPCC good practice guidance on Land Use, Land-Use Change and Forestry (IPCC, 2003), the source category classification for reporting on the LULUCF sector was revised by Decision 13/CP.9 to that given in Table 7.1. The six top-level categories are used to represent managed land areas and they are broadly defined to accommodate all land areas in most countries, taking into account possible differences in national classification systems. Each category is split into two sub-categories, which may be further sub-divided to reflect national circumstances and the level of detail considered most appropriate for the estimation of relevant emissions and removals. The conversion sub-categories allow for the tracking of land to the principal fixed categories by assuming that a unit of land subject to a change of use remains in the conversion sub-category for 20 years before it is reported in the top-level category to which it has been converted. The revised area-based approach is intended to make the best use of the various types of data likely to be available for the given categories of land and reduce possible overlaps and omissions in reporting for national total land areas.

The net emissions of CO<sub>2</sub> to, or removals of CO<sub>2</sub> from the atmosphere are to be reported with respect to overall carbon gain or loss for up to four relevant carbon pools for the defined land categories. These pools are above-ground biomass, below-ground biomass, dead organic matter (litter and dead wood) and soils. The IPCC good practice guidance on LULUCF provides basic methodologies for calculating changes in carbon pools where land areas form the basic activity data and carbon stock change is determined from a number of other parameters. Various levels of land sub-division may be used to capture differences due to climate, management system, vegetation type or other factors influencing carbon exchange. As for other sectors of the inventory, the IPCC good practice guidance for LULUCF also provides higher tier methods for estimating emissions and removals, which may be used if the necessary data are available. The liming of agricultural lands, which produces CO<sub>2</sub> emissions, is another important source included in the LULUCF sector. Emissions of N<sub>2</sub>O in the LULUCF sector are reported for such activities as nitrogen fertilization of forest land, soil disturbance associated with land-use conversion to cropland and optionally for drainage of forest land and wetlands, while taking into account potential overlap with the *Agriculture* sector in some cases. Emissions of N<sub>2</sub>O and CH<sub>4</sub> are also to be reported for biomass burning.

#### 7.2 Overview of LULUCF Sector

##### 7.2.1 Sector Coverage

The 2006 inventory submission included the results of Ireland's first attempts to comply with the reporting requirements of Decision 13/CP.9 for the LULUCF sector. Following the same

approach, complete coverage of the relevant gases has been achieved for the years 1990-2007 in all IPCC land categories, as indicated by Table 7.1, whereas in submissions prior to 2006 Ireland reported CO<sub>2</sub> estimates only in respect of carbon stock change in forests and CO<sub>2</sub> emissions from the liming of agricultural soils. The reporting of estimates for all land-use categories in LULUCF represents a major improvement in terms of inventory completeness for Ireland. This chapter presents a broad description of data treatment and the methodologies used to estimate emissions and removals for the relevant land categories in the time-series 1990-2007. The estimates for 5.A Forest Land (except for the soils pool) are prepared under the responsibility of COFORD and submitted to the inventory agency in accordance with the MOU between COFORD and the Office of Climate Licensing and Resource Use of the EPA (section 1.3 of this report). All other emissions and removals estimates are prepared by a research fellow working directly to the inventory agency in OCLR. A more detailed report on the work undertaken to report on the LULUCF sector is available (O'Brien, 2007).

**Table 7.1. Level 3 Source Category Coverage for Land Use, Land-Use Change and Forestry**

| 5 Land Use Land-Use Change and Forestry | Carbon Stock Change Emissions of CO <sub>2</sub> |     |       | CH <sub>4</sub> | N <sub>2</sub> O |
|---|--|-----|-------|-----------------|------------------|
|   | Biomass  | DOM | Soils |                 |                  |
| A. Forest Land                          |  |     |       |                 |                  |
| 1. Forest Land remaining Forest Land    | All  | All | NO*   | All             | Part, IE         |
| 2. Land converted to Forest Land        | All  | All | All   | NA              | IE               |
| B. Cropland                             |  |     |       |                 |                  |
| 1. Cropland remaining Cropland          | NO   | NO  | NO*   | NA              | NE               |
| 2. Land converted to Cropland           | All  | NO  | All   | NA              | All              |
| C. Grassland                            |  |     |       |                 |                  |
| 1. Grassland remaining Grassland        | NO   | NO  | NO*   | NO              | NE               |
| 2. Land converted to Grassland          | All  | NO  | All   | NO              | NE               |
| D. Wetlands                             |  |     |       |                 |                  |
| 1. Wetlands remaining Wetlands          | All  | NO  | All   | NO              | NE               |
| 2. Land converted to Wetlands           | NO   | NO  | NO    | NO              | All              |
| E. Settlements                          |  |     |       |                 |                  |
| 1. Settlements remaining Settlements    | NO   | NO  | NA    | NO              | NE               |
| 2. Land converted to Settlements        | All  | NO  | All   | NO              | NE               |
| F. Other Land                           |  |     |       |                 |                  |
| 1. Other Land remaining Other Land      | NO   | NO  | NO*   | NO              | NO               |
| 2. Land converted to Other Land         | NO   | NO  | All   | NO              | NO               |
| G. Other                                |  |     |       |                 |                  |
| Agricultural Lime Application           | NA   | NA  | All   | NA              | NA               |

DOM : dead organic matter

All : all emission sources covered; NE : emissions not estimated; NO : activity not occurring; NA : not applicable (no emissions of the gas occur in the pool/source category); IE : emissions included elsewhere.

\* Under the Tier 1 method, there is no carbon stock change in soil for these land categories

The 2007 inventory for LULUCF follows the same approach and methodologies as those used for the 2008 submission. Following recommendations of the 2007 in-country review of Ireland's national inventory, emissions of N<sub>2</sub>O and CH<sub>4</sub> were reported by Ireland for the first time in the 2008 submission with the exception of N<sub>2</sub>O emissions from the use of fertiliser in forests. The amount of nitrogen fertilizer used in forests is negligible compared to that used in agriculture and therefore all N<sub>2</sub>O emissions from nitrogen fertilization are reported in the *Agriculture* sector and the notation IE is used in CRF Table 5(I). Additionally, information regarding the occurrence of forest wildfires in Ireland is available to facilitate the reporting of CH<sub>4</sub> and N<sub>2</sub>O emissions from biomass burning in CRF Table 5(V).

The estimates of emissions and removals from LULUCF over the period 1990-2007 are presented in Table 7.2 for all land-use categories. The LULUCF sector was a significant net source of emissions up to 1997 and was a net sink of carbon in most years thereafter, with

removals increasing substantially towards the end of the reported time-series. This outcome is determined mainly by the balance between the removals in category *5.A Forest Land* and the emissions from *5.C Grassland* and from lime applications. The most important individual emission categories over the time-series are the carbon release from soils in *5.A.2 Land Converted to Forest Land* and the CO<sub>2</sub> emissions from agricultural lime application on Grassland and Cropland. The increase in carbon stocks in living biomass in the category *5.A.1 Forest Land remaining Forest Land* is the dominant removal that offsets CO<sub>2</sub> emissions.

The Wetland, Settlements and Other Land categories are comparatively unimportant in terms of emissions or removals but Cropland constitutes a significant net source of carbon to the atmosphere towards the end of the time series. The inclusion of CH<sub>4</sub> and N<sub>2</sub>O through the coverage of additional emission sources has a very minor effect on total emissions from LULUCF. The results contained in the 2009 submission for the years 1990-2007 for the LULUCF sector according to the requirements of Decision 13/CP.9 are not directly comparable with those provided in respect of land use change and forestry in submissions prior to 2006.

### 7.2.2 Land Use Definitions and Land Use Change Matrices

Table 7.3 summarises the definitions and coverage of the IPCC land-use categories in the LULUCF sector as they relate to Ireland along with the data sources that are used for estimating the respective areas remaining in the categories, the areas converted to the categories and their associated greenhouse gas emissions and removals. The IPCC *Wetlands* category has been split into natural unexploited wetlands (unmanaged), and peatlands, the latter being managed wetland areas that are drained for the purpose of commercial and domestic harvesting of peat for combustion or horticultural use.

Table 7.4 records the land-use changes among the various categories over the period 1990-2007 in the form of land-use change matrices for the individual years relative to the national area of 7.11 million hectares based on CORINE land-cover data. The matrices of land use are intended to show the dynamism of changes in Irish land use and to identify the conversions that are most significant in terms of their potential to contribute to either emissions or removals of greenhouse gases over the inventory time-series. The annual totals for individual years in the matrices do not necessarily correspond with the areas that appear as activity data under the different land categories in the various sectoral background data tables in the CRF tables because the latter account for the rolling 20-year transition period that began in 1970. In addition, the area relevant to the biomass pool is not the same as that for the soils pool for *5.A.2 Land Converted to Forest Land* due to the combination of the three national forest area classes (young, mature and clear-felled) used in Ireland's approach to quantify carbon stock change in forest biomass or for *5.D.1 Wetlands Remaining Wetlands* (peatland in Ireland) and because different lengths of transition period apply to organic and mineral soils.

*Grassland* is the dominant land-use category in all years, accounting for 58.2 percent of total area in 1990, followed by *Wetland* accounting for 17.2 percent. The *Other Land* category is the next largest at 11.2 percent, followed by *Cropland* at 5.7 percent with *Forest Land* accounting for the remaining 5.2 percent of the total. The major land-use change since 1990 has been the conversion of grassland and peatland to forest land. The area of forests has increased by 65.4 percent between 1990 and 2007, however the proportion of *Forest Land* to total land in the country is only 8.6 percent, which is low compared to many other Annex I Parties.

**Table 7.2. Emissions<sup>a</sup> and Removals<sup>a</sup> from Land Use Land-Use Change and Forestry 1990-2007 (Gg CO<sub>2</sub> eq)**

| IPCC Source Category                       | 1990    | 1991      | 1992    | 1993    | 1994    | 1995    | 1996    | 1997    | 1998    | 1999    | 2000    | 2001    | 2002    | 2003      | 2004    | 2005    | 2006    | 2007      |
|--|---------|-----------|---------|---------|---------|---------|---------|---------|---------|---------|---------|---------|---------|-----------|---------|---------|---------|-----------|
| <b>A. Forest Land</b>                      | -336.49 | -300.80   | -96.69  | -188.82 | -124.83 | -128.05 | -124.52 | -266.66 | -455.65 | -561.51 | -437.97 | -566.27 | -773.54 | -1,033.20 | -692.67 | -908.59 | -958.11 | -1,517.69 |
| 1. Forest Land remaining Forest Land       | -995.72 | -1,143.71 | -864.72 | -857.87 | -566.70 | -389.48 | -335.96 | -231.46 | -529.68 | -576.24 | -89.25  | 22.74   | -369.61 | -1,199.32 | -725.49 | -900.86 | -839.45 | -1,491.13 |
| 2. Land converted to Forest Land           | 659.23  | 842.91    | 768.04  | 669.04  | 441.88  | 261.43  | 211.44  | -35.21  | 74.03   | 14.73   | -348.72 | -589.01 | -403.93 | 166.12    | 32.82   | -7.73   | -118.66 | -26.56    |
| Biomass burning                            | 21.64   | 21.64     | 21.64   | 20.43   | 22.84   | 24.93   | 23.99   | 15.33   | 3.16    | 2.97    | 15.27   | 38.57   | 14.13   | 51.61     | 39.83   | 7.87    | 22.63   | 11.30     |
| <b>B. Cropland</b>                         | 20.00   | 21.19     | 16.78   | 11.26   | -59.59  | -34.90  | 48.63   | 25.03   | 6.00    | -18.46  | 22.87   | 104.79  | 94.89   | 140.00    | 100.27  | 126.44  | 72.94   | 96.94     |
| 1. Cropland remaining Cropland             | 20.00   | 21.19     | 9.65    | -58.90  | -87.54  | -62.86  | -25.13  | -20.09  | -39.12  | -63.57  | -22.25  | -28.23  | -34.71  | -35.33    | -26.31  | -0.13   | -53.63  | -29.63    |
| 2. Land converted to Cropland              | NE,NO   | NE,NO     | 7.13    | 70.16   | 27.96   | 27.96   | 73.76   | 45.12   | 45.12   | 45.12   | 45.12   | 133.02  | 129.61  | 175.33    | 126.58  | 126.58  | 126.58  | 126.58    |
| Agricultural Lime Application <sup>b</sup> | 36.66   | 32.51     | 26.31   | 36.95   | 27.48   | 50.28   | 50.29   | 44.31   | 31.42   | 38.86   | 37.25   | 40.47   | 29.69   | 43.18     | 26.44   | 26.85   | 25.49   | 37.22     |
| Emissions from soil disturbance            | NA,NO   | NA,NO     | 0.30    | 3.10    | 3.10    | 3.10    | 5.00    | 5.00    | 5.00    | 5.00    | 5.00    | 8.64    | 10.78   | 14.01     | 14.01   | 14.01   | 14.01   | 14.01     |
| <b>C. Grassland</b>                        | 493.53  | 556.98    | 431.63  | 345.04  | 174.92  | 379.40  | 415.29  | 497.42  | 310.97  | 399.48  | 469.64  | 453.57  | 458.72  | 554.13    | 336.55  | 199.06  | 300.56  | 334.87    |
| 1. Grassland remaining Grassland           | 621.96  | 583.23    | 529.88  | 618.43  | 523.23  | 718.45  | 707.74  | 648.56  | 543.55  | 613.75  | 598.52  | 614.19  | 512.99  | 611.74    | 480.36  | 505.89  | 494.31  | 604.49    |
| 2. Land converted to Grassland             | -128.42 | -26.25    | -98.26  | -273.40 | -348.31 | -339.05 | -292.45 | -151.13 | -232.57 | -214.27 | -128.88 | -160.62 | -54.27  | -57.61    | -143.81 | -306.83 | -193.76 | -269.62   |
| Agricultural Lime Application <sup>b</sup> | 318.38  | 282.64    | 229.29  | 320.35  | 242.16  | 444.32  | 433.74  | 379.17  | 274.16  | 344.37  | 329.14  | 344.81  | 244.21  | 343.58    | 214.35  | 239.88  | 229.37  | 339.54    |
| <b>D. Wetlands</b>                         | 46.47   | 45.62     | 45.08   | 44.38   | 42.01   | 39.60   | 36.86   | 34.39   | 31.92   | 29.14   | 37.08   | 32.97   | 28.86   | 24.75     | 20.64   | 20.23   | 19.84   | 12.50     |
| 1. Wetlands remaining Wetlands             | 46.47   | 45.62     | 45.08   | 44.38   | 42.01   | 39.60   | 36.86   | 34.39   | 31.92   | 29.14   | 37.08   | 32.97   | 28.86   | 24.75     | 20.64   | 20.23   | 19.84   | 12.50     |
| 2. Land converted to Wetlands              | NE,NO   | NE,NO     | NE,NO   | NE,NO   | NE,NO   | NE,NO   | NE,NO   | NE,NO   | NE,NO   | NE,NO   | NE,NO   | NE,NO   | NE,NO   | NE,NO     | NE,NO   | NE,NO   | NE,NO   | NE,NO     |
| Drainage of soils                          | 3.59    | 3.54      | 3.52    | 3.48    | 3.46    | 3.42    | 3.35    | 3.31    | 3.27    | 3.20    | 3.15    | 3.11    | 3.07    | 3.03      | 2.99    | 2.95    | 2.91    | 2.81      |
| <b>E. Settlements</b>                      | 12.80   | 11.72     | 11.94   | 12.74   | 15.69   | 15.81   | 19.86   | 21.66   | 23.12   | 24.74   | 26.08   | 34.34   | 30.51   | 37.23     | 39.19   | 46.06   | 48.30   | 54.80     |
| 1. Settlements remaining Settlements       | NE,NO   | NE,NO     | NE,NO   | NE,NO   | NE,NO   | NE,NO   | NE,NO   | NE,NO   | NE,NO   | NE,NO   | NE,NO   | NE,NO   | NE,NO   | NE,NO     | NE,NO   | NE,NO   | NE,NO   | NE,NO     |
| 2. Land converted to Settlements           | 12.80   | 11.72     | 11.94   | 12.74   | 15.69   | 15.81   | 19.86   | 21.66   | 23.12   | 24.74   | 26.08   | 34.34   | 30.51   | 37.23     | 39.19   | 46.06   | 48.30   | 54.80     |
| <b>F. Other Land</b>                       | -1.24   | NE,NO     | -13.26  | -0.57   | -2.31   | NE,NO   | -22.82  | -6.75   | -5.59   | NE,NO   | NE,NO   | -14.07  | -16.89  | NE,NO     | -35.54  | -6.89   | -12.23  | NE,NO     |
| 1. Other Land remaining Other Land         | NE      | NE        | NE      | NE      | NE      | NE      | NE      | NE      | NE      | NE      | NE      | NE      | NE      | NE        | NE      | NE      | NE      | NE        |
| 2. Land converted to Other Land            | -1.24   | NO        | -13.26  | -0.57   | -2.31   | NO      | -22.82  | -6.75   | -5.59   | NO      | NO      | -14.07  | -16.89  | NO        | -35.54  | -6.89   | -12.23  | NO        |
| <b>G. Other</b>                            | NE      | NE        | NE      | NE      | NE      | NE      | NE      | NE      | NE      | NE      | NE      | NE      | NE      | NE        | NE      | NE      | NE      | NE        |
| <b>TOTAL LULUCF</b>                        | 235.08  | 334.72    | 395.49  | 224.02  | 45.89   | 271.85  | 373.31  | 305.09  | -89.23  | -126.61 | 117.70  | 45.33   | -177.44 | -277.09   | -231.56 | -523.68 | -528.70 | -1,018.57 |

<sup>a</sup> positive values indicate emissions and negative values indicate removals

<sup>b</sup> the emissions from lime application to grassland and cropland are reported in CRF Table 5(IV) rather than under Grassland in CRF Tables 5.B and 5.C, respectively. These emissions are not included in the totals for 5.C Grassland and 5.B Cropland

**Table 7.3. Land Use Categories**

| Land Use Category | Definition and Coverage  | Area 1990 (ha) | Area 2006 (ha) | Sources of Information  | Principal Conversions |            |
|-------------------|--|----------------|----------------|---|-----------------------|------------|
|                   |  |                |                |   | To                    | From       |
| Forest Land       | All public and private plantation forests. Forest land is an area of land where tree crown cover is greater than 20% of the total area occupied or 50% of conventional stocking and includes recently clearfelled areas. It has a minimum width of 20m and a minimum area of 0.1ha and includes all trees with a potential to reach 5m in height. Trees grown for fruit or flowers are excluded, as are woody species such as furze and rhododendron | 370,126        | 612,190        | FIPS (Forest Inventory and Planning System) 1995<br>COILLTE database<br>Forest Service Premiums database<br>LPIS (Land Parcels information System)<br>CORINE Land Cover<br>General Soil Map |                       | Grassland  |
| Cropland          | Permanent crops and tillage areas (including setaside) recorded by the Central Statistics Office (CSO)   | 404,563        | 377,300        | CSO, CORINE Land Cover<br>LPIS (Land Parcels information System)  |                       | Grassland  |
| Grassland         | Areas of improved grassland (pasture and areas used for the harvesting of hay and silage) and unimproved grassland (rough grazing) in use as recorded by CSO annual statistics   | 4,140,385      | 3,896,500      | CSO, CORINE Land Cover<br>LPIS (Land Parcels information System)<br>CORINE Land Cover<br>General Soil Map   |                       | Other Land |
| Wetlands          | Natural unexploited wetlands   | 1,226,142      | 1,133,665      | CORINE Land Cover<br>General Soil Map   | Peatlands             |            |
| Peatland          | Wetland areas commercially exploited for public and private extraction of peat and areas used for domestic harvesting of peat  | 73,765         | 57,744         | Bord na Mona (BNM) area statistics; Expert opinion  |                       |            |
| Settlements       | Urban areas, roads, airports and the footprint of industrial, commercial/institutional and residential buildings   | 98,152         | 112,574        | CORINE Land Cover; National Roads Authority (NRA) road construction statistics; CSO housing stock, house completions and other construction floor area statistics; General Soil Map         |                       | Grassland  |
| Other Land        | Natural grasslands not in use for agricultural purposes, water bodies, bare rock   | 798,654        | 921,812        | Natural grasslands not in use for agricultural purposes, water bodies, bare rock  | Grassland             |            |
| Total Land        | National territorial area (including inland water bodies and salt marshes and intertidal zones)  | 7,111,785      | 7,111,785      | CORINE Land Cover   |                       |            |

**Table 7.4 Land Use Matrices 1990-1997 (ha)**

|             | Forest Land    | Grassland        | Cropland       | Peatland      | Wetland          | Settlements    | Other Land     | Total            |
|-------------|----------------|------------------|----------------|---------------|------------------|----------------|----------------|------------------|
| <b>1990</b> | <b>370,126</b> | <b>4,140,385</b> | <b>404,563</b> | <b>73,765</b> | <b>1,226,142</b> | <b>98,152</b>  | <b>798,654</b> | <b>7,111,785</b> |
| Forest Land | 370,094        |                  |                |               |                  | 31             |                | 370,126          |
| Grassland   | 8,782          | 4,131,333        |                |               |                  | 270            |                | 4,140,385        |
| Cropland    | 356            | 2,489            | 401,694        |               |                  | 24             |                | 404,563          |
| Peatland    | 320            | 61               |                | 73,165        | 219              |                |                | 73,765           |
| Wetland     | 9,689          |                  |                |               | 1,216,453        |                |                | 1,226,142        |
| Settlements |                |                  |                |               |                  | 98,152         |                | 98,152           |
| Other Land  |                | 16,370           |                |               |                  | 18             | 782,266        | 798,654          |
| <b>1991</b> | <b>389,241</b> | <b>4,150,253</b> | <b>401,694</b> | <b>72,763</b> | <b>1,216,671</b> | <b>98,495</b>  | <b>782,668</b> | <b>7,111,785</b> |
| Forest Land | 389,210        |                  |                |               |                  | 32             |                | 389,241          |
| Grassland   | 7,264          | 4,119,655        | 1,216          |               |                  | 274            | 21,844         | 4,150,253        |
| Cropland    | 269            |                  | 401,400        |               |                  | 25             |                | 401,694          |
| Peatland    | 320            | 61               |                | 72,164        | 219              |                |                | 72,763           |
| Wetland     | 8,847          |                  |                |               | 1,207,825        |                |                | 1,216,671        |
| Settlements |                |                  |                |               |                  | 98,495         |                | 98,495           |
| Other Land  |                |                  |                |               |                  | 18             | 782,650        | 782,668          |
| <b>1992</b> | <b>405,909</b> | <b>4,119,716</b> | <b>402,616</b> | <b>72,274</b> | <b>1,208,044</b> | <b>98,844</b>  | <b>804,383</b> | <b>7,111,785</b> |
| Forest Land | 405,875        |                  |                |               |                  | 34             |                | 405,909          |
| Grassland   | 7,715          | 4,099,263        | 11,510         |               |                  | 293            | 935            | 4,119,716        |
| Cropland    | 314            |                  | 402,275        |               |                  | 26             |                | 402,616          |
| Peatland    | 320            | 61               |                | 71,674        | 219              |                |                | 72,274           |
| Wetland     | 7,649          |                  |                |               | 1,200,395        |                |                | 1,208,044        |
| Settlements |                |                  |                |               |                  | 98,844         |                | 98,844           |
| Other Land  |                |                  |                |               |                  | 19             | 804,364        | 804,383          |
| <b>1993</b> | <b>421,873</b> | <b>4,099,324</b> | <b>413,785</b> | <b>71,515</b> | <b>1,200,614</b> | <b>99,216</b>  | <b>805,459</b> | <b>7,111,785</b> |
| Forest Land | 421,831        |                  |                |               |                  | 42             |                | 421,873          |
| Grassland   | 9,275          | 4,085,878        |                |               |                  | 361            | 3,811          | 4,099,324        |
| Cropland    | 416            | 3,036            | 410,301        |               |                  | 32             |                | 413,785          |
| Peatland    | 320            | 61               |                | 70,915        | 219              |                |                | 71,515           |
| Wetland     | 9,449          |                  |                |               | 1,191,165        |                |                | 1,200,614        |
| Settlements |                |                  |                |               |                  | 99,216         |                | 99,216           |
| Other Land  |                |                  |                |               |                  | 24             | 805,436        | 805,459          |
| <b>1994</b> | <b>441,290</b> | <b>4,088,974</b> | <b>410,301</b> | <b>70,982</b> | <b>1,191,384</b> | <b>99,675</b>  | <b>809,180</b> | <b>7,111,785</b> |
| Forest Land | 441,247        |                  |                |               |                  | 42             |                | 441,290          |
| Grassland   | 10,944         | 4,077,665        |                |               |                  | 365            |                | 4,088,974        |
| Cropland    | 525            | 467              | 409,277        |               |                  | 33             |                | 410,301          |
| Peatland    | 140            | 30               |                | 70,122        | 690              |                |                | 70,982           |
| Wetland     | 12,100         |                  |                |               | 1,179,283        |                |                | 1,191,384        |
| Settlements |                |                  |                |               |                  | 99,675         |                | 99,675           |
| Other Land  |                | 9,685            |                |               |                  | 24             | 799,470        | 809,180          |
| <b>1995</b> | <b>464,957</b> | <b>4,087,847</b> | <b>409,277</b> | <b>70,183</b> | <b>1,179,973</b> | <b>100,138</b> | <b>799,409</b> | <b>7,111,785</b> |
| Forest Land | 464,904        |                  |                |               |                  | 54             |                | 464,957          |
| Grassland   | 9,710          | 4,032,277        | 7,812          |               |                  | 461            | 37,587         | 4,087,847        |
| Cropland    | 495            |                  | 408,740        |               |                  | 42             |                | 409,277          |
| Peatland    | 140            | 30               |                | 69,323        | 690              |                |                | 70,183           |
| Wetland     | 10,636         |                  |                |               | 1,169,337        |                |                | 1,179,973        |
| Settlements |                |                  |                |               |                  | 100,138        |                | 100,138          |
| Other Land  |                |                  |                |               |                  | 30             | 799,379        | 799,409          |
| <b>1996</b> | <b>485,885</b> | <b>4,032,307</b> | <b>416,552</b> | <b>68,859</b> | <b>1,170,027</b> | <b>100,725</b> | <b>837,430</b> | <b>7,111,785</b> |
| Forest Land | 485,826        |                  |                |               |                  | 59             |                | 485,885          |
| Grassland   | 5,589          | 4,015,089        |                |               |                  | 507            | 11,123         | 4,032,307        |
| Cropland    | 326            | 2,081            | 414,100        |               |                  | 46             |                | 416,552          |
| Peatland    | 140            | 30               |                | 67,999        | 690              |                |                | 68,859           |
| Wetland     | 5,380          |                  |                |               | 1,164,648        |                |                | 1,170,027        |
| Settlements |                |                  |                |               |                  | 100,725        |                | 100,725          |
| Other Land  |                |                  |                |               |                  | 33             | 837,397        | 837,430          |
| <b>1997</b> | <b>497,260</b> | <b>4,017,200</b> | <b>414,100</b> | <b>67,967</b> | <b>1,165,338</b> | <b>101,369</b> | <b>848,552</b> | <b>7,111,785</b> |

**Table 7.4 (continued) Land Use Matrices 1997-2004 (ha)**

|             | Forest Land    | Grassland        | Cropland       | Peatland      | Wetland          | Settlements    | Other Land     | Total            |
|-------------|----------------|------------------|----------------|---------------|------------------|----------------|----------------|------------------|
| <b>1997</b> | <b>497,260</b> | <b>4,017,200</b> | <b>414,100</b> | <b>67,967</b> | <b>1,165,338</b> | <b>101,369</b> | <b>848,552</b> | <b>7,111,785</b> |
| Forest Land | 497,197        |                  |                |               |                  | 63             |                | 497,260          |
| Grassland   | 6,396          | 4,001,045        |                |               |                  | 546            | 9,214          | 4,017,200        |
| Cropland    | 326            | 5,725            | 408,000        |               |                  | 49             |                | 414,100          |
| Peatland    | 140            | 30               |                | 67,107        | 690              |                |                | 67,967           |
| Wetland     | 6,066          |                  |                |               | 1,159,272        |                |                | 1,165,338        |
| Settlements |                |                  |                |               |                  | 101,369        |                | 101,369          |
| Other Land  |                |                  |                |               |                  | 36             | 848,516        | 848,552          |
| <b>1998</b> | <b>510,125</b> | <b>4,006,800</b> | <b>408,000</b> | <b>67,066</b> | <b>1,159,962</b> | <b>102,063</b> | <b>857,771</b> | <b>7,111,785</b> |
| Forest Land | 510,057        |                  |                |               |                  | 68             |                | 510,125          |
| Grassland   | 7,177          | 3,999,037        |                |               |                  | 587            |                | 4,006,800        |
| Cropland    | 423            | 6,624            | 400,900        |               |                  | 53             |                | 408,000          |
| Peatland    | 140            | 30               |                | 66,206        | 690              |                |                | 67,066           |
| Wetland     | 4,929          |                  |                |               | 1,155,033        |                |                | 1,159,962        |
| Settlements |                |                  |                |               |                  | 102,063        |                | 102,063          |
| Other Land  |                | 11,709           |                |               |                  | 38             | 846,024        | 857,771          |
| <b>1999</b> | <b>522,725</b> | <b>4,017,400</b> | <b>400,900</b> | <b>65,670</b> | <b>1,155,723</b> | <b>102,809</b> | <b>846,559</b> | <b>7,111,785</b> |
| Forest Land | 522,652        |                  |                |               |                  | 72             |                | 522,725          |
| Grassland   | 8,489          | 4,008,290        |                |               |                  | 621            |                | 4,017,400        |
| Cropland    | 490            | 254              | 400,100        |               |                  | 56             |                | 400,900          |
| Peatland    | 327            | 75               |                | 63,724        | 1,544            |                |                | 65,670           |
| Wetland     | 6,389          |                  |                |               | 1,149,334        |                |                | 1,155,723        |
| Settlements |                |                  |                |               |                  | 102,809        |                | 102,809          |
| Other Land  |                | 33,282           |                |               |                  | 41             | 813,237        | 846,559          |
| <b>2000</b> | <b>538,347</b> | <b>4,041,900</b> | <b>400,100</b> | <b>64,707</b> | <b>1,150,878</b> | <b>103,598</b> | <b>812,254</b> | <b>7,111,785</b> |
| Forest Land | 538,252        |                  |                |               |                  | 96             |                | 538,347          |
| Grassland   | 8,481          | 3,994,425        | 14,991         |               |                  | 823            | 23,179         | 4,041,900        |
| Cropland    | 517            |                  | 399,509        |               |                  | 74             |                | 400,100          |
| Peatland    | 327            | 75               |                | 62,763        | 1,542            |                |                | 64,707           |
| Wetland     | 6,139          |                  |                |               | 1,144,740        |                |                | 1,150,878        |
| Settlements |                |                  |                |               |                  | 103,598        |                | 103,598          |
| Other Land  |                |                  |                |               |                  | 54             | 812,200        | 812,254          |
| <b>2001</b> | <b>553,716</b> | <b>3,994,500</b> | <b>414,500</b> | <b>63,866</b> | <b>1,146,282</b> | <b>104,645</b> | <b>834,277</b> | <b>7,111,785</b> |
| Forest Land | 553,630        |                  |                |               |                  | 86             |                | 553,716          |
| Grassland   | 8,624          | 3,948,525        | 8,793          |               |                  | 738            | 27,821         | 3,994,500        |
| Cropland    | 526            |                  | 413,907        |               |                  | 66             |                | 414,500          |
| Peatland    | 327            | 75               |                | 61,922        | 1,542            |                |                | 63,866           |
| Wetland     | 5,577          |                  |                |               | 1,140,705        |                |                | 1,146,282        |
| Settlements |                |                  |                |               |                  | 104,645        |                | 104,645          |
| Other Land  |                |                  |                |               |                  | 48             | 834,228        | 834,277          |
| <b>2002</b> | <b>568,684</b> | <b>3,948,600</b> | <b>422,700</b> | <b>63,020</b> | <b>1,142,247</b> | <b>105,583</b> | <b>860,951</b> | <b>7,111,785</b> |
| Forest Land | 568,579        |                  |                |               |                  | 105            |                | 568,684          |
| Grassland   | 5,145          | 3,929,253        | 13,297         |               |                  | 905            |                | 3,948,600        |
| Cropland    | 315            |                  | 422,303        |               |                  | 81             |                | 422,700          |
| Peatland    | 327            | 75               |                | 61,076        | 1,542            |                |                | 63,020           |
| Wetland     | 3,310          |                  |                |               | 1,138,937        |                |                | 1,142,247        |
| Settlements |                |                  |                |               |                  | 105,583        |                | 105,583          |
| Other Land  |                | 4,572            |                |               |                  | 59             | 856,320        | 860,951          |
| <b>2003</b> | <b>577,676</b> | <b>3,933,900</b> | <b>435,600</b> | <b>62,175</b> | <b>1,140,479</b> | <b>106,734</b> | <b>855,220</b> | <b>7,111,785</b> |
| Forest Land | 577,565        |                  |                |               |                  | 111            |                | 577,676          |
| Grassland   | 5,831          | 3,868,569        |                |               |                  | 954            | 58,546         | 3,933,900        |
| Cropland    | 358            | 12,356           | 422,800        |               |                  | 86             |                | 435,600          |
| Peatland    | 327            | 75               |                | 60,231        | 1,542            |                |                | 62,175           |
| Wetland     | 3,223          |                  |                |               | 1,137,256        |                |                | 1,140,479        |
| Settlements |                |                  |                |               |                  | 106,734        |                | 106,734          |
| Other Land  |                |                  |                |               |                  | 62             | 855,158        | 855,220          |
| <b>2004</b> | <b>587,304</b> | <b>3,881,000</b> | <b>422,800</b> | <b>61,334</b> | <b>1,138,798</b> | <b>107,947</b> | <b>912,602</b> | <b>7,111,785</b> |

**Table 7.4 (continued) Land Use Matrices 2004-2007 (ha)**

|             | Forest Land    | Grassland        | Cropland       | Peatland      | Wetland          | Settlements    | Other Land     | Total            |
|-------------|----------------|------------------|----------------|---------------|------------------|----------------|----------------|------------------|
| <b>2004</b> | <b>587,304</b> | <b>3,881,000</b> | <b>422,800</b> | <b>61,334</b> | <b>1,138,798</b> | <b>107,947</b> | <b>912,602</b> | <b>7,111,785</b> |
| Forest Land | 587,174        |                  |                |               |                  | 130            |                | 587,304          |
| Grassland   | 6,221          | 3,862,310        |                |               |                  | 1,123          | 11,346         | 3,881,000        |
| Cropland    | 384            | 38,415           | 383,900        |               |                  | 101            |                | 422,800          |
| Peatland    | 327            | 75               |                | 59,390        | 1,542            |                |                | 61,334           |
| Wetland     | 3,164          |                  |                |               | 1,135,634        |                |                | 1,138,798        |
| Settlements |                |                  |                |               |                  | 107,947        |                | 107,947          |
| Other Land  |                |                  |                |               |                  | 73             | 912,529        | 912,602          |
| <b>2005</b> | <b>597,270</b> | <b>3,900,800</b> | <b>383,900</b> | <b>60,516</b> | <b>1,137,176</b> | <b>109,374</b> | <b>922,749</b> | <b>7,111,785</b> |
| Forest Land | 597,133        |                  |                |               |                  | 137            |                | 597,270          |
| Grassland   | 4,753          | 3,874,724        |                |               |                  | 1,178          | 20,145         | 3,900,800        |
| Cropland    | 293            | 4,701            | 378,800        |               |                  | 106            |                | 383,900          |
| Peatland    | 327            | 75               |                | 58,572        | 1,542            |                |                | 60,516           |
| Wetland     | 2,664          |                  |                |               | 1,134,511        |                |                | 1,137,176        |
| Settlements |                |                  |                |               |                  | 109,374        |                | 109,374          |
| Other Land  |                |                  |                |               |                  | 77             | 922,673        | 922,749          |
| <b>2006</b> | <b>605,170</b> | <b>3,879,500</b> | <b>378,800</b> | <b>59,724</b> | <b>1,136,054</b> | <b>110,872</b> | <b>941,666</b> | <b>7,111,785</b> |
| Forest Land | 605,015        |                  |                |               |                  | 155            |                | 605,170          |
| Grassland   | 4,243          | 3,873,918        |                |               |                  | 1,339          |                | 3,879,500        |
| Cropland    | 262            | 1,118            | 377,300        |               |                  | 120            |                | 378,800          |
| Peatland    | 80             | 53               |                | 59,388        | 202              |                |                | 59,724           |
| Wetland     | 2,591          |                  |                |               | 1,133,463        |                |                | 1,136,054        |
| Settlements |                |                  |                |               |                  | 110,872        |                | 110,872          |
| Other Land  |                | 21,411           |                |               |                  | 87             | 920,168        | 941,666          |
| <b>2007</b> | <b>612,190</b> | <b>3,896,500</b> | <b>377,300</b> | <b>59,388</b> | <b>1,133,665</b> | <b>112,574</b> | <b>920,168</b> | <b>7,111,785</b> |

### 7.2.3 Soil Type and Soil Organic Carbon

Soil organic carbon (SOC) is the basic parameter in the IPCC estimation methods for determining carbon stock changes in soils, which is the dominant source of carbon emissions in land conversion categories in LULUCF. The organic carbon status of Irish soils under native vegetation is established from the soil type and the default reference soil organic carbon stocks ( $SOC_{ref}$ ) for cold, temperate moist regions (Tables 3.2.4, 3.3.3 and 3.4.4 of the IPCC good practice guidance on LULUCF). The General Soil Map of Ireland (Gardiner and Radford, 1980) is the basic data source for soil type information in Ireland. Mineral soils as identified from the general soil map are allocated to the HAC (high activity clay), LAC (low activity clay), sandy and humic soil classes used by the IPCC, while peats are allocated to the IPCC wetlands class as shown on Table 7.5, based on detailed national assessment of soil carbon stocks in Ireland (Tomlinson, 2003). The values of  $SOC_{ref}$  appropriate to each soil association may then be assigned using the correspondence to IPCC classes given in Table 7.5. The distribution of CORINE Land Use over IPCC soil classes was established in the same way to facilitate complete correspondence between land use, soil and  $SOC_{ref}$ .



**Table 7.5. Soil Class Coverage and Soil Organic Carbon**

| General Soil Map<br>Soil Association                | IPCC Soil Class |      |              |            |               | Proportion of Soil<br>Association in<br>Area of Ireland |
|---|-----------------|------|--------------|------------|---------------|---|
|   | HAC             | LAC  | Peaty/ Humic | Sandy Soil | Wetlands Soil |   |
| basin peat  |                 |      |              |            | 0.34          | 0.06  |
| brown earth   |                 | 0.19 |              |            |               | 0.13  |
| brown podzolic                                      |                 | 0.21 |              |            |               | 0.15  |
| gley  |                 | 0.30 |              |            | 0.02          | 0.22  |
| grey brown podzolic                                 |                 | 0.30 |              |            |               | 0.21  |
| lithosol  |                 |      | 0.22         | 1.00       |               | 0.04  |
| lowland blanket peat                                |                 |      |              |            | 0.31          | 0.05  |
| podzol  |                 |      | 0.78         |            |               | 0.08  |
| Renzinas  | 1.00            |      |              |            |               | 0.01  |
| upland blanket peat                                 |                 |      |              |            | 0.33          | 0.06  |
| Proportion of IPCC Soil<br>Class in Area of Ireland | 0.01            | 0.71 | 0.10         | 0.01       | 0.17          |   |
| SOC <sub>ref</sub> (t C/ha)                         | 95              | 85   | 115          | 71         | 87            |   |

## 7.2.4 Estimation of Emissions from Soils

### Mineral Soils

The annual change in SOC in mineral soils over the appropriate transition period determines the carbon emissions or removals for the various land-use conversion categories as follows:

$$\Delta C = A * ( SOC_0 - SOC_{0-T} ) / T \quad (7.1)$$

$$SOC = SOC_{ref} * F_{LU} * F_{MG} * F_I$$

where

- $\Delta C$  = annual change in carbon stocks
- $A$  = area of land converted from a former land use
- $SOC_0$  = soil organic carbon stock for current land use
- $SOC_{0-T}$  = soil organic carbon stock for former land use
- $SOC_{ref}$  = reference soil organic carbon under native vegetation for a given soil type in area  $A$
- $T$  = transition period
- $F_{LU}$  = stock change factor for land use or land-use change type
- $F_{MG}$  = stock change factor for management regime
- $F_I$  = stock change factor for organic matter input

The factors  $F_{LU}$ ,  $F_{MG}$  and  $F_I$  account for changes in SOC due to management practices that impact on soil carbon. Table 7.6 shows the adjustment factors derived from the product of  $F_{LU}$ ,  $F_{MG}$  and  $F_I$  taken from Table 3.3.4 of the IPCC good practice guidance on LULUCF for the land uses defined for Ireland (Table 7.3). Equation 7.1 is the basic Tier 1 methodology used for estimating emissions from mineral soils for all land-use categories as described in the following sections. The default transition period of 20 years is applied for all mineral soils. The estimation procedure is performed following a simple approach that provides estimates of emissions from soils for the defined land uses in accordance with the IPCC good practice guidance for LULUCF and the available information for the country. It involves the identification and quantification of the land areas subject to a change of use, the application of the data in Table 7.5 to assign  $SOC_{ref}$  for the soil types in those land areas and the calculation of carbon stock change on the basis of the factors given in Table 7.6.

**Table 7.6. Adjustment Factors for SOC**

| Land Use                                   | $F_{LU}$ | $F_{MG}$ | $F_I$ | Adjustment factor, AF |
|--|----------|----------|-------|-----------------------|
| Cropland                                   | 0.71     | 1.09     | 1.11  | 0.86                  |
| Improved grassland                         | 1.0      | 1.0      | 1.14  | 1.14                  |
| Unimproved grassland                       | 1.0      | 1.0      | NA    | 1.0                   |
| Rough grazing                              | 1.0      | 0.95     | NA    | 0.95                  |
| Other agricultural land (Native grassland) | 1.0      | 1.0      | NA    | 1.0                   |

### *Organic Soils*

The basic methodology for estimating emissions from organic soils is to assign a direct annual carbon loss rate that accounts for the oxidation of organic matter due to drainage, tillage or disturbance of the land area concerned. The default emission factors of 0.25 t C/ha per year for managed grassland soils and 1 t C/ha per year for cultivated cropland soils in cold temperate climatic regions given in the IPCC good practice guidance for LULUCF are adopted for Ireland. Some information is available to suggest that a transition period shorter than the default duration of 20 years is appropriate for some land-use conversions on organic soil, which is taken into account in the analysis described in the following sections.

## 7.3 Forest Land (Category 5.A)

### 7.3.1 Carbon Stock Change in Living Biomass

Previous NIRs have described Ireland's well-established Tier 2 methodology used to estimate the annual increase in forest carbon stocks in Ireland's expanding forests. A detailed account of the model used (CARBWARE) is available (Gallagher et al, 2004). The output from the model has been updated to include 2007 forestry data. The model has been used to calculate the total standing carbon content of forests year-on-year using Irish forest yield models and appropriate values of biomass expansion factor, wood density and carbon content for the various tree species to be found in Irish forests. Wood harvest is determined separately from national statistics and converted to carbon using the same values of biomass expansion factor and carbon content. In the submissions up to 2005, the value of carbon removals reported for a particular year in LUCF Table 5.A of the former CRF is the difference between standing carbon stock at the end of that year and carbon stock at the end of the previous year. This value represents the total for the above-ground biomass and below-ground biomass pools in both *5.A.1 Forest Land Remaining Forest Land* and *5.A.2 Land Converted to Forest Land* under the present reporting scheme.

Given that it fully quantifies annual change in forest biomass, the CARBWARE model is retained as the basic methodological tool for estimating carbon stock increment in LULUCF categories 5.A.1 and 5.A.2 by making the appropriate split between their respective contributing areas on the basis of the age of forests. The model as used to date accounts for total forest area in the following classes

- (i) Areas of young forest from 7 to 25 years of age;
- (ii) Areas of mature forests greater than 25 years old and
- (iii) Cleared and unclassified areas, which are assumed not to store carbon. This area class represents total identified forest area by the Forest Service less covered forest as located by remote sensing and classified in the Forestry Inventory and Planning System (FIPS) (Fogarty, 1999).

The area representing category 5.A.2 *Land Converted to Forest Land* may be readily determined from the area of young forests in class (i) above. The area for category 5.A.1 *Land Remaining Forest Land* is then the total productive area less that for category 5.A.2. The allocation of carbon uptake to above-ground biomass and below-ground biomass is achieved by partitioning between these two carbon pools in the ratio 0.8:0.2. Carbon storage in this approach is attributed only to forests old enough to have biomass (i.e. more than six years old), rather than to all planted areas. The CARBWARE model does not cover deforestation and therefore cannot provide information on forest lands converted to other land categories. The following paragraphs summarise the carbon accounting methodology applied for carbon stock change in living biomass in the CARBWARE model. The activity data (forest areas, afforestation rates, harvest, etc) and the estimated carbon stock changes in biomass for 5.A *Forest Land* are compiled in Table E.1 of Annex E for the years 1990-2007.

#### *Forest Area and Species*

A time series of forest strata by area and age was constructed for the years 1990-2007 using information from the FIPS base year of 1995 and the total forest area as given by the Forest Service. The FIPS survey data comprise recorded and interpreted information on areas and species for identified state forests and private forests. The young crop (7 to 25 years of age inclusive) and mature crop (greater than 25 years) classes in FIPS were broken down by species to provide nine individual strata. A third broad class covering cleared/unclassified areas (age up to 7 years) was included so that the total Forest Service area was accounted for in all years. This area class includes felled areas in which forest cover had not been re-established, recent plantings less than 7 years old, which are assumed to have no measurable biomass, and other productive un-forested areas.

Having established the basic area-species matrix for 1995, the corresponding data for the years 1996 to 2007 were obtained by accounting for annual changes in area per species, using annual data on planting and clear felling rates (Annex E), while also taking into account the progression of forested areas between the cleared, young and mature categories on the basis of age. The process was worked in reverse for the years 1994 to 1990 to obtain consistent time-series data for this period, as shown in Annex E.

#### *Volume*

The FIPS survey results do not contain wood volume or increment data. Therefore, the volume of stemwood was determined from Irish yield models (Hamilton *et al*, 1971; Forest Service, 2000) and is based on periodic current annual increment. The Coillte average weighted yield class (wood production model) was applied to all public and private sector forests for each of the FIPS categories. Main crop volume *after* thinning was used for conifers. The ages assumed for young and mature conifers were 15 and 35 years, respectively. Young broadleaved crops were allocated a nominal standing volume of 10 m<sup>3</sup>/ha.

The volume in mature broadleaved forests was determined from the total timber plus firewood volume recorded in the inventory of private woodlands (Purcell, 1979), divided by area. Mixed mature forest volume was based on an average for the mature other conifers and broadleaves strata. The standing volume is reduced by 15 percent to allow for forest roads and rides. The reduced volumes are multiplied by biomass expansion factors (BEF) of 2 for young forests and 1.4 for mature forests (which give a weighted BEF of 1.64 for all forests) and by dry density in the range 0.35-0.55, depending on species and age, to obtain whole-tree wood volume (m<sup>3</sup>/ha).

#### *Harvest*

Coillte records are the main source of data for wood harvesting. These data (Annex E) are compiled through the company's timber sales reporting system. The annual wood harvest

volumes for the main species (broadleaves, spruce, pine and other conifers) are converted to carbon using the average carbon content of 0.5 and weighted biomass expansion factor of 1.64, as in the case of volume increment. Harvest volumes include firewood, which is estimated to be in the region of 30,000 m<sup>3</sup>/year.

#### *Carbon Stock Increment*

The carbon uptake of each FIPS category is calculated by multiplying whole-tree volume by a carbon content of 0.5 and by area. In the original version of the CRF, increment values were used to determine annual increments in carbon stocks and from these the harvest was subtracted to find the net changes in carbon stocks. In the current approach, reduced actual standing volumes (standing volumes less thinnings) on a *net areas basis* are used to estimate standing volume. Annual increment in the latest year is then calculated by subtracting the carbon stock in the previous year from the estimated carbon stock in the latest year. This is the increment less the harvest, as the thinning volumes have already been deducted in the data used and the areas are net of clear-felled volumes. The carbon stock change estimates for living biomass in forests are slightly revised on those given in the 2007 submission due to the effect of some updated information for afforestation in 2004 provided by the National Council for Forest Research and Development (COFORD).

#### 7.3.2 Carbon Stock Change in Dead Organic Matter

Dead organic matter consists of the dead wood and litter pools. For dead wood the Tier 1 approach is used, which assumes that input is equal to output and therefore the net carbon stock change is zero (Section 3.2.1.2 of the good practice guidance for LULUCF). In the case of litter, the default net litter accumulation values for wet temperate forests are adopted, as outlined in Table 3.2.1 of the good practice guidance for LULUCF and the stock change is estimated with reference to young and mature forests separately. The values from Table 3.2.1 are 0.3 t C/ha/yr for broadleaves and 0.5 t C/ha/yr for conifers in young forests (less than 20 years) and 0.8 t C/ha/yr for broadleaves and 1.3 t C/ha/yr for conifers in mature forests (greater than 20 years).

It is assumed that afforested and reforested areas less than 7 years old do not contribute to the dead organic pool, which is consistent with the approach above for estimating the carbon stock change in living biomass. Young forest areas, computed for rolling 20-year periods (e.g. 1971-1990, 1972-1991 etc), are split as 7 percent broadleaf and 93 percent conifer based on the species distribution in the 1995 FIPS baseline year. The area of mature forests is calculated as total forest area less young forest area and reforested area for the preceding seven years. This represents the litter producing area assuming there is no litter input in the first 7 years following reforestation. It is also assumed that the reforested area equals the harvested area. The broad leaf and conifer proportions for old forests are 31 percent and 69 percent, respectively, again chosen on the basis of the 1995 FIPS baseline year species distribution.

For comparison it may be noted that experimental data for Sitka spruce stands up to 20 years old show a net accumulation (net decomposition) of 0.8 to 3 t C/ha/year and about 2 t C/ha/year for older stands, based on litter inputs of 1 to 4 t C/ha/year. The decomposition was based on a mean residence time (total litter/annual input rate) for litter on wet mineral gley soils for Sitka spruce of about 5 to 7 years (i.e. 14-20 percent of the litter is decomposed annually). These values are slightly higher than the IPCC defaults but the default values are adopted because sufficient country-specific data is not available.

### 7.3.3 Net Carbon Stock Change in Soils

#### *Forest Land Remaining Forest Land (5.A.1)*

Under the Tier 1 approach it is assumed that the carbon stock in soil organic matter for category *5.A.1 Forest Land remaining Forest Land* remains constant, regardless of changes in forest management, forest type and disturbance. The notation key NO is therefore used under this land category in CRF Table 5.A.

#### *Land Converted to Forest Land (5.A.2)*

There has been an annual increase in the national forest area since 1970. Initially, the lands converted to forestry were of relatively poor quality, with marginal potential for economic returns under agricultural practices. In more recent years, and especially with the increase in private afforestation, land of higher quality has been converted to forestry, reflecting improved grant-aid under the afforestation programme, the decline in economic returns for conventional farming practices and a preference for less labour-intensive land usage. In order to maintain consistency, the land areas used for estimating carbon stock changes in soil are those used by COFORD in the estimation of carbon stock changes in forest biomass and in dead organic matter. The same split of the total for *5.A.2.Land Converted to Forest Land* is applied for all years (Table E.1 of Annex E) with *5.A.2.3 Wetlands Converted to Forest Land* accounting for 57 percent of the total area.

Using GIS analysis, land areas were allocated to the conversion categories 5.A.2.1 through 5.A.2.5 and to soil classes using Table 7.5. The agricultural lands converted to forest land were determined from the LPIS (Land Parcel Information Systems) database, supplied by the Forest Service, which records the areas converted as spatially defined areas. The Forest Service GIS database is a comprehensive description of all existing holdings and activities dating back to 1920. This database system provides detailed information on individual land conversion areas and plantation date from 1990 for private afforestation under grant-aided schemes. Prior to 1990, total annual afforestation area was used. It was assumed that planting practice was consistent with the practices in the early 1990's, and therefore forest areas were allocated to the various soil types in the same proportions as prevailed in the early 1990's.

The afforested areas were superimposed on the general soil map and the CORINE 1990 Land Cover Map of Ireland (level 6). This overlay combination delineated the individual areas and underlying soil type of afforested lands. It also revealed the plantation date and gave an indication of the previous land use. The previous land use given by CORINE was used as a general guidance. Where the previous land use was clearly anomalous, for example where it was indicated by CORINE that the afforested area was a water body, it was assumed that the trees were actually planted on a sub-area of unimproved grassland, which is included in the category 5.F Other Land. Although there is evidence that afforestation on mineral soils has little or no impact on the carbon stock within mineral soils under Irish conditions, there is not sufficient published data to apply a country-specific or region-specific emissions scheme. Therefore the Tier 1 IPCC defaults in the good practice guidelines were used. Accordingly, afforestation on mineral soils has been assigned the default transition period of 20 years, requiring evaluation of new forests on mineral soils from 1970 onwards. Carbon stock changes for afforested areas on mineral soils were estimated using Equation 7.1.

Previously, it was assumed that afforestation occurs on mineral and organic soils in the proportions 60 percent and 40 percent, respectively. The allocation to mineral and organic soils is now determined separately for each year using LPIS data. Recent forest research in the UK (Hargreaves et al, 2003) under climatic and organic soil conditions similar to those in Ireland suggests that following plantation, organic soils emit carbon at an elevated rate of approximately 16 t C/ha over a typical period of 4-5 years. This implies an emission rate of 4

t C/ha annually over a transition period of 4 years. Thereafter the emission from afforested organic soils reduces to zero, or indeed the soil may become a modest sink of carbon. While the emission rate is large compared to the default rate of 0.68 t C/ha/year for organic soils in cold wet temperate conditions, the transition period is much shorter than the 20-year default period. The accumulated default emission of 13.6 t C/ha over 20 years is only 15 percent less than total emissions according to the UK findings (Hargreaves et al, 2003). A country specific transition period of four years is therefore considered appropriate to afforested areas on organic soils.

### 7.3.4 Emissions from Biomass Burning

Estimates of emissions from forest biomass burning in Ireland are included in this submission following recommendations made during the in-country review carried out in 2007. These emissions are associated with forest wildfires. For the 2009 submission, COFORD have compiled estimates of forested areas subjected to fires for the years 1993 to 2007 based on data from Coillte and the Forest Service and modified the CARBWARE model to account for emissions of CO<sub>2</sub>, CH<sub>4</sub> and N<sub>2</sub>O from forest fires. The emissions are estimated using equation 3.2.19 on page 3.51 of the IPCC good practice guidance for LULUCF and the estimates appear in CRF Table 5(V). In order to incorporate the effect of fires into CARBWARE, the following assumptions were made:

- 1) All fires occur in the young forest land class under *5.A.1 Forest Land Remaining Forest Land*. Wildfires normally occur in stands prior to canopy closure due to existence of non-forest vegetation in the under story. Fires are generally carried over by heather or furze vegetation in adjacent lands;
- 2) Forest land subject to wildfires in the young forest land class under *5.A.1 Forest Land Remaining Forest Land* is equally distributed among all species cohorts;
- 3) A carbon release factor of 0.4 is used for wildfires (GPG Table 3A 1.12), with emission ratios for methane and nitrous oxide of 0.012 and 0.007, respectively (Table 3 A 1.15). For nitrous oxide a C:N ratio of 0.01 is assumed;
- 4) Emissions directly resulting from fire (i.e. combustion) are included for all years from 1990. Where area data were not available (1990 through 1992) a mean value of 431 ha per year for the period 1993-2007 was assumed;
- 5) The indirect effect of fires on carbon stock changes include those associated with loss of productivity of the area after fire and re-growth following re-planting, which is assumed to occur in the following year. It is assumed that changes in the area of forest remaining forest due to fire before 1995 were already captured by the FIPS 1995 data underlying the CARBWARE model. Therefore, the indirect effects of fires and replanting on carbon stock changes were only applied for the years from 1995 onwards;
- 6) The direct effect of wildfires on litter and soil carbon stocks is assumed to be negligible.

### 7.3.5 Emissions of N<sub>2</sub>O from Fertilization

Ireland does not report emissions of N<sub>2</sub>O due to fertilizer use for *5.A Forest Land*. The amount of synthetic fertilizer used in forests is negligible compared to that used in agriculture and therefore all N<sub>2</sub>O emissions from fertilizer applications are reported under agriculture. The notation key IE is therefore used in CRF Table 5(I).



### 7.3.6 Emissions of N<sub>2</sub>O from Drainage

In submissions prior to 2008, no estimates were reported for N<sub>2</sub>O emissions associated with the drainage of forest soils, as this is an optional reporting category in the LULUCF sector, and the notation key NA was used in CRF Table 5(II). This position was reviewed for the 2008 submission. Tier 1 estimates of N<sub>2</sub>O emissions due to the drainage of organic soils and mineral soils in forest lands are reported.

## 7.4 Cropland (Category 5.B)

### 7.4.1 Cropland Areas

Cropland areas are based on CSO annual statistics for tillage crops, revised by the inventory agency to account for inconsistencies due to the impact of changes in total farmed area reported in 1997, as described in the 2007 NIR. In submissions prior to 2008, it was maintained that approximately 3,000ha of peatland was subject to inversion tillage. This was based on a GIS analysis, which superimposed high resolution Land Parcel Information on lower resolution soil distribution maps and contradicted the general acceptance that there was negligible cultivation of organic soils in Ireland. Following the in-country review in 2007 and discussion with the respective experts in agricultural practices and GIS analysis, it was agreed, pending the results of proposed research, that no cultivation of peat occurs, and the GIS result can be regarded as indicating zero cultivation within the error margins associated with this type of analysis. Therefore, the organic soil area designated as being under cropland in submissions prior to 2008 has been reallocated to mineral soils and cropland organic soils are designated as “not occurring”, i.e. “NO” in the CRF tables. This action has a knock-on effect in other land use categories, as new cropland areas on organic soils are no longer required to transfer to, or from, grasslands, with an equivalent change in the dynamics of transfer of mineral soils between classes.

Croplands are assumed to revert to natural grassland status during set-aside (the temporary exclusion of tillage areas from production) but stay within the category *5.B Croplands Remaining Croplands*, as a land parcel that is given over to set-aside in one year will usually be tilled in subsequent years. The Central Statistics Office data includes set-aside areas within what is termed “Other Crops”. This area of Other Crops is used as the upper limit to give a conservative estimate of set-aside area. In order for the net change in cropland to correspond to that indicated by the CSO statistics, the cropland areas lost to *5.A Forest Land* and *5.E Settlements* must be offset by new lands converted from *5.C Grassland*. This is achieved by adding those areas of cropland in transition to either forest lands or settlements to the area of land in transition to cropland, and deducting an equal amount from the area under *5.B.1 Croplands Remaining Croplands*. The relevant emissions and removals are determined by net carbon stock changes in living biomass and soils for *5.B.2 Lands Converted to Cropland*.

### 7.4.2 Carbon Stock Change in Biomass

The stock change relates only to above-ground biomass and its estimation is based on the difference between initial and final carbon content of biomass for the lands converted. In the conversion of land to cropland, it is assumed under the Tier 1 approach that the dominant vegetation from the initial land use is removed entirely. The carbon stock change is then quantified as the net sum of carbon lost on conversion and the carbon added by the first year's growth of crops. Grassland is the only relevant land-use type undergoing conversion to cropland in Ireland. The dry matter content of grassland is taken as 13.6 tonnes/ha and the carbon content of dry matter is 0.5 percent. The default value of 5 t C/ha from Table 3.3.8 of the IPCC good practice guidance for LULUCF is adopted for the carbon stock in crop

biomass after one year. The carbon stock change in biomass on the area (A) converted to cropland is then calculated from Equation 3.3.8 of the IPCC good practice guidance as follows:

$$\Delta C = A * [ (C_{\text{after}} - C_{\text{before}}) + \Delta C_{\text{growth}} ] \quad (7.2)$$

$$\Delta C = A * [ (13.6 * 0.5 - 0.0) + 5.0 ]$$

### 7.4.3 Carbon Stock Change in Soils

The spatial distribution of cropland areas over IPCC soil class is derived from GIS analysis of the LPIS 2004 dataset provided by the Department of Agriculture, superimposed on the General Soil Association Map of Ireland (Gardiner and Radford, 1980). The GIS analysis shows that a very high proportion (98 percent) of croplands are located on Low Activity Clay (LAC) soils. It is assumed that only grasslands on LAC soils are suitable for direct conversion to croplands, which is consistent with the requirement for cropland productivity. It is therefore reasonable to assume that all grassland areas converted to croplands are also on LAC soils and that no other land categories are converted to croplands.

Carbon stock changes in mineral soils are estimated using Equation 7.1. Farm management and input practices are assumed to have been constant over the inventory period for established croplands. Therefore the SOC will not have changed for mineral soils, with the exception of those lands going to set-aside for short periods within the transition period of 20 years. In line with expert opinion it is assumed that no cultivation occurs on organic soils, as discussed in 7.4.1.

### 7.4.4 N<sub>2</sub>O Emissions in Cropland

Soil disturbance associated with land-use conversions to cropland result in minor emissions of N<sub>2</sub>O. Emissions from this category were reported in the 2008 submission for the first time following recommendations from the in-country review conducted in 2007. Such emissions are estimated for mineral soils in category 5.B.2.2 Grassland Converted to Cropland and the estimates are included in CRF Table 5(III). The estimates are calculated from the change in soil organic carbon over the 20 year transition period, obtained using Equation 7.1 for the land-use and soil type converted to cropland, and the soil C: N ratio as follows:

$$N_2O = (\Delta C / R_{C:N}) * 44/28 \quad (7.3)$$

where  $\Delta C$  is the annual change in carbon stocks given by Equation 7.1 and  $R_{C:N}$  is the C:N mass ratio in soil organic matter for which a default value of 15 is given in the IPCC good practice guidance.

## 7.5 Grassland (Category 5.C)

### 7.5.1 Grassland Areas

Grassland is the dominant land-use category in Ireland. Area estimates are based principally on CSO annual statistics for improved grassland (pastures and areas harvested for silage and hay) and unimproved grassland, which refers to rough grazing. The methodology for estimating Grassland area has not changed from the previous submission. Any revisions are due to the knock-on effects of changes in other land classes.



It is important to note that both improved and unimproved grassland areas are estimates of grasslands *in use* for agricultural purposes. Rough grazing areas *in use* are native grasslands that are unmanaged with regard to drainage or other factors, such as fertilizer application, but which may be quite intensively grazed by cattle or sheep. The CSO annual statistics for rough grazing exclude other areas of grassland not reported to be in use for agricultural purposes. These grasslands are assumed to be unmanaged natural grasslands, in a carbon-stable state, with no associated emission or sink activity. However, they do represent a reserve of lands available for conversion to other land uses. Given the uncertainty of the area of unused grassland, it was decided to include this type of grassland in the category *5.F Other Land*. When there is a demand for new grassland for use as rough grazing, it is met by a conversion from *5.F Other Land* to unimproved grassland. Overall, the area of improved pasture has been increasing slightly and the area of rough grazing, or unimproved grassland has been decreasing. This is probably in response to sheep farming policy, which in recent years has sought to decrease over grazing on vulnerable commonage and mountain areas. The grazing of unimproved grasslands leads to degradation of the soil, with consequent emission of carbon.

From the data available, it is difficult to estimate the changes in area within the category *5.C.1 Grassland Remaining Grassland*. The annual CSO figures refer to the areas of land which farmers have declared to be “in use” under the specified types of use. Given the economic investment required to maintain “improved” grassland, it is probable that the declared “in use” areas are a good indicator of the actual extent of well-maintained managed grasslands. Therefore, significant changes in the improved grassland areas do represent changes in land use, with lands either being neglected, or actively managed, depending on the potential for good economic return. The neglect of improved grasslands will cause the land to revert to the nominally managed or native grassland state over time. The transition to rough grazing causes a degradation of the soil, leading to an emission of carbon. However, it is assumed that the average biomass remains constant. This is an underestimate of the effect of grazing, but insufficient data exists to quantify the impact.

There is a strong dynamic of lands moving between grassland and cropland (with a knock effect on the area assigned to other land). This is because of the nature of the CSO statistics, which record only the areas of grassland and cropland in a particular year. Under Irish conditions, conversion of grassland to cropland leads to a net loss of carbon from the soil, and also a loss of living biomass when the Tier 1 default methods are applied. There is little data available on conversion of forestland to grassland. For the purposes of this submission it is reasonable to assume that the amount of deforestation is negligible, as there continues to be an annual increase in forestland. However, deforestation is an issue to be addressed in future submissions.

### 7.5.2 Carbon Stock Changes in Grassland

The relevant carbon stock changes are for living biomass under *5.C.2 Land Converted to Grassland* and for soils under both *5.C.1 Grassland Remaining Grassland* and *5.C.2 Land Converted to Grassland*.

#### *Carbon Stock Changes in Living Biomass*

The Tier 1 methodology assumes that grassland remaining grassland has zero biomass carbon stock change under static management practices. This approach is adopted here and the notation NO is entered in CRF Table 5.C. The category *5.C.2.5 Other Land Converted to Grassland* is the most important conversion category in most years while some conversions from cropland and exhausted peatlands also occur. Carbon stock changes are estimated using the Tier 1 methodology in the same way as for land converted to cropland using Equation 7.2 above. The biomass value of cropland converted to grassland is taken to be 10 t/ha and the carbon stock increase due to growth in grasslands ( $\Delta C$  growth) in the first

year is 6 t C/ha from GPG Tables 3.4.2 and 3.4.3. In the case of peatlands there is no initial biomass at the time of conversion to grassland and therefore the carbon stock change is due only to the first year's growth at 6.0 t C/ha. The category *5.C.2.5 Other Land converted to Grassland* is in effect the transition of unmanaged native grassland to improved or unimproved pasture, as indicated in section 7.5.1 above. There is a change in carbon stock associated with conversion to improved grassland, as the land will invariably be subject to ploughing and reseeding. This is accounted for through Equation 7.2 as a loss of 6 t C/ha for standing biomass followed by a gain of 6.0 t C/ha through growth in the first year, using the default values<sup>1</sup>.

#### *Carbon Stock Changes in Soils*

The distribution of grassland areas converted from other land uses over the IPCC soil classes is determined from GIS analysis of CORINE 1990 land cover data superimposed on the General Soil Association Map of Ireland (Gardiner and Radford, 1980). Mineral soils as identified from the general soil map were allocated to the five IPCC soil groups and their organic carbon status is established from the soil type and the default reference soil organic carbon stocks (Table 7.5). Table 7.6 shows the adjustment factors applied to the default SOC<sub>ref</sub> to correct for land use and farming practice. The principal conversion affecting carbon stock change in soils is that from native grassland to rough grazing, which causes a decrease in soil carbon. Conversely, it can be seen from Table 7.6 that conversion from cropland to improved grassland implies an increase in the soil carbon. A significant secondary source of carbon emission is the use of wetland soil types as pasture. It is assumed here that the wetlands soils under pasture are to some extent artificially drained, and so encourages the emission of carbon from this organic soil type. The default emission rate of 0.25 t C/ha for drained organic soils under grassland have been applied.

### 7.5.3 Agricultural Lime Application

Much of the total emission of carbon for productive agricultural land derives from the use of lime applied to control soil acidity. Data on the annual amounts of lime applied to land are currently obtained from the Irish Business and Employers Federation. Limestone is the standard form of the application. The CO<sub>2</sub> emissions are calculated using the default emission factor of 120 kg C/tonne lime. Estimates are calculated for both grassland and cropland areas. The estimates are reported in CRF Table 5(IV) rather than in CRF Tables 5.B and 5.C, the carbon stock change tables for cropland and grassland, respectively.

## 7.6 Wetlands (Category 5.D)

### 7.6.1 Wetland Areas

Wetlands as applied to Ireland refer to natural unexploited wetlands while peatlands are those wetland areas drained for the purpose of commercial exploitation and harvesting of peat. The national wetland area is therefore split into two types, unmanaged wetland and managed peatland (Table 7.3). This split is necessary to account for the conversion of wetlands to peatland, which is an internal change under the IPCC definition of wetlands. The activity data areas that appear under category *5.D.1 Wetlands Remaining Wetlands* in CRF Table 5.C therefore refer to managed peatlands in the Irish context and conversion to wetland is not applicable.

---

<sup>1</sup> There appears to be some inconsistency between default biomass carbon stocks given in Table 3.4.9 and those derived from Tables 3.4.2 and 3.4.3 of the IPCC good practice guidance on LULUCF. The inventory agency believes that the value of 13.6 tonnes DM/ha for the cold wet temperate climate zone should be 12 tonnes DM/ha.

The commercial exploitation of wetlands as peatlands by Bord na Mona (the Irish Peat Board) according to the land-use definition in Table 7.3 proceeds in three separate stages, all of which may lead to changes in carbon stocks. Drainage is the first management activity, followed after several years by removal of the top layers of plant growth in the first season of peat extraction and then by the industrial extraction and harvesting of a layer of 10 to 15 cm of peat annually. The average working life of commercially developed Irish peatland is of the order of 30-50 years. Conversion to grasslands or forest land has been the historically favoured use of cutaway peatland. However, in recent years wetland reclamation has been investigated, and achieved with some success. The areas reported under category *5.D.1 Wetlands Remaining Wetlands* refer to all lands drained, whether the peat remains covered by vegetation or is exposed. Bord na Mona manages its peat reserves to meet present demand and is therefore progressing to extract peat from new sites only when an older field is exhausted. It is assumed that the decrease in reserves of peatland indicate new extraction areas, and therefore they are an estimate of the area from which biomass has been removed. Until recently, Bord na Mona held a small area of un-drained wetlands in reserve. However, these lands have been transferred to the National Parks and Wildlife Service for conservation.

Bord na Mona supplies the area estimates for the company's commercial peat harvesting activities. The data for Bord na Mona commercial peat extraction areas are given as totals for consecutive five-year periods for a variety of peatland categories (Table 7.7). The annual average value obtained from this total is used for each of the five years to obtain the full time series. Domestic harvesting of peat bogs by private landowners for their own household use is a strong tradition in many parts of Ireland, and although well documented in a social and cultural context, the amount of such peat extraction is poorly quantified. Previously estimates of the land area devoted to private harvesting of peat was estimated to be in the region of 400 ha per year based on the assumption that the area under private commercial and domestic use was of the order of one eighth that of Bord na Mona lands. For this the 2009 submission a refined estimate has been made using the value of residential peat use in the national energy balance and a bulk density estimate of 0.25 t/m<sup>3</sup> for peat m<sup>-3</sup> (McGoff et al. 2007). This new approach ensures consistency between the quantities of peat combusted in *1.A.3.b Residential* and the area of private peat exploitation in LULUCF.

**Table 7.7 Area Statistics for Peatlands (ha)**

| Peatland Category              | 1985-1990 | 1991-1995 | 1996-2000 | 2001-2005 | Vegetation Cover                 |
|--------------------------------|-----------|-----------|-----------|-----------|----------------------------------|
| Active Production Bog          | 49,715    | 48,961    | 46,319    | 43,761    | None                             |
| Production Reserve (Drained)   | 16,250    | 14,100    | 12,772    | 5,930     | Heather                          |
| Fringe Bog (Undrained)         | 8,300     | 8,300     | 8,300     | 8,300     | Heather dominated Bog Vegetation |
| Partially Drained              | 3,090     | 3,090     | 3,090     | 3,090     | Typical Bog vegetation           |
| Undrained Intact Bog           | 4,150     | 2,508     | -         | -         | Intact Bog vegetation            |
| <b>Cutaway Areas</b>           |           |           |           |           |                                  |
| Forestry (Plantation)          | 2,500     | 4,000     | 4,000     | 4,200     | Conifers                         |
| Forestry (Natural)             | -         | 100       | 800       | 2,235     | Birch / Willow                   |
| Wetland (Acidic)               | 483       | 483       | 2,703     | 9,044     | Eriophorum, Carex, Sphagnum      |
| Wetland (Alkaline)             | 250       | 1,250     | 2,150     | 3,200     | Typha, Phragmites, Open water    |
| Lands Sold/Transferred         | 2,541     | 1,946     | 2,658     | 374       |                                  |
| Total owned (at end of period) | 84,738    | 82,792    | 80,134    | 79,760    |                                  |

## 7.6.2 Carbon Stock Changes in *Wetland*

### *Biomass*

Carbon stock changes in biomass are determined by the balance between carbon loss due to the removal of vegetation on preparation for peat harvesting and gain on areas of restored peatland. These changes have been estimated on the basis that the entire cover of vegetation is removed to prepare for peat harvesting and that an equivalent amount of biomass is returned on restoration of cutaway areas. In the 2006 NIR, it was assumed that the restoration of biomass occurred in the year of conversion. However, discussions with experts from Bord na Mona suggest a more appropriate biomass transition period of 5 years.

The area from which vegetation is removed is taken to be the amount of peatland reserve that is drained to come under production annually and the restoration area is taken as the annual increase in cutaway wetland given by Table 7.7. The vegetation is typically heather-dominated bog or heathland cover for which a biomass carbon content of 3 t C/ha is adopted (Cruickshank et al, 2000).

### *Soils*

The CO<sub>2</sub> emissions associated with the combustion of peat are accounted for in the *Energy* sector. An additional loss of carbon is associated with drainage and the exposure of the new peat surface annually after harvesting takes place. The annual activity data are the active production areas of Bord na Mona bog (Table 7.7), together with the areas of peatland in use by private commercial enterprises and by domestic users. All such peatlands are nutrient-poor raised bogs or rain-fed blanket bogs for which the appropriate carbon emission factor is 0.2 t C/ha, given for boreal and temperate climatic regions in the IPCC good practice guidance. The activity land area in respect of the soils carbon pool is the value that appears in CRF Table 5.D. This area is significantly larger than that relevant to the estimation of carbon stock change in biomass above.

## 7.6.3 Emissions of Non-CO<sub>2</sub> Gases

In the submissions prior to 2008, no estimate was reported for N<sub>2</sub>O emissions associated with the drainage of peatlands for commercial exploitation, as this is an optional reporting category in the LULUCF sector, therefore the notation key NA was used in CRF Table 5 (II). This position was reviewed following the in-country review of Ireland's GHG inventory in 2007. Emissions of N<sub>2</sub>O due to the drainage of peatlands are now reported and utilise the IPCC Tier 1 approach.

## 7.7 Settlements (Category 5.E)

### 7.7.1 Areas of Settlements

The area of settlements in 1990 is that given by CORINE 1990. Land converted to settlements is the area taken up by new road building, available from the National Roads Authority, and the area covered by new residential, commercial and industrial construction based on CSO annual statistics, which are extracted from floor area records for permitted development. An incomplete time series of housing types (for the years 1995-2000) was used to estimate the residential building footprint from floor area. It was assumed that approximately 50 percent of the planning permits granted for construction were for green-field sites previously not part of the urban fabric.

The identification of the land use from which settlement areas are converted is based on an analysis of the distribution of land use classes given by CORINE 1990, with the exclusion of wetland, water bodies, existing continuous urban fabric and other marginal unsuitable land

types. Conversions of the different types of land area to settlement areas are assumed to occur in the proportions under which the respective categories existed in 1990. For example, as 80 percent of the land is grassland, it is reasonable to assume that 80 percent of new buildings and road construction takes place on grasslands.

### 7.7.2 Carbon Stock Changes in Settlements

The assumption is made of complete removal of biomass in the year of the planning permission for buildings constructed or in the year of completion of road projects. The biomass loss from grassland and cropland is as per guidelines using the Tier 1 approach. The relative loss of biomass from forest per hectare is large. Based on the carbon estimates in Section 7.3, the average biomass of forested lands in Ireland is of the order of 42 t C/ha. No account has been made of the potential increased carbon stock in biomass in urban areas. This may be a significant carbon sink, especially under the policy of actively encouraging urban tree planting along new roads and in new housing developments, but no data is available.

## 7.8 Other Land (Category 5.F)

### 7.8.1 Areas of Other Land

The category *5.F Other Land* includes all lands not classified under the categories 5.A through 5.E. It represents the difference between the sum of categories 5.A through 5.E and the total land area of Ireland. A large part of *5.F Other Land* is not relevant in terms of its potential for emissions or removals but for Ireland this category includes areas of natural grassland which are an available reserve for rough grazing but which are not grazed in the inventory year. As indicated above in section 7.5.1, when the demand for areas of pasture in a particular year is less than in the previous year, surplus areas of improved or unimproved pasture are allowed to revert to rough grazing, which are then not recorded as “in use” as grassland by CSO statistics. For area accounting purposes, such lands are assumed to be in transition and are assigned to category *5.F.2.3 Grassland Converted to Other Land* in a manner that maximises the area in *5.F.1 Other Land Remaining Other Land*.

### 7.8.2 Carbon Stock Changes in Other Land

The degradation of lands reverting to rough grazing not in use results in carbon losses from the soil. The soil classes are identified for *5.F.2.3 Grassland Converted to Other Land* in the same way as for other land-use categories. For mineral soils,  $SOC_{ref}$  is assigned according to Table 7.5 while Table 7.6 is used to apply the SOC adjustment factors and the carbon stock change is calculated using Equation 7.1. The default emission factor of 0.25 t C/ha is used to calculate carbon loss from organic soils.

## 7.9 Uncertainties in LULUCF

Detailed land-use datasets extending over a considerable time period are required in order to apply even the most basic Tier 1 methods of the IPCC good practice guidance to estimate emissions and removals of greenhouse gases in the land-based approach for the LULUCF sector. The analysis for the several land-use categories invariably means that datasets differing in terms of format, spatial resolution, reference years and other attributes need to be combined for national coverage of sources and sinks. It follows that a high degree of uncertainty is associated with the land area activity data in general. This is especially true of

the conversion categories, which are in many cases the land-use categories having the greatest impact on carbon pools. Large uncertainties are also inherent in the parameters that determine carbon stock change factors and in the emission factors for N<sub>2</sub>O as indicated by the wide error ranges given in the good practice guidance. It is also difficult to assess to what extent the given values for broad climatic regions are relevant to Irish circumstances. It may be concluded that the uncertainties in reported emissions and removals are large for the sector overall and their full evaluation in quantitative terms has not been possible for the current submission.

## 7.10 Recalculations in LULUCF

The recalculations for LULUCF include the use of a new methodology for estimating land area used for private peat harvesting and minor changes in the areas assigned to some other land use categories. The following are the principal items leading to recalculations for the years 1990-2006. The net effect of the recalculations outlined are shown in Table 7.8.

- a) Revised estimates of forest biomass due to biomass loss from young forests as a result of biomass burning/forest fires in *5.A. Forest Land*;
- b) Minor revision of cropland areas in *5.B. Cropland* and the correction of transcription errors in relation to lime application to cropland (*5.B. Cropland/5(IV) CO<sub>2</sub> from agricultural lime application*). These revisions also lead to revised estimates for CO<sub>2</sub> emissions from *5.C.2 Land converted to grassland* and lime application to grassland *5.C. Grassland/5(IV) CO<sub>2</sub> from agricultural lime application* due to the integrated dynamics of both sectors;
- c) Application of a new methodology to estimate the area of peatland under private peat harvesting as described in section 7.6.1;
- d) Revised land area estimates for *5.E.2.1 Forest Land Converted to Settlements*;
- e) As a result of the minor land area recalculations outlined in b), c) and d) there is a knock on effect on the area of land within *5.F. Other Land*.

## 7.11 Improvements in LULUCF

The coverage of sources of emissions and removals by Ireland in LULUCF is complete for the years 1990-2007. Even though a rather simplified approach has had to be followed due to the level of information available, the assessment of emissions and removals according to the reporting requirements of Decision 13/CP.9 has identified a number of important CO<sub>2</sub> emission sources, in addition to the well known carbon sink in forests. Extensive further work has been conducted to improve data treatment for this submission. The inventory agency is continuing to collaborate with the bodies from which the key land-use and forestry datasets are obtained and has established formal arrangements for the provision of the data within the national system, in the same way as for other sectors. The agency's capacity on GIS is being expanded so that it may devote more resources to integrating the available datasets and to undertaking the level of spatial analysis needed to improve the land area activity data.

The results of an extensive new forest inventory are now available for use in the LULUCF inventory. COFORD is funding a new series of projects on climate change and forestry over the period from 2007 to 2012. The CARBWARE project will develop forest carbon stock change reporting tools and software, building on work begun in 2000, which used FIPS and Forest Service planting data. It will also access data from the new CARBiFOR II project and other research projects, to refine estimates of carbon stock change for reporting purposes. Data from IFORIS and NFI will be needed to fulfil reporting requirements. An initial data

provision and analysis framework has been developed for CARBWARE, which is being extensively enhanced to make available an integrated system that meets the reporting needs of the Convention and the Kyoto Protocol.

Work on developing a single forest cover and attribute data set has been progressing in the Forest Service. Most of the data set has been compiled, apart from a subset of grant and premium data that needs to have species attributes input manually. In its final version the full data set will include location, planting year, species area and open space area attributes, for all forest greater than 0.5 ha in area (with the post 1990 afforestation data for areas down to 0.1 ha). The Forest Service will have a system in place for access to and use of the data.

Research is on-going into the extent, and condition, of hedgerows in Ireland, which will be classified as settlement biomass in future submissions. Further research is required in this area. The land use conversion to settlements, particularly as regards new construction, remains a coarse estimate.



**Table 7.8 Percentage Change in Emissions and Removals from LULUCF due to Recalculations**

**(a) 2008 Submission (Gg CO<sub>2</sub> eq)**

| IPCC Source Category                       | 1990      | 1991      | 1992    | 1993    | 1994    | 1995    | 1996    | 1997    | 1998    | 1999    | 2000    | 2001    | 2002    | 2003      | 2004    | 2005    | 2006    |
|--|-----------|-----------|---------|---------|---------|---------|---------|---------|---------|---------|---------|---------|---------|-----------|---------|---------|---------|
| <b>A. Forest Land</b>                      | -399.99   | -300.80   | -96.69  | -188.82 | -124.83 | -129.01 | -132.47 | -270.97 | -444.47 | -548.77 | -425.70 | -613.08 | -711.66 | -1,078.63 | -706.28 | -841.38 | -957.61 |
| 1. Forest Land remaining Forest Land       | -1,059.21 | -1,143.69 | -864.71 | -857.86 | -566.71 | -390.46 | -343.93 | -235.80 | -518.53 | -563.53 | -77.03  | -24.13  | -307.78 | -1,244.77 | -739.13 | -833.67 | -838.99 |
| 2. Land converted to Forest Land           | 659.22    | 842.89    | 768.03  | 669.04  | 441.89  | 261.45  | 211.47  | -35.17  | 74.06   | 14.76   | -348.67 | -588.95 | -403.88 | 166.14    | 32.85   | -7.71   | -118.63 |
| Biomass burning                            | 21.64     | 21.64     | 21.64   | 20.43   | 22.84   | 24.93   | 23.99   | 15.33   | 3.16    | 2.97    | 15.27   | 38.57   | 14.13   | 51.61     | 39.83   | 7.87    | 22.63   |
| <b>B. Cropland</b>                         | 21.62     | 21.40     | 16.73   | 10.36   | -59.38  | -34.79  | 47.84   | 25.26   | 6.42    | -17.84  | 22.94   | 103.53  | 94.38   | 138.86    | 100.98  | 128.86  | 73.25   |
| 1. Cropland remaining Cropland             | 21.62     | 21.40     | 9.60    | -59.80  | -87.34  | -62.75  | -25.92  | -19.86  | -38.70  | -62.96  | -22.18  | -29.49  | -35.23  | -36.47    | -25.60  | 2.29    | -53.33  |
| 2. Land converted to Cropland              | NE,NO     | NE,NO     | 7.13    | 70.16   | 27.96   | 27.96   | 73.76   | 45.12   | 45.12   | 45.12   | 45.12   | 133.02  | 129.61  | 175.33    | 126.58  | 126.58  | 126.58  |
| Agricultural Lime Application <sup>b</sup> | 38.28     | 32.72     | 26.25   | 36.05   | 27.69   | 50.39   | 49.50   | 44.55   | 31.84   | 39.48   | 37.31   | 39.21   | 29.17   | 42.04     | 27.15   | 29.28   | 25.80   |
| Emissions from soil disturbance            | NA,NO     | NA,NO     | 0.30    | 3.10    | 3.10    | 3.10    | 5.00    | 5.00    | 5.00    | 5.00    | 5.00    | 8.64    | 10.78   | 14.01     | 14.01   | 14.01   | 14.01   |
| <b>C. Grassland</b>                        | 491.91    | 556.77    | 431.68  | 345.93  | 174.71  | 379.29  | 416.08  | 497.19  | 310.55  | 398.86  | 469.57  | 454.83  | 459.24  | 555.27    | 335.84  | 196.64  | 303.76  |
| 1. Grassland remaining Grassland           | 620.33    | 583.02    | 529.94  | 619.33  | 523.02  | 718.34  | 708.53  | 648.32  | 543.13  | 613.14  | 598.45  | 615.46  | 513.51  | 612.88    | 479.65  | 503.47  | 494.00  |
| 2. Land converted to Grassland             | -128.42   | -26.25    | -98.26  | -273.40 | -348.31 | -339.05 | -292.45 | -151.13 | -232.57 | -214.27 | -128.88 | -160.62 | -54.27  | -57.61    | -143.81 | -306.83 | -190.24 |
| Agricultural Lime Application <sup>b</sup> | 316.76    | 282.43    | 229.35  | 321.24  | 241.95  | 444.21  | 434.53  | 378.94  | 273.74  | 343.75  | 329.07  | 346.07  | 244.72  | 344.72    | 213.64  | 237.46  | 229.06  |
| <b>D. Wetlands</b>                         | 46.61     | 46.00     | 45.39   | 44.79   | 42.37   | 39.92   | 37.48   | 35.03   | 32.58   | 30.13   | 38.13   | 34.02   | 29.91   | 25.80     | 21.69   | 21.27   | 20.85   |
| 1. Wetlands remaining Wetlands             | 46.61     | 46.00     | 45.39   | 44.79   | 42.37   | 39.92   | 37.48   | 35.03   | 32.58   | 30.13   | 38.13   | 34.02   | 29.91   | 25.80     | 21.69   | 21.27   | 20.85   |
| 2. Land converted to Wetlands              | NE,NO     | NE,NO     | NE,NO   | NE,NO   | NE,NO   | NE,NO   | NE,NO   | NE,NO   | NE,NO   | NE,NO   | NE,NO   | NE,NO   | NE,NO   | NE,NO     | NE,NO   | NE,NO   | NE,NO   |
| Drainage of soils                          | 3.60      | 3.57      | 3.55    | 3.52    | 3.49    | 3.45    | 3.40    | 3.36    | 3.32    | 3.28    | 3.24    | 3.19    | 3.15    | 3.11      | 3.07    | 3.03    | 2.99    |
| <b>E. Settlements</b>                      | 12.80     | 11.72     | 11.94   | 12.74   | 15.69   | 15.81   | 19.86   | 21.65   | 23.12   | 24.74   | 26.09   | 34.33   | 30.53   | 37.23     | 39.18   | 46.06   | 48.29   |
| 1. Settlements remaining Settlements       | NE,NO     | NE,NO     | NE,NO   | NE,NO   | NE,NO   | NE,NO   | NE,NO   | NE,NO   | NE,NO   | NE,NO   | NE,NO   | NE,NO   | NE,NO   | NE,NO     | NE,NO   | NE,NO   | NE,NO   |
| 2. Land converted to Settlements           | 12.80     | 11.72     | 11.94   | 12.74   | 15.69   | 15.81   | 19.86   | 21.65   | 23.12   | 24.74   | 26.09   | 34.33   | 30.53   | 37.23     | 39.18   | 46.06   | 48.29   |
| <b>F. Other Land</b>                       | -1.24     | NE,NO     | -13.26  | -0.57   | -2.31   | NE,NO   | -22.82  | -6.75   | -5.59   | NE,NO   | -3.11   | -17.53  | -14.46  | -0.20     | -29.29  | -6.58   | -12.29  |
| 1. Other Land remaining Other Land         | NE        | NE        | NE      | NE      | NE      | NE      | NE      | NE      | NE      | NE      | NE      | NE      | NE      | NE        | NE      | NE      | NE      |
| 2. Land converted to Other Land            | -1.24     | NO        | -13.26  | -0.57   | -2.31   | NO      | -22.82  | -6.75   | -5.59   | NO      | -3.11   | -17.53  | -14.46  | -0.20     | -29.29  | -6.58   | -12.29  |
| <b>G. Other</b>                            | NE        | NE        | NE      | NE      | NE      | NE      | NE      | NE      | NE      | NE      | NE      | NE      | NE      | NE        | NE      | NE      | NE      |
| <b>TOTAL LULUCF</b>                        | 188.63    | 352.39    | 413.74  | 245.34  | 67.76   | 293.38  | 390.35  | 325.19  | -54.51  | -89.89  | 152.26  | 26.41   | -81.66  | -284.54   | -201.74 | -421.80 | -489.00 |



(b) 2009 Submission (Gg CO<sub>2</sub> eq)

| IPCC Source Category                       | 1990    | 1991      | 1992    | 1993    | 1994    | 1995    | 1996    | 1997    | 1998    | 1999    | 2000    | 2001    | 2002    | 2003      | 2004    | 2005    | 2006    |
|--|---------|-----------|---------|---------|---------|---------|---------|---------|---------|---------|---------|---------|---------|-----------|---------|---------|---------|
| <b>A. Forest Land</b>                      | -336.49 | -300.80   | -96.69  | -188.82 | -124.83 | -128.05 | -124.52 | -266.66 | -455.65 | -561.51 | -437.97 | -566.27 | -773.54 | -1,033.20 | -692.67 | -908.59 | -958.11 |
| 1. Forest Land remaining Forest Land       | -995.72 | -1,143.71 | -864.72 | -857.87 | -566.70 | -389.48 | -335.96 | -231.46 | -529.68 | -576.24 | -89.25  | 22.74   | -369.61 | -1,199.32 | -725.49 | -900.86 | -839.45 |
| 2. Land converted to Forest Land           | 659.23  | 842.91    | 768.04  | 669.04  | 441.88  | 261.43  | 211.44  | -35.21  | 74.03   | 14.73   | -348.72 | -589.01 | -403.93 | 166.12    | 32.82   | -7.73   | -118.66 |
| Biomass burning                            | 21.64   | 21.64     | 21.64   | 20.43   | 22.84   | 24.93   | 23.99   | 15.33   | 3.16    | 2.97    | 15.27   | 38.57   | 14.13   | 51.61     | 39.83   | 7.87    | 22.63   |
| <b>B. Cropland</b>                         | 20.00   | 21.19     | 16.78   | 11.26   | -59.59  | -34.90  | 48.63   | 25.03   | 6.00    | -18.46  | 22.87   | 104.79  | 94.89   | 140.00    | 100.27  | 126.44  | 72.94   |
| 1. Cropland remaining Cropland             | 20.00   | 21.19     | 9.65    | -58.90  | -87.54  | -62.86  | -25.13  | -20.09  | -39.12  | -63.57  | -22.25  | -28.23  | -34.71  | -35.33    | -26.31  | -0.13   | -53.63  |
| 2. Land converted to Cropland              | NE,NO   | NE,NO     | 7.13    | 70.16   | 27.96   | 27.96   | 73.76   | 45.12   | 45.12   | 45.12   | 45.12   | 133.02  | 129.61  | 175.33    | 126.58  | 126.58  | 126.58  |
| Agricultural Lime Application <sup>b</sup> | 36.66   | 32.51     | 26.31   | 36.95   | 27.48   | 50.28   | 50.29   | 44.31   | 31.42   | 38.86   | 37.25   | 40.47   | 29.69   | 43.18     | 26.44   | 26.85   | 25.49   |
| Emissions from soil disturbance            | NA,NO   | NA,NO     | 0.30    | 3.10    | 3.10    | 3.10    | 5.00    | 5.00    | 5.00    | 5.00    | 5.00    | 8.64    | 10.78   | 14.01     | 14.01   | 14.01   | 14.01   |
| <b>C. Grassland</b>                        | 493.53  | 556.98    | 431.63  | 345.04  | 174.92  | 379.40  | 415.29  | 497.42  | 310.97  | 399.48  | 469.64  | 453.57  | 458.72  | 554.13    | 336.55  | 199.06  | 300.56  |
| 1. Grassland remaining Grassland           | 621.96  | 583.23    | 529.88  | 618.43  | 523.23  | 718.45  | 707.74  | 648.56  | 543.55  | 613.75  | 598.52  | 614.19  | 512.99  | 611.74    | 480.36  | 505.89  | 494.31  |
| 2. Land converted to Grassland             | -128.42 | -26.25    | -98.26  | -273.40 | -348.31 | -339.05 | -292.45 | -151.13 | -232.57 | -214.27 | -128.88 | -160.62 | -54.27  | -57.61    | -143.81 | -306.83 | -193.76 |
| Agricultural Lime Application <sup>b</sup> | 318.38  | 282.64    | 229.29  | 320.35  | 242.16  | 444.32  | 433.74  | 379.17  | 274.16  | 344.37  | 329.14  | 344.81  | 244.21  | 343.58    | 214.35  | 239.88  | 229.37  |
| <b>D. Wetlands</b>                         | 46.47   | 45.62     | 45.08   | 44.38   | 42.01   | 39.60   | 36.86   | 34.39   | 31.92   | 29.14   | 37.08   | 32.97   | 28.86   | 24.75     | 20.64   | 20.23   | 19.84   |
| 1. Wetlands remaining Wetlands             | 46.47   | 45.62     | 45.08   | 44.38   | 42.01   | 39.60   | 36.86   | 34.39   | 31.92   | 29.14   | 37.08   | 32.97   | 28.86   | 24.75     | 20.64   | 20.23   | 19.84   |
| 2. Land converted to Wetlands              | NE,NO   | NE,NO     | NE,NO   | NE,NO   | NE,NO   | NE,NO   | NE,NO   | NE,NO   | NE,NO   | NE,NO   | NE,NO   | NE,NO   | NE,NO   | NE,NO     | NE,NO   | NE,NO   | NE,NO   |
| Drainage of soils                          | 3.59    | 3.54      | 3.52    | 3.48    | 3.46    | 3.42    | 3.35    | 3.31    | 3.27    | 3.20    | 3.15    | 3.11    | 3.07    | 3.03      | 2.99    | 2.95    | 2.91    |
| <b>E. Settlements</b>                      | 12.80   | 11.72     | 11.94   | 12.74   | 15.69   | 15.81   | 19.86   | 21.66   | 23.12   | 24.74   | 26.08   | 34.34   | 30.51   | 37.23     | 39.19   | 46.06   | 48.30   |
| 1. Settlements remaining Settlements       | NE,NO   | NE,NO     | NE,NO   | NE,NO   | NE,NO   | NE,NO   | NE,NO   | NE,NO   | NE,NO   | NE,NO   | NE,NO   | NE,NO   | NE,NO   | NE,NO     | NE,NO   | NE,NO   | NE,NO   |
| 2. Land converted to Settlements           | 12.80   | 11.72     | 11.94   | 12.74   | 15.69   | 15.81   | 19.86   | 21.66   | 23.12   | 24.74   | 26.08   | 34.34   | 30.51   | 37.23     | 39.19   | 46.06   | 48.30   |
| <b>F. Other Land</b>                       | -1.24   | NE,NO     | -13.26  | -0.57   | -2.31   | NE,NO   | -22.82  | -6.75   | -5.59   | NE,NO   | NE,NO   | -14.07  | -16.89  | NE,NO     | -35.54  | -6.89   | -12.23  |
| 1. Other Land remaining Other Land         | NE      | NE        | NE      | NE      | NE      | NE      | NE      | NE      | NE      | NE      | NE      | NE      | NE      | NE        | NE      | NE      | NE      |
| 2. Land converted to Other Land            | -1.24   | NO        | -13.26  | -0.57   | -2.31   | NO      | -22.82  | -6.75   | -5.59   | NO      | NO      | -14.07  | -16.89  | NO        | -35.54  | -6.89   | -12.23  |
| <b>G. Other</b>                            | NE      | NE        | NE      | NE      | NE      | NE      | NE      | NE      | NE      | NE      | NE      | NE      | NE      | NE        | NE      | NE      | NE      |
| <b>TOTAL LULUCF</b>                        | 235.08  | 334.72    | 395.49  | 224.02  | 45.89   | 271.85  | 373.31  | 305.09  | -89.23  | -126.61 | 117.70  | 45.33   | -177.44 | -277.09   | -231.56 | -523.68 | -528.70 |

(c) Percentage Change

| IPCC Source Category                       | 1990   | 1991  | 1992  | 1993  | 1994   | 1995  | 1996  | 1997  | 1998  | 1999  | 2000   | 2001    | 2002   | 2003  | 2004  | 2005   | 2006  |
|--|--------|-------|-------|-------|--------|-------|-------|-------|-------|-------|--------|---------|--------|-------|-------|--------|-------|
| <b>A. Forest Land</b>                      | -15.88 | 0.00  | 0.00  | 0.00  | 0.00   | -0.74 | -6.00 | -1.59 | 2.52  | 2.32  | 2.88   | -7.63   | 8.69   | -4.21 | -1.93 | 7.99   | 0.05  |
| 1. Forest Land remaining Forest Land       | -5.99  | 0.00  | 0.00  | 0.00  | 0.00   | -0.25 | -2.32 | -1.84 | 2.15  | 2.25  | 15.87  | -194.23 | 20.09  | -3.65 | -1.84 | 8.06   | 0.05  |
| 2. Land converted to Forest Land           | 0.00   | 0.00  | 0.00  | 0.00  | 0.00   | -0.01 | -0.01 | 0.12  | -0.04 | -0.21 | 0.01   | 0.01    | 0.01   | -0.01 | -0.08 | 0.37   | 0.03  |
| Biomass burning                            | NA     | NA    | NA    | NA    | NA     | NA    | NA    | NA    | NA    | NA    | NA     | NA      | NA     | NA    | NA    | NA     | NA    |
| <b>B. Cropland</b>                         | -7.51  | -0.97 | 0.32  | 8.65  | 0.35   | 0.32  | 1.65  | -0.93 | -6.56 | 3.46  | -0.29  | 1.22    | 0.55   | 0.82  | -0.70 | -1.88  | -0.42 |
| 1. Cropland remaining Cropland             | -7.51  | -0.97 | 0.56  | -1.50 | 0.24   | 0.18  | -3.04 | 1.18  | 1.09  | 0.98  | 0.30   | -4.28   | -1.46  | -3.13 | 2.77  | -94.13 | 0.58  |
| 2. Land converted to Cropland              | NA     | NA    | 0.00  | 0.00  | 0.00   | 0.00  | 0.00  | 0.00  | 0.00  | 0.00  | 0.00   | 0.00    | 0.00   | 0.00  | 0.00  | 0.00   | 0.00  |
| Agricultural Lime Application <sup>b</sup> | -4.24  | -0.64 | 0.21  | 2.49  | -0.76  | -0.22 | 1.59  | -0.53 | -1.32 | -1.56 | -0.18  | 3.22    | 1.76   | 2.71  | -2.62 | -8.27  | -1.20 |
| Emissions from soil disturbance            | NA     | NA    | NA    | NA    | NA     | NA    | NA    | NA    | NA    | NA    | NA     | NA      | NA     | NA    | NA    | NA     | NA    |
| <b>C. Grassland</b>                        | 0.33   | 0.04  | -0.01 | -0.26 | 0.12   | 0.03  | -0.19 | 0.05  | 0.14  | 0.15  | 0.01   | -0.28   | -0.11  | -0.21 | 0.21  | 1.23   | -1.06 |
| 1. Grassland remaining Grassland           | 0.26   | 0.04  | -0.01 | -0.14 | 0.04   | 0.02  | -0.11 | 0.04  | 0.08  | 0.10  | 0.01   | -0.21   | -0.10  | -0.19 | 0.15  | 0.48   | 0.06  |
| 2. Land converted to Grassland             | 0.00   | 0.00  | 0.00  | 0.00  | 0.00   | 0.00  | 0.00  | 0.00  | 0.00  | 0.00  | 0.00   | 0.00    | 0.00   | 0.00  | 0.00  | 0.00   | 1.85  |
| Agricultural Lime Application <sup>b</sup> | 0.51   | 0.07  | -0.02 | -0.28 | 0.09   | 0.03  | -0.18 | 0.06  | 0.15  | 0.18  | 0.02   | -0.36   | -0.21  | -0.33 | 0.33  | 1.02   | 0.13  |
| <b>D. Wetlands</b>                         | -0.28  | -0.82 | -0.68 | -0.91 | -0.86  | -0.82 | -1.63 | -1.80 | -2.02 | -3.27 | -2.75  | -3.08   | -3.51  | -4.08 | -4.85 | -4.88  | -4.84 |
| 1. Wetlands remaining Wetlands             | -0.28  | -0.82 | -0.68 | -0.91 | -0.86  | -0.82 | -1.63 | -1.80 | -2.02 | -3.27 | -2.75  | -3.08   | -3.51  | -4.08 | -4.85 | -4.88  | -4.84 |
| 2. Land converted to Wetlands              | NA     | NA    | NA    | NA    | NA     | NA    | NA    | NA    | NA    | NA    | NA     | NA      | NA     | NA    | NA    | NA     | NA    |
| Drainage of soils                          | NA     | NA    | NA    | NA    | NA     | NA    | NA    | NA    | NA    | NA    | NA     | NA      | NA     | NA    | NA    | NA     | NA    |
| <b>E. Settlements</b>                      | 0.00   | 0.00  | 0.00  | 0.00  | 0.00   | -0.01 | 0.00  | 0.01  | 0.00  | -0.02 | -0.05  | 0.02    | -0.07  | 0.00  | 0.04  | -0.02  | 0.01  |
| 1. Settlements remaining Settlements       | NA     | NA    | NA    | NA    | NA     | NA    | NA    | NA    | NA    | NA    | NA     | NA      | NA     | NA    | NA    | NA     | NA    |
| 2. Land converted to Settlements           | 0.00   | 0.00  | 0.00  | 0.00  | 0.00   | -0.01 | 0.00  | 0.01  | 0.00  | -0.02 | -0.05  | 0.02    | -0.07  | 0.00  | 0.04  | -0.02  | 0.01  |
| <b>F. Other Land</b>                       | 0.00   | NA    | 0.00  | 0.00  | 0.00   | NA    | 0.00  | 0.00  | 0.00  | NA    | NA     | -19.74  | 16.79  | NA    | 21.35 | 4.61   | -0.49 |
| 1. Other Land remaining Other Land         | NA     | NA    | NA    | NA    | NA     | NA    | NA    | NA    | NA    | NA    | NA     | NA      | NA     | NA    | NA    | NA     | NA    |
| 2. Land converted to Other Land            | 0.00   | NA    | 0.00  | 0.00  | 0.00   | NA    | 0.00  | 0.00  | 0.00  | NA    | NA     | -19.74  | 16.79  | NA    | 21.35 | 4.61   | -0.49 |
| <b>G. Other</b>                            | NA     | NA    | NA    | NA    | NA     | NA    | NA    | NA    | NA    | NA    | NA     | NA      | NA     | NA    | NA    | NA     | NA    |
| <b>TOTAL LULUCF</b>                        | 24.62  | -5.01 | -4.41 | -8.69 | -32.27 | -7.34 | -4.37 | -6.18 | 63.70 | 40.84 | -22.70 | 71.67   | 117.28 | -2.62 | 14.78 | 24.15  | 8.12  |

## Chapter Eight

### Waste

#### 8.1 Overview of Waste Sector

The main activities giving rise to greenhouse gas emissions in the *Waste* sector are solid waste disposal in landfill sites, wastewater treatment and waste incineration (Table 8.1). The most important of these sources is solid waste disposal where CH<sub>4</sub> is the gas concerned. Landfills represent a key emission category in Ireland (Chapter Three) and the emission estimates are reasonably well quantified in current inventories. The treatment of wastewaters and sludge in anaerobic systems may also be an important source of CH<sub>4</sub>. Only a very small proportion of wastewater treatment in Ireland is anaerobic and consequently this is a minor source of CH<sub>4</sub> emissions. However, the estimates together with estimates of CH<sub>4</sub> emissions from sludge treatment are included. The N<sub>2</sub>O emissions arising from the production of human sewage continue to be reported following the inclusion of first estimates for this source as part of the recalculations undertaken for the 2002 submission.

Unlike many other developed countries, Ireland has not used waste incineration as a waste management option to any significant extent to date. No incineration of municipal waste currently takes place and the burning of clinical wastes was discontinued around 1995. The practice is now mainly confined to the destruction of liquid vapours by a small number of chemical and pharmaceutical companies. The quantities of both greenhouse gases and indirect gases concerned may be negligible. The incineration of municipal waste may become an additional source of emissions for inclusion in annual inventories in the coming years following the granting of waste licences for two incinerators by the EPA. This source of emissions will be included if and when incineration becomes a waste management strategy in Ireland.

*Table 8.1. Level 3 Source Category and Gas Coverage for Waste*

| Waste                                 | CO <sub>2</sub> | CH <sub>4</sub> | N <sub>2</sub> O |
|---------------------------------------|-----------------|-----------------|------------------|
| A. Solid Waste Disposal on Land       |                 |                 |                  |
| 1. Managed Waste Disposal on Land     | NA              | All             | NA               |
| 2. Unmanaged Waste Disposal Sites     | NA              | All             | NA               |
| 3. Other                              | NO              | NO              | NO               |
| B. Wastewater Handling                |                 |                 |                  |
| 1. Industrial Wastewater              | NA              | All             | NE               |
| 2. Domestic and Commercial Wastewater | NA              | All             | All              |
| 3. Other                              | NO              | NO              | NO               |
| C. Waste Incineration                 | NE              | NE              | NE               |
| D. Other                              | NO              | NO              | NO               |

All : all emission sources covered; NE : emissions not estimated; NO : activity not occurring; NA : not applicable (no emissions of the gas occur in the source category); IE : emissions included elsewhere

## 8.2 Solid Waste Disposal (6.A)

The anaerobic decomposition of organic matter in solid waste disposal sites (SWDS) is a major source of CH<sub>4</sub> in developed countries. The CH<sub>4</sub> production potential of SWDS in a particular year depends on the cumulative solid waste disposal over many previous years, the composition of the wastes disposed of and the level of management applied to the disposal sites concerned. Well managed deep landfills in which the wastes receive constant compaction and cover material have a much greater capacity for CH<sub>4</sub> production than shallow unmanaged sites or open dumps where aerobic conditions may dominate. Methane production within landfills occurs in a number of distinct phases with virtually all CH<sub>4</sub> usually being realised within a period of approximately 20 years following waste disposal.

### 8.2.1 Methodology for CH<sub>4</sub> Emissions from Solid Waste Disposal

The development of a national waste management strategy for Ireland (DELG, 1998) recognised the need for comprehensive analysis of the CH<sub>4</sub> production potential of landfills, particularly in view of the need to reduce the amount of municipal waste being placed in landfills. A modified form of the IPCC Tier 2 First Order Decay (FOD) method was therefore adopted as the most appropriate basis on which to assess annual CH<sub>4</sub> emissions where reasonable predictions could be made for decreasing waste quantities into the future. The results obtained from this methodology were included as an important component of the recalculations reported in the 2002 submission. The same method continues to be used but further development and minor updating of the underlying activity data remains part of the ongoing work and assessment in relation to this source of CH<sub>4</sub> emissions. In this regard, sewage sludge placed in landfills was taken into account as an additional source of degradable organic matter for the estimation of emissions in 2004, which is in line with good practice guidance.

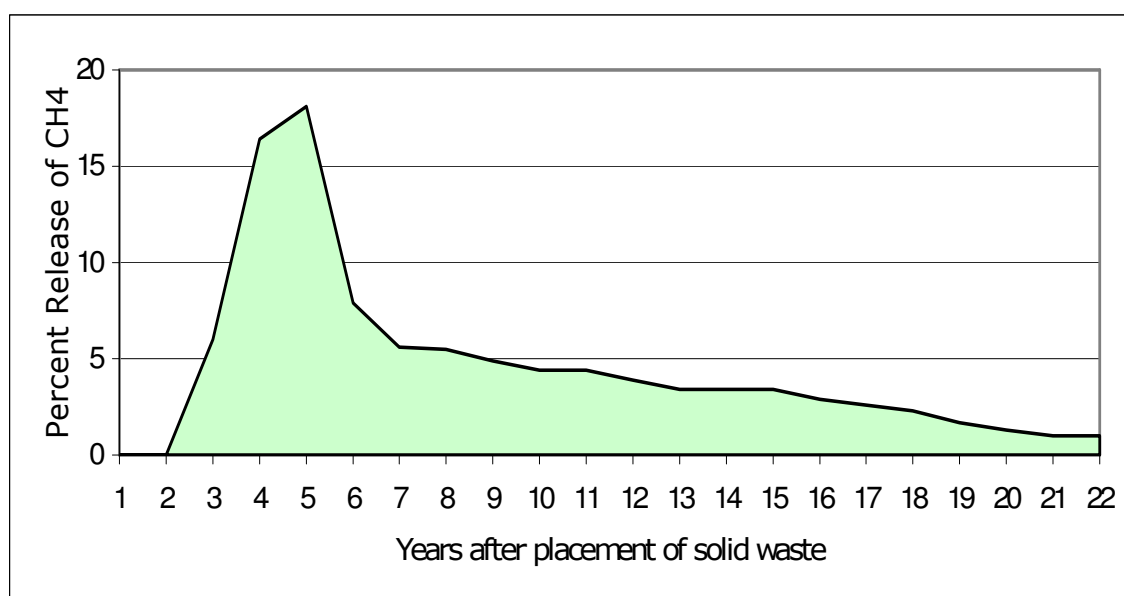

*Figure 8.1. Typical CH<sub>4</sub> Production Pattern in Solid Waste Disposal Sites*

The approach underlying the quantification of CH<sub>4</sub> from solid waste disposal uses the relationship given in Figure 8.1 to describe the CH<sub>4</sub> release from all contributing solid waste deposited in landfills in a particular year. This relationship is based on a two-stage first-order model (Cossu et al, 1996) for landfill gas production, incorporating a lag period of one year before CH<sub>4</sub> generation commences, followed by active CH<sub>4</sub> production over 20 years. The

basis of the relationship shown in Figure 8.1 is provided in Table F.3 Annex F. This simple approach adequately represents the standard first-order decay methodology and at the same time allows the calculated CH<sub>4</sub> potential of solid waste to be assigned as discrete proportions to the individual years over which release takes place according to the calculated percentages.

Landfill gas is in general produced in five distinct stages (ICRCL Guidance Note 17/78, 1990). Details of these distinct stages are as follows:

Phase I: Aerobic decomposition of biodegradable materials during which entrained oxygen is converted to CO<sub>2</sub>.

Phase II: Anaerobic decomposition commences as oxygen is used up. The CO<sub>2</sub> concentration increases and some hydrogen is produced. No methane is produced at this stage.

Phase III: Anaerobic CH<sub>4</sub> production commences and rises to a peak as the concentration of CO<sub>2</sub> declines while hydrogen production ceases.

Phase IV: Steady state CH<sub>4</sub> and CO<sub>2</sub> production in proportions of between 50-70% and 30-50% respectively.

Phase V: Steady decline in generation of CH<sub>4</sub> and CO<sub>2</sub> with a gradual return to aerobic conditions.

The length of the individual phases are dependant on the method of waste placement, the type of waste containment provided and environmental factors including oxygen, hydrogen, pH, alkalinity, nutrients, inhibitors, temperature and moisture content. For the purposes of emission calculations it is assumed that the individual phases are estimated to be completed when the following periods have elapsed:

Phase I: 3 months,  
Phase II: 1 year,  
Phase III: 5 years  
Phase IV: 15 years,  
Phase V: Decades

The CH<sub>4</sub> production estimates for Irish landfills take account of a variable allocation of wastes between well-managed landfills, where the full CH<sub>4</sub> potential is realised, and shallow unmanaged landfills for which 40 percent of the potential CH<sub>4</sub> is assumed to be emitted. To estimate annual emissions for the years 1990 to 2007, the CH<sub>4</sub> potential of wastes landfilled in each year from 1969 (21 years prior to 1990) is first determined. These annual CH<sub>4</sub> potentials are then assigned as emissions over 20 subsequent years (with an initial lag of 1 year) according to the proportions depicted in Figure 8.1 and Table F.3 Annex F and their cumulative contributions for the 20 year period give the total emissions for the end year in that period.

## 8.2.2 CH<sub>4</sub> Production Potential of Solid Wastes

The CH<sub>4</sub> production potential of solid wastes is determined by the amount of degradable organic carbon (DOC) in wastes, which in turn depends on the amount and composition of the waste material. The IPCC Guidelines use municipal solid waste (MSW), which usually refers to household and commercial refuse, as the basic parameter from which the amount of DOC is established for the purposes of estimating CH<sub>4</sub> potential. However, it is recognised that some industrial wastes, sewage sludge and street cleansings may also contribute to degradable organic matter in landfills and therefore they should be taken into account to the extent possible.

The EPA commenced the development of the National Waste Database in the early 1990s to address a severe lack of information on waste production and waste management practices in Ireland. The database is needed to support radical reform of national policy and legislation on waste pursuant to the Waste Management Act of 1996 and subsequent Government strategies on sustainable development (DELG, 1997) and waste management (DELG, 1998). National statistics generated from this database published on a three-year cycle, and interim reports published on a yearly basis since 2001 by the EPA, are the primary basis for establishing the historical time-series of MSW placed in landfills in Ireland for the purpose of estimating CH<sub>4</sub> emissions from this source. These publications provide detailed descriptions of the methods employed to compile the waste database. The results of other less comprehensive surveys undertaken in previous years (Boyle, 1987, ERL, 1993, MCOS, 1994 and DOE, 1994) have also been used to some extent in compiling the MSW time-series.

The National Waste Database reports for 1995 (Carey et al, 1996), 1998 (Crowe et al, 2000), 2001 (Meaney et al, 2003), and 2004 (Collins et al, 2005) and interim reports for 2002 (Collins et al, 2004a), 2003 (Collins et al, 2004b), 2005 (Le Bolloch et al, 2006), 2006 (Le Bolloch et al, 2007) and 2007 (Le Bolloch et al, 2009) are used to establish the MSW time-series up to 2007 and the corresponding annual CH<sub>4</sub> emission estimates. The time-series estimates given in the present submission also account for the inclusion of sewage sludge and are fully consistent over the period 1990-2007. The historical time series of wastes placed in solid waste disposal sites up to 2007, along with their associated DOC contents, used as the basis of CH<sub>4</sub> emission estimates from this source are provided in Table F.1 of Annex F. The following paragraphs describe the steps and assumptions made in developing these data from the available National Waste Database statistics:

- the waste material contributing to DOC includes MSW (household and commercial refuse) and street cleansings, as given in the National Waste Database reports together with sludge from municipal wastewater treatment that are deposited in landfills;
- the per-capita MSW generation rates indicated for 2001, 1998 and 1995, along with those implied by the earlier surveys, are used to assign the rate of MSW production in intervening years and pre 1995;
- similarly, the proportion of MSW that is placed in landfills in 1995, 1998, 2001, is used to assign the corresponding value in intervening years and pre 1995;
- the per-capita MSW generation rate and the proportion of MSW that is placed in landfills are assumed to remain constant at 1 kg/cap/day and 75 percent, respectively prior to 1985;
- the historical amount of street cleansings is estimated from the ratio of street cleansings to MSW given by the 1995, 1998, 2001, waste reports data;
- the waste constituents of MSW that contribute to DOC are organics, paper, textiles and the category other (fine elements, unclassified materials and wood wastes), are identified in the available breakdown for 1995, 1998, and 2001 through 2007
- the IPCC default proportions of DOC are used for organics, paper and textiles (15, 40 and 40 percent, respectively);
- DOC contents of 25 percent and 15 percent have been assumed for street cleansings and the category other, respectively;
- the DOC contribution of sludge is determined from information on the BOD content, the BOD removal rate and the proportion of sludge disposed to landfill.

The potential CH<sub>4</sub> available from the annual DOC in SWDS, determined as described above, is estimated as follows;

- in accordance with the IPCC good practice guidance, 60 per cent of the total available DOC in solid waste is dissimilated on an eqi-molar basis to CH<sub>4</sub> and CO<sub>2</sub>;
- in the period 1990 - 1995, 60 percent of DOC is assigned a methane correction factor (MCF) of 1, on the basis that the MSW from all major population centres (60 percent of the population) is deposited in managed landfills (Carey et al, 1996) and the full CH<sub>4</sub> potential is ultimately realised;
- in the period 1990 - 1995, 40 percent of DOC is assigned a MCF of 0.4, on the assumption that 40 percent of MSW is placed in unmanaged SWDS of less than 5 m depth;
- the MSW split between managed and unmanaged sites in 1969 is taken to be the reverse of that adopted for the years 1990 -1995 and appropriate adjustment is made for the intervening years and for the years after 1995 to reflect a gradual increase for managed landfills;
- The MSW split adopted for 2007 is 0.97 for managed sites and 0.03 for unmanaged sites on the basis that over the coming years all landfills in Ireland will be classified in the managed category as defined by the IPCC.

### 8.2.3 CH<sub>4</sub> Emissions from Solid Waste in 2007

The final estimates of CH<sub>4</sub> emissions from the IPCC source-category *6.A.1 Solid Waste Disposal on Land* are derived for the years 1990-2007 from the time-series data on CH<sub>4</sub> potential given in Table F.2 of Annex F, using the time-dependent discrete form of release shown in Figure 8.1 and Table F.3 of Annex F. The emissions in a particular year are simply the cumulative contribution for that year arising from managed landfills and from unmanaged landfills separately over the period of 21 years that ends in the year concerned.

Landfill gas has been recovered at a small number of landfill sites in Ireland since 1996. The amount of CH<sub>4</sub> utilised for electricity production at these sites is known from annual reports on renewable energy use. In this top-down analysis, the amount of CH<sub>4</sub> captured for energy use is estimated from the reported electricity production from this source in the national energy balance, assuming assigned percentage conversion efficiency factors. As part of the implementation of Directive 1999/31/EC (CEU, 1999) and reporting to the European Pollution Emissions Register (EPER), the EPA made estimates of CH<sub>4</sub> emissions from 65 individual landfills in Ireland for 2004 using either the LANDGEM model developed by the USEPA or the GASSIM model used in the UK. These were considered to be all the landfills that were producing CH<sub>4</sub> in any appreciable quantities in that year and the exercise was a repeat of that undertaken for EPER in 2001. The landfills identified which burn-off or flare CH<sub>4</sub> produced in 2004 were contacted by inspectors in early 2007 to provide data for methane flaring for 2005 for inclusion in the 2007 NIR. Currently the inventory team is awaiting a report on the results of a study on the quantities of LFG flared and utilized at landfills throughout Ireland, undertaken by external consultants with extensive knowledge and experience of landfill sites and LFG collection systems. As the results have not become available in time for inclusion in the 2009 submission, the quantity of LFG flared for 2007 is assumed to be the same as that in 2005 and 2006. The quantities of LFG utilized for electricity generation are back calculated from energy supply statistics in the National Energy Balance provided by SEI.

Figure 8.2 shows the trend in emissions from solid waste disposal over the period 1990-2007 achieved from the analysis described above and using the results of flaring and utilisation of landfill gas for the years 1996 to 2007. The estimates indicate CH<sub>4</sub> emissions of 63.441 Gg in 1990 from an annual average of 0.92 million tonnes of contributing municipal waste over the preceding period of 20 years. In 2007, emissions had increased to 84.316 Gg after recovery and flaring and the average contributing wastes were approximately 1.50 million tonnes annually.

It is evident from Figure 8.2 that emissions from solid waste disposal are increasing significantly even though a substantial part of CH<sub>4</sub> production is offset by flaring and utilisation. The implied emission factors for CH<sub>4</sub> production are typically 0.1 to 0.11 t CH<sub>4</sub>/t MSW for managed landfills. These values may not be comparable to those for other Parties as the activity data reported for a particular year is the 20-year average MSW for the period contributing to emissions in that year. This gives an IEF approximately 30 percent higher than those based on MSW for the year concerned, e.g. range 0.056-0.067 compared to 0.101-0.112 over the period 1990-2007.

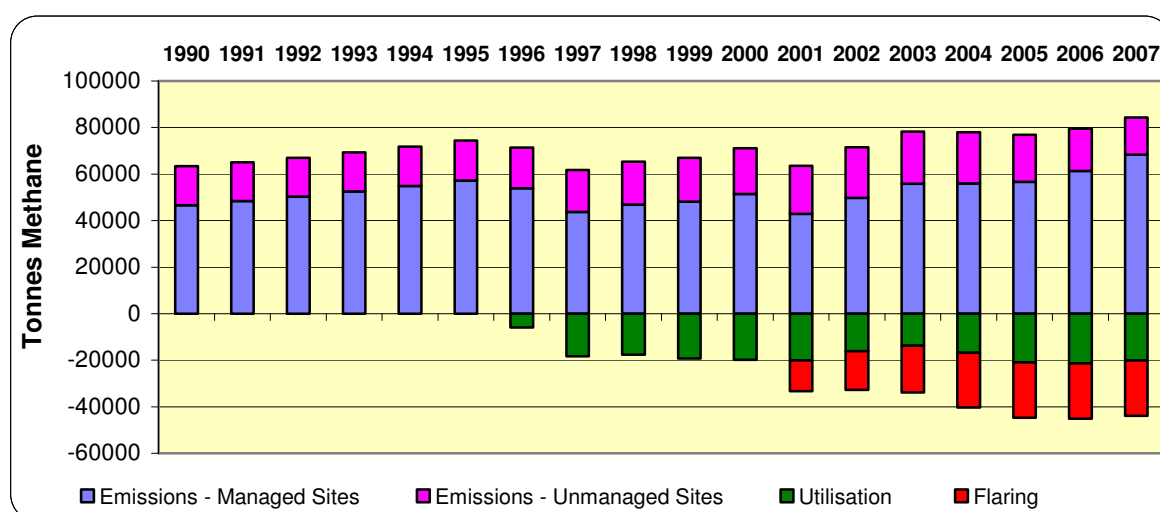

*Figure 8.2. Methane Emissions from Solid Waste Disposal Sites 1990-2007*

## 8.3 Emissions from Wastewater Handling (6.B)

### 8.3.1. CH<sub>4</sub> Emissions from Wastewater and Sludge (6.B.2.1)

Wastewater treatment systems are used to chemically or biologically stabilise wastewater before disposal. Wastewater treatment methods can be classified as primary, secondary and tertiary treatment. In primary treatment, physical barriers remove larger solids from the wastewater with remaining particles allowed to settle. Secondary treatment consists of a combination of biological processes that promote biodegradation by microorganisms and generally includes settlement of remaining solids. Tertiary treatment processes are used to further purify the wastewater of contaminants and pathogens. Sludge is produced in both the primary and secondary stages of treatment. The most common methods of wastewater handling are aerobic wastewater treatment plants and lagoons. In general wastewater treatment plants are used for the treatment of wastewater from urban areas, however, many large industrial facilities also have their own wastewater treatment plants on site to deal with the large quantities of wastewater produced by their facilities. The type of treatment facilities required is dependant on the size of the agglomeration (an area where the population and/or



economic activities are sufficiently concentrated for wastewater to be collected and treated), the type of receiving water body and the sensitivity of the receiving water body to quality objectives and provisions.

For the purposes of inventory estimates it is assumed that all wastewaters sent to wastewater treatment plants are treated aerobically in both urban and industrial situations and as a result emissions of CH<sub>4</sub> do not occur. Furthermore a third of the population, mostly in rural areas, treat wastewater using septic tanks (Smith et al., 2004). Septic tanks consist of a watertight container that separates liquids and solids and provides a limited amount of organic digestion to the wastewater that enters it. The liquid overflow from these systems is released to a percolation area. The temperature, which exists within such systems, is not conducive to the occurrence of methanogenesis, therefore there is no emissions of CH<sub>4</sub> from this type of treatment system. Consequently the notation key “NO” is reported under wastewater in sub-sectors 6.B.1 and 6.B.2 of the CRF.

The sludge produced during primary and secondary treatment of wastewaters must be treated further before it can be safely disposed of. The sludge produced in primary wastewater treatment consists of the solids that are removed from the wastewater. Sludge produced in secondary treatment is as a result of biological growth in the biomass as well as the collection of small particles, which remain in the wastewater after primary treatment. In order to be safely disposed of sludge must undergo further treatment, which include aerobic and anaerobic stabilisation, conditioning, centrifugation, composting and drying. The anaerobic stabilisation of sludge is a source of CH<sub>4</sub>. In Ireland 3 percent of sludge is anaerobically treated (O’Leary and Carty, 1998) and is therefore an emission source. Emissions are derived from national statistics, country specific values and the IPCC Guidelines. The most important parameters are presented in Table 8.2.

**Table 8.2 Parameters for Estimation of CH<sub>4</sub> Emissions from Wastewater and Sludge 2007**

| Parameter   | Source   | Value    |
|---|--|----------|
| Population Equivalent   | National Statistic (Incl. Dom/Commercial and Some Industry)            | 5,898.41 |
| Kg BOD/1000 people/yr of wastewater                             | IPCC Guidelines; 0.06*1000*365   | 21,900   |
| Total Organic Waste from Dom/Comm/Some Industry (Gg Dc/yr)      | 21900*PE (National Statistic)  | 129.18   |
| Total amount of sludge (Tonnes of DS)                           | National Statistic for some years                                      | 55,635   |
| Total Wet Sludge (Gg Dc/yr)(20% solids)                         | Tonnes of DS * 100/20  | 278,175  |
| Fraction of Sludge (wet weight) comes off Wastewater            | Total Wet Sludge (M <sup>3</sup> ) /Total Wastewater (M <sup>3</sup> ) | 0.0008   |
| Bo Maximum Methane Producing Potential CH <sub>4</sub> kg/kgBOD | Default IPCC   | 0.6      |
| SBF is the Fraction of BOD that readily settles                 | Country Specific   | 0.4      |
| Organic Content of Industrial Sludge (BOD kg/m <sup>3</sup> )   | 0.4 of Ave.BOD of Treated Ind. WW- 150kg/m <sup>3</sup>                | 60       |
| Fraction of BOD in sludge degrades anaerobically (FTA)          | Country Specific   | 3%       |
| Emission Factor for Sludge (3% Anaerobic)                       | 0.03*0.6   | 0.018    |

Following initial treatment, sludge may be disposed of in landfill, spread on agricultural lands or used in composting. The quantity of sludge that is disposed of in landfill contributes to CH<sub>4</sub> emissions from SWDS and is included in emission estimates for CRF sector 6.A.1 *Solid Waste Disposal on Land*. The proportion of sludge disposed of in SWDS has reduced significantly from 42% of sludge produced (tonnes of dry solids) in 1990 to 17.2 percent in 2005 (data for 2006 and 2007 is currently not available, therefore assumed the same as 2005). Where sludge is spread on agricultural land it contributes to N<sub>2</sub>O emissions from

soils and is included in emission estimates for CRF sector 4.D.1 *Direct soil emissions* as discussed in section 6.5.1 of this report. The proportion of sludge applied to agricultural lands has increased from 12 percent in 1990 to 76.1 percent in 2005 (data for 2006 and 2007 is currently not available).

### 8.3.2 N<sub>2</sub>O Emissions from Human Sewage (6.B.2.2)

Human consumption of food results in the production of sewage, which is processed in septic tanks or in wastewater treatment facilities and is then disposed of directly onto land, seepage into the soil through percolation areas or discharged to a water body. Nitrous oxide can be produced during these processes through nitrification and denitrification. Estimates of emissions of N<sub>2</sub>O from human sewage discharges are made using the IPCC methodology. This source of emissions was first included as part of the recalculation exercise undertaken for the 2002 submission. In previous submissions, the body weight and average protein intake of the population were taken as 80 kg and 0.75 g/kg body weight per day, respectively, to estimate annual protein consumption based on information provided by the Food Safety Authority of Ireland (FSAI, 1999). The 2003 in-country review of Ireland's 2001 submission identified that FAO statistics indicate a typical protein intake of about 114 g/capita/day for the population of Ireland, compared to the 60 g/capita/day suggested by the FSAI recommendations. Ireland adopted the FAO estimate of protein intake in the estimates for 2003 and the corresponding emissions in other years were recalculated on this basis for the purpose for the 2005 submission. The emissions in 2007 are estimated using the same approach. The N<sub>2</sub>O emissions are computed by taking the IPCC default proportion of 0.16 for the nitrogen content in protein and applying the default emission factor of 0.01 to obtain the quantity of nitrogen in sewage ultimately entering the atmosphere as N<sub>2</sub>O. Emission estimates are provided in Table 8.3.

*Table 8.3 Estimates of N<sub>2</sub>O emissions from human sewage 1990-2007*

| Year | Protein<br>(g/day) | Days | Pop<br>(million) | N fraction<br>(IPCC default) | EF<br>(IPCC) | N <sub>2</sub> O<br>Gg |
|------|--------------------|------|------------------|------------------------------|--------------|------------------------|
|      | A                  | B    | C                | D                            | E            |                        |
| 1990 | 114.3              | 365  | 3.506            | 0.16                         | 0.01         | 0.368                  |
| 1991 | 115.2              | 365  | 3.526            | 0.16                         | 0.01         | 0.373                  |
| 1992 | 118.5              | 366  | 3.555            | 0.16                         | 0.01         | 0.388                  |
| 1993 | 115.5              | 365  | 3.574            | 0.16                         | 0.01         | 0.379                  |
| 1994 | 112.5              | 365  | 3.586            | 0.16                         | 0.01         | 0.370                  |
| 1995 | 108.6              | 365  | 3.601            | 0.16                         | 0.01         | 0.359                  |
| 1996 | 108.7              | 366  | 3.626            | 0.16                         | 0.01         | 0.363                  |
| 1997 | 111.1              | 365  | 3.664            | 0.16                         | 0.01         | 0.374                  |
| 1998 | 112.2              | 365  | 3.703            | 0.16                         | 0.01         | 0.381                  |
| 1999 | 114.2              | 365  | 3.742            | 0.16                         | 0.01         | 0.392                  |
| 2000 | 117.2              | 366  | 3.790            | 0.16                         | 0.01         | 0.409                  |
| 2001 | 114.8              | 365  | 3.847            | 0.16                         | 0.01         | 0.405                  |
| 2002 | 114.2              | 365  | 3.917            | 0.16                         | 0.01         | 0.411                  |
| 2003 | 114.2              | 365  | 3.979            | 0.16                         | 0.01         | 0.417                  |
| 2004 | 114.2              | 365  | 4.044            | 0.16                         | 0.01         | 0.424                  |
| 2005 | 114.2              | 365  | 4.131            | 0.16                         | 0.01         | 0.433                  |
| 2006 | 114.2              | 365  | 4.240            | 0.16                         | 0.01         | 0.444                  |
| 2007 | 114.2              | 365  | 4.339            | 0.16                         | 0.01         | 0.455                  |

Where the emission of N<sub>2</sub>O is calculated as follows from the column titles in Table 8.3:

$$\text{N}_2\text{O (Gg)} = ((A * B * (C * 10^6) * D * E)) * 44/28 * 10^{-9}$$

## 8.4 Uncertainties and Time-Series Consistency

Consistent methodologies are used in the derivation of emissions estimates from the waste sector. The methodologies used are employed for each year of the time series 1990-2007 and in the case of emissions from source category 6.A, a historical time series has been developed to account for the long term nature of emissions from SWDS. However due to the lack of data available historically and for the early part (pre 1995) of the time series, various assumptions have been made as discussed in previous sections.

The IPCC Good Practice Guidance recognises that the overall uncertainty associated with estimating CH<sub>4</sub> emissions from source category 6.A are likely to be very high, even when national data are well characterised as is the case in Ireland in terms of the quantities and types of municipal solid wastes disposed of at SWDS. Uncertainty estimates for the source category are calculated using equation 6.4 of the Good Practice Guidance and assume uncertainties of 25%, 25% and 20% in relation to the quantity of MSW, its composition and DOC contents, respectively and uncertainties of 30%, 30% and 20% for the fraction of DOC dissimilated, MCF and the time of CH<sub>4</sub> release respectively. This equates to an uncertainty in activity data estimates of 41% and an emission factor uncertainty of 47% as presented in Table 1.8 of this report.

Uncertainties in estimates of emissions from the source category 6.B arise due to the quality of source data, wastewater production estimates, its chemical parameters in terms of Chemical/Biological oxygen demand, the methane producing capacity and its treatment. The only source of emissions from wastewater handling in Ireland is from the anaerobic treatment of sludge. Uncertainty estimates of 10% and 30% are assigned to the activity data and emission factor used, respectively.

## 8.5 Quality Assurance and Quality Control

As part of ongoing QA/QC by the inventory team, emission estimates are reviewed on a round-robin basis so that the person who develops the estimates of emissions is not also the person undertaking the QC procedures. Activity data estimates are prepared by various teams within the EPA in various reports as outlined in the previous sections. Quality control procedures are undertaken by the teams involved through yearly reviews of data collection methods and collation and aggregation and disaggregation methodologies. In addition where any anomalies exist in reported data, corrected activity data is published in the following years reports and thus forms part of any recalculations in emission estimates. The inventory team also has close collaboration with specialists in the waste sector.

## 8.6 Recalculations for Waste

No recalculation of the waste sector was undertaken for this reporting round.

## 8.7 Improvements in Waste

Radical changes in waste management have taken place in Ireland through the EPA waste licensing system and Government initiatives designed to implement waste management policies that favour prevention, minimisation and recycling options at the expense of waste disposal on land. Many landfills have been closed down and new landfills operate only to best practice in terms of management and pollution control and in their capacity to track waste streams for much larger contributing areas than was previously the case, in

accordance with Directive 1999/31/EC (CEU, 1999). Waste management has improved to the stage where virtually all solid landfills may be currently regarded as fully managed.

These changes have major implications for the evolution of the time-series of municipal solid waste as it is applied to the estimation of CH<sub>4</sub> emissions from landfill sites. Major assumptions and generalisations are inherent to the determination of these emissions using the approach described above that has been used now for many years. The huge variety of landfill sites that is represented by calculations at the national scale and the lack of good historical data for the extended period that must be taken into account mean that the emissions baseline relative to this new waste management regime is already highly uncertain. It is difficult for the methodology to adequately reflect major changes relating to landfills in a robust and transparent manner that maintains consistency in the emissions time series.

The inventory team is currently awaiting the report on a major survey of landfill sites in Ireland. The project involved the undertaking of a detailed study of the use of flaring and utilisation plants in both closed and operating landfill sites throughout the country to quantify landfill gas capture in a systematic manner. The recovery of landfill gas has become increasingly important in emission estimates over the last decade as the quantity of MSW disposed of at SWDS increased. One of the expected outcomes of the project is a methodology whereby flaring and utilisation estimates may be reported to the EPA on a yearly basis as part of annual reporting under the European Pollutant Release and Transfer Register (EPRTTR) guidelines. The study will also provide information to allow for detailed review and improvement of the approach described above used to estimate methane generation in Irish landfills. The assessment using total MSW on the basis of a split between managed and unmanaged sites – in effect equivalent to two separate landfills operating on the same timeframe - is clearly a major simplification in the representation of the large number of sites in the country, some of which are closed, some of which are new and others which are at various stages in their life cycle and management. The results of the project will be used to attempt to account for these factors, possibly by treating the largest landfills individually and by combining other landfills in appropriate groups with similar characteristics and age structure.

## Chapter Nine

### Recalculations and Improvements

Increasing demands for more complete and more accurate estimates of greenhouse gas emissions means that the methodologies being used are subject to constant revision and refinement as inventory capacity is increased and better data become available. The general improvement in inventories over time may therefore introduce inconsistencies between the emissions estimates for recent years and those for years much earlier in the time-series. Recalculated estimates are often needed to eliminate these inconsistencies and to ensure that the inventories for all years in a time-series are directly comparable with respect to the sources and gases covered and that the methods, activity data and emission factors are applied in a transparent and consistent manner. In this way, the results can be used with greater confidence in identifying trends and in monitoring progress towards the commitments that have been defined with reference to emissions in the base year. The UNFCCC guidelines provide for the reporting of recalculations as part of the annual submissions from Annex I Parties. Justification for the recalculations are required, as well as explanations of the changes that have been made and the numerical values of the original and revised estimates must be compared to show the impact of the changes.

#### 9.1 Explanations and Justifications for Recalculations

The foregoing chapters describe recalculations and improvements for the individual Level 1 source sectors of the inventory and they present the corresponding changes in emissions and removals within the sectors. This chapter summarises the recalculations and assesses their effect in relation to total national emissions to record the updates and the available emissions time-series as they appear in the 2009 submission. The original and revised numerical values of the emissions estimates for the years 1990-2006, along with the changes related to methods, activity data and emission factors are detailed in the respective Tables 8(a) and 8(b) of the CRF time-series. The principal changes that result in recalculated estimates for the years 1990-2006 included in the 2009 submission are as follows:

##### *1.A.2 Manufacturing Industries and Construction*

- Minor revision of the national energy balance for years 1990-2006 to for Natural Gas consumption.

##### *1.A.3 Transport*

- Revised methodology for estimating emissions of CH<sub>4</sub> and N<sub>2</sub>O from *Road Transport sector (1.A.3.b)* by adoption of COPERT 4 version 5.1

##### *1.A.4 Other Sectors*

- Minor revision of the national energy balance for years 1990-2006 to for Natural Gas consumption.

##### *1.B.2 Fugitive Emissions from Oil and Natural Gas*

- Removal of CO<sub>2</sub> emissions from sector 1.B.2.B.2 (*Production/Processing of Natural Gas*)

## *2.A Mineral Products*

- A full timeseries 1990-2007 for *2.A.4.2 Soda Ash Production and Use* is reported for the first time in this submission.
- Revised estimates of CO<sub>2</sub> emissions from *2.A.7 Other Mineral Products* due to the inclusion of new information for 2005 for Bricks and Ceramics production.

## *2.F Consumption of Halocarbons and SF<sub>6</sub>*

- Inclusion of global production data for 2006 for HFC 134a used in the production of closed cell foams (*2.F.2*).

## *3. Solvent and Other Product Use*

- Correction of transcription errors between calculation sheets.
- Re-analysis of underlying activity data and assumptions.

## *4.A Enteric Fermentation*

- Revised milk yield data, leading to revised milk production patterns.
- Revised dairy heifer population estimates.

## *4.B Manure Management*

- Revised milk yield data, leading to revised milk production patterns.
- Revised dairy heifer population estimates.
- Revised poultry population statistics

## *4.D Agricultural Soils*

- Refined estimates of the quantities of sewage sludge applied to agricultural land.
- Revised estimates of indirect N<sub>2</sub>O emissions due to revised estimates of NH<sub>3</sub> emissions.

## *5.A. Forest Land*

- Revised estimates of forest land biomass due to biomass loss from young forests as a result of biomass burning/forest fires in *5.A. Forest Land*.

## *5.B Cropland*

- Minor revision of cropland areas and the correction of transcription errors in relation to lime application to cropland (*5.B. Cropland/5(IV) CO<sub>2</sub> from agricultural lime application*).

## *5.C Grassland*

- Correction of transcription errors in relation to lime application to cropland (*5.C. Grassland/5(IV) CO<sub>2</sub> from agricultural lime application*).

## *5.D Wetlands*

- Application of a new methodology to estimate the area of peatland under private industrial exploitation

## *5.E Settlements*

- Revised land area estimates for *5.E.2.1 Forest Land Converted Settlements*

## *5.F Other Land*

- Revised land area calculations as a result of the minor revisions in land area for *5.B. Cropland*, *5.D Wetlands* and *5.E Settlements*.

## 9.2 Implications for emission levels, trends and time-series consistency

Tables 9.1 and 9.2 outline the effect of recalculations according to greenhouse gas and IPCC sector. The overall effect on total emissions excluding LULUCF is less than 0.3 percent. The recalculations reported in this submission are insignificant in terms of their effect on emission levels in Ireland or on the trends in emissions over the period 1990-2006. However, they improve time-series consistency and take account of the inventory review process by implementing the inventory-specific recommendations of the latest review reports. It may be said that fully consistent greenhouse gas inventories are available for the years 1990 - 2006. The annual inventories are complete with respect to the coverage of the six greenhouse gases and all IPCC source categories. The range of really important greenhouse gas emission sources in Ireland is quite small and most of the important elements of good practice are taken into account in the current approaches to estimating their emissions

## 9.3 Response to the review process and planned improvements to the inventory

Ireland recognises the need to deliver annual submissions in close conformity with the UNFCCC reporting guidelines on annual inventories to facilitate the work of expert review teams in conducting productive and efficient technical reviews of greenhouse gas inventories. Every attempt is made to participate in the UNFCCC review process and to facilitate the work of the UNFCCC secretariat, especially insofar as it impacts on the quality and transparency of the Irish estimates of emissions. The in-country review of Ireland's 2006 submission (UNFCCC, 2007) was an important development in this regard. The majority of the recommendations in the 2007 review report were implemented in the 2008 submission. Further recommendations from the 2008 centralized review of Ireland's inventory have also been taken on board where feasible in the 2009 submission. In particular, improved explanations and clarifications have been included in the 2009 NIR relating to a number of ongoing issues in Ireland's inventory, such as fluctuating implied emission factors in categories 1.A.1 and 1.A.2, time-series consistency related to process CO<sub>2</sub> emissions from cement production and the methodology for CH<sub>4</sub> emissions from solid waste disposal sites. It may be stated therefore that the inventory material being submitted in 2009 broadly meets the principles of transparency, completeness, consistency, comparability and accuracy laid down in the UNFCCC reporting guidelines.

Further general improvements to greenhouse gas inventories are continually taking place through consolidation and implementation of the national system, which is fully operational, and through application of formal QA/QC procedures that have been put into operation as an integral part of the national system. The consultant's Scoping Report (Thistlethwaite *et al*, 2005) on Ireland's national system proposed that a series of Memoranda of Understanding define the relationships between the inventory agency and key data providers, outlining the responsibilities that are conferred to the data providers under the national system, including their involvement in the annual inventory review process. These Memoranda of Understanding have been implemented in this reporting cycle and they underpin the national system in Ireland in the years ahead. Their application has identified where additional MOUs may be useful. An updated national climate change strategy was published in 2007 providing a framework in which internal review of annual inventories will take place among all stakeholders to monitor progress on the strategy, thereby fulfilling another important requirement of national system implementation.

Formal QA/QC activities were lacking in Ireland's work on emission inventories up to 2005. The implementation of comprehensive QA/QC procedures in this reporting cycle according to the plan supporting the national inventory system represents an important step towards

the general improvement in quality of Irish greenhouse gas inventories. The QA/QC elements include a plan and procedures for QA/QC in data selection and acquisition, data processing and reporting to comply with international requirements under Decision 280/2004/EC and the Kyoto Protocol. The plan provides guidance on and templates for appropriate quality checking, documentation and traceability, the selection of appropriate source data and calculation methodologies. It extends to peer review and expert review of inventory data and outlines the annual requirements of a continuous improvement programme for the inventory. Participation in the internal review mechanisms foreseen within the EU as part of the QA/QC plan developed for the EU inventory under Decision 280/2004/EC provides an opportunity to engage with other Member States in the examination and assessment of individual IPCC sectors and particular issues relating to methodologies and country-specific approaches that could bring mutual benefits to their greenhouse gas inventories. Ireland continues to avail of this provision.



**Table 9.1 Recalculations by Gas 1990-2006**

**(a) Emissions by Gas 1990 –2006 in 2008 Submission (Gg CO<sub>2</sub>eq)**

| <b>GAS</b>  | <b>1990</b>      | <b>1991</b>      | <b>1992</b>      | <b>1993</b>      | <b>1994</b>      | <b>1995</b>      | <b>1996</b>      | <b>1997</b>      | <b>1998</b>      | <b>1999</b>      | <b>2000</b>      | <b>2001</b>      | <b>2002</b>      | <b>2003</b>      | <b>2004</b>      | <b>2005</b>      | <b>2006</b>      |
|---|------------------|------------------|------------------|------------------|------------------|------------------|------------------|------------------|------------------|------------------|------------------|------------------|------------------|------------------|------------------|------------------|------------------|
| CO <sub>2</sub> (inc net CO <sub>2</sub> from LULUCF)         | 32,716.90        | 33,712.69        | 33,654.27        | 33,628.81        | 34,700.14        | 35,719.12        | 37,471.53        | 38,885.81        | 40,573.34        | 42,201.10        | 44,974.77        | 47,299.82        | 45,753.86        | 44,803.98        | 45,753.88        | 47,267.54        | 46,795.93        |
| CO <sub>2</sub> (exc net CO <sub>2</sub> from LULUCF)         | 32,545.20        | 33,377.59        | 33,258.47        | 33,404.38        | 34,653.88        | 35,447.90        | 37,105.56        | 38,584.40        | 40,650.72        | 42,313.98        | 44,846.84        | 47,303.72        | 45,865.93        | 45,125.65        | 45,991.76        | 47,722.66        | 47,319.68        |
| CH <sub>4</sub> emissions (inc CH <sub>4</sub> from LULUCF)   | 13,468.57        | 13,612.35        | 13,705.33        | 13,794.38        | 13,762.11        | 13,801.34        | 14,047.11        | 14,109.33        | 14,366.43        | 14,045.37        | 13,540.74        | 13,291.26        | 13,363.76        | 13,946.65        | 13,358.95        | 13,262.47        | 13,288.57        |
| CH <sub>4</sub> emissions (exc CH <sub>4</sub> from LULUCF)   | 13,466.77        | 13,610.55        | 13,703.53        | 13,792.67        | 13,760.21        | 13,799.26        | 14,045.11        | 14,108.05        | 14,366.17        | 14,045.12        | 13,539.47        | 13,288.04        | 13,362.58        | 13,942.35        | 13,355.63        | 13,261.81        | 13,286.68        |
| N <sub>2</sub> O emissions (inc N <sub>2</sub> O from LULUCF) | 9,492.52         | 9,336.83         | 9,326.26         | 9,468.37         | 9,728.02         | 9,937.44         | 9,992.10         | 9,889.43         | 10,487.49        | 10,542.94        | 10,073.58        | 9,553.07         | 9,076.77         | 8,913.57         | 8,750.44         | 8,693.90         | 8,465.48         |
| N <sub>2</sub> O emissions (exc N <sub>2</sub> O from LULUCF) | 9,477.40         | 9,321.34         | 9,310.11         | 9,449.16         | 9,708.42         | 9,917.36         | 9,969.72         | 9,866.94         | 10,464.88        | 10,520.20        | 10,050.52        | 9,525.98         | 9,047.55         | 8,880.74         | 8,717.62         | 8,661.24         | 8,432.62         |
| HFCs  | 0.69             | 5.27             | 6.17             | 9.44             | 19.97            | 44.85            | 76.11            | 132.28           | 190.71           | 197.13           | 230.22           | 251.49           | 276.52           | 349.98           | 386.44           | 435.06           | 506.45           |
| PFCs  | 0.09             | 7.62             | 15.15            | 30.21            | 45.27            | 75.38            | 103.09           | 130.82           | 61.87            | 195.93           | 305.41           | 295.98           | 212.40           | 228.79           | 182.43           | 168.34           | 148.32           |
| SF <sub>6</sub>   | 35.40            | 40.64            | 45.87            | 55.35            | 64.83            | 82.83            | 102.06           | 132.10           | 94.28            | 69.01            | 55.96            | 69.49            | 70.31            | 118.69           | 67.09            | 95.96            | 68.60            |
| <b>Total including LULUCF</b>                                 | <b>55,714.19</b> | <b>56,715.40</b> | <b>56,753.04</b> | <b>56,986.56</b> | <b>58,320.34</b> | <b>59,660.96</b> | <b>61,792.00</b> | <b>63,279.77</b> | <b>65,774.12</b> | <b>67,251.49</b> | <b>69,180.68</b> | <b>70,761.10</b> | <b>68,753.62</b> | <b>68,361.66</b> | <b>68,499.23</b> | <b>69,923.26</b> | <b>69,273.35</b> |
| <b>Total excluding LULUCF</b>                                 | <b>55,525.56</b> | <b>56,363.01</b> | <b>56,339.30</b> | <b>56,741.22</b> | <b>58,252.58</b> | <b>59,367.58</b> | <b>61,401.65</b> | <b>62,954.59</b> | <b>65,828.63</b> | <b>67,341.38</b> | <b>69,028.42</b> | <b>70,734.70</b> | <b>68,835.28</b> | <b>68,646.20</b> | <b>68,700.97</b> | <b>70,345.06</b> | <b>69,762.35</b> |

**(b) Recalculated Emissions by Gas 1990–2006 in 2009 Submission (Gg CO<sub>2</sub>eq)**

| <b>GAS</b>  | <b>1990</b>      | <b>1991</b>      | <b>1992</b>      | <b>1993</b>      | <b>1994</b>      | <b>1995</b>      | <b>1996</b>      | <b>1997</b>      | <b>1998</b>      | <b>1999</b>      | <b>2000</b>      | <b>2001</b>      | <b>2002</b>      | <b>2003</b>      | <b>2004</b>      | <b>2005</b>      | <b>2006</b>      |
|---|------------------|------------------|------------------|------------------|------------------|------------------|------------------|------------------|------------------|------------------|------------------|------------------|------------------|------------------|------------------|------------------|------------------|
| CO <sub>2</sub> (inc net CO <sub>2</sub> from LULUCF)         | 32,635.18        | 33,562.04        | 33,505.98        | 33,460.59        | 34,529.13        | 35,541.29        | 37,305.35        | 38,731.29        | 40,433.37        | 42,084.72        | 44,866.14        | 47,244.85        | 45,596.08        | 44,764.03        | 45,660.04        | 47,114.28        | 46,714.10        |
| CO <sub>2</sub> (exc net CO <sub>2</sub> from LULUCF)         | 32,400.10        | 33,227.32        | 33,110.49        | 33,236.58        | 34,483.24        | 35,269.44        | 36,932.04        | 38,426.20        | 40,522.61        | 42,211.33        | 44,748.44        | 47,199.52        | 45,773.52        | 45,041.13        | 45,891.61        | 47,637.96        | 47,242.80        |
| CH <sub>4</sub> emissions (inc CH <sub>4</sub> from LULUCF)   | 13,470.40        | 13,613.59        | 13,706.31        | 13,794.64        | 13,761.79        | 13,800.53        | 14,045.83        | 14,107.11        | 14,363.67        | 14,042.02        | 13,537.05        | 13,287.46        | 13,358.99        | 13,941.49        | 13,346.24        | 13,250.06        | 13,279.74        |
| CH <sub>4</sub> emissions (exc CH <sub>4</sub> from LULUCF)   | 13,468.59        | 13,611.78        | 13,704.50        | 13,792.94        | 13,759.89        | 13,798.45        | 14,043.83        | 14,105.84        | 14,363.40        | 14,041.77        | 13,535.77        | 13,284.25        | 13,357.81        | 13,937.19        | 13,342.92        | 13,249.40        | 13,277.85        |
| N <sub>2</sub> O emissions (inc N <sub>2</sub> O from LULUCF) | 9,493.37         | 9,338.18         | 9,327.94         | 9,476.83         | 9,742.09         | 9,951.61         | 10,008.92        | 9,911.40         | 10,516.23        | 10,567.58        | 10,097.83        | 9,576.31         | 9,099.36         | 8,932.03         | 8,765.85         | 8,704.31         | 8,470.57         |
| N <sub>2</sub> O emissions (exc N <sub>2</sub> O from LULUCF) | 9,478.26         | 9,322.72         | 9,311.83         | 9,457.65         | 9,722.52         | 9,931.56         | 9,986.60         | 9,888.96         | 10,493.67        | 10,544.92        | 10,074.85        | 9,549.31         | 9,070.22         | 8,899.29         | 8,733.12         | 8,671.73         | 8,437.79         |
| HFCs  | 0.69             | 5.27             | 6.17             | 9.44             | 19.97            | 44.85            | 76.11            | 132.28           | 190.71           | 197.13           | 230.22           | 251.49           | 276.52           | 349.98           | 386.44           | 435.06           | 506.96           |
| PFCs  | 0.09             | 7.62             | 15.15            | 30.21            | 45.27            | 75.38            | 103.09           | 130.82           | 61.87            | 195.93           | 305.41           | 295.98           | 212.40           | 228.79           | 182.43           | 168.34           | 148.32           |
| SF <sub>6</sub>   | 35.40            | 40.64            | 45.87            | 55.35            | 64.83            | 82.83            | 102.06           | 132.10           | 94.28            | 69.01            | 55.96            | 69.49            | 70.31            | 118.69           | 67.09            | 95.96            | 68.60            |
| <b>Total including LULUCF</b>                                 | <b>55,635.13</b> | <b>56,567.34</b> | <b>56,607.41</b> | <b>56,827.07</b> | <b>58,163.09</b> | <b>59,496.48</b> | <b>61,641.36</b> | <b>63,145.00</b> | <b>65,660.14</b> | <b>67,156.39</b> | <b>69,092.61</b> | <b>70,725.58</b> | <b>68,613.66</b> | <b>68,335.01</b> | <b>68,408.10</b> | <b>69,768.00</b> | <b>69,188.27</b> |
| <b>Total excluding LULUCF</b>                                 | <b>55,383.14</b> | <b>56,215.36</b> | <b>56,194.00</b> | <b>56,582.17</b> | <b>58,095.73</b> | <b>59,202.51</b> | <b>61,243.73</b> | <b>62,816.20</b> | <b>65,726.55</b> | <b>67,260.09</b> | <b>68,950.66</b> | <b>70,650.03</b> | <b>68,760.78</b> | <b>68,575.06</b> | <b>68,603.61</b> | <b>70,258.44</b> | <b>69,682.31</b> |

**(c) Percentage Change in Emissions by Gas 1990-2006**

| <b>GAS</b>  | <b>1990</b>  | <b>1991</b>  | <b>1992</b>  | <b>1993</b>  | <b>1994</b>  | <b>1995</b>  | <b>1996</b>  | <b>1997</b>  | <b>1998</b>  | <b>1999</b>  | <b>2000</b>  | <b>2001</b>  | <b>2002</b>  | <b>2003</b>  | <b>2004</b>  | <b>2005</b>  | <b>2006</b>  |
|---|--------------|--------------|--------------|--------------|--------------|--------------|--------------|--------------|--------------|--------------|--------------|--------------|--------------|--------------|--------------|--------------|--------------|
| CO <sub>2</sub> (inc net CO <sub>2</sub> from LULUCF)         | -0.25        | -0.45        | -0.44        | -0.50        | -0.49        | -0.50        | -0.44        | -0.40        | -0.34        | -0.28        | -0.24        | -0.12        | -0.34        | -0.09        | -0.21        | -0.32        | -0.17        |
| CO <sub>2</sub> (exc net CO <sub>2</sub> from LULUCF)         | -0.45        | -0.45        | -0.44        | -0.50        | -0.49        | -0.50        | -0.47        | -0.41        | -0.32        | -0.24        | -0.22        | -0.22        | -0.20        | -0.19        | -0.22        | -0.18        | -0.16        |
| CH <sub>4</sub> emissions (inc CH <sub>4</sub> from LULUCF)   | 0.01         | 0.01         | 0.01         | 0.00         | 0.00         | -0.01        | -0.01        | -0.02        | -0.02        | -0.02        | -0.03        | -0.03        | -0.04        | -0.04        | -0.10        | -0.09        | -0.07        |
| CH <sub>4</sub> emissions (exc CH <sub>4</sub> from LULUCF)   | 0.01         | 0.01         | 0.01         | 0.00         | 0.00         | -0.01        | -0.01        | -0.02        | -0.02        | -0.02        | -0.03        | -0.03        | -0.04        | -0.04        | -0.10        | -0.09        | -0.07        |
| N <sub>2</sub> O emissions (inc N <sub>2</sub> O from LULUCF) | 0.01         | 0.01         | 0.02         | 0.09         | 0.14         | 0.14         | 0.17         | 0.22         | 0.27         | 0.23         | 0.24         | 0.24         | 0.25         | 0.21         | 0.18         | 0.12         | 0.06         |
| N <sub>2</sub> O emissions (exc N <sub>2</sub> O from LULUCF) | 0.01         | 0.01         | 0.02         | 0.09         | 0.15         | 0.14         | 0.17         | 0.22         | 0.28         | 0.23         | 0.24         | 0.24         | 0.25         | 0.21         | 0.18         | 0.12         | 0.06         |
| HFCs  | 0.00         | 0.00         | 0.00         | 0.00         | 0.00         | 0.00         | 0.00         | 0.00         | 0.00         | 0.00         | 0.00         | 0.00         | 0.00         | 0.00         | 0.00         | 0.00         | 0.10         |
| PFCs  | 0.00         | 0.00         | 0.00         | 0.00         | 0.00         | 0.00         | 0.00         | 0.00         | 0.00         | 0.00         | 0.00         | 0.00         | 0.00         | 0.00         | 0.00         | 0.00         | 0.00         |
| SF <sub>6</sub>   | 0.00         | 0.00         | 0.00         | 0.00         | 0.00         | 0.00         | 0.00         | 0.00         | 0.00         | 0.00         | 0.00         | 0.00         | 0.00         | 0.00         | 0.00         | 0.00         | 0.00         |
| <b>Total including LULUCF</b>                                 | <b>-0.14</b> | <b>-0.26</b> | <b>-0.26</b> | <b>-0.28</b> | <b>-0.27</b> | <b>-0.28</b> | <b>-0.24</b> | <b>-0.21</b> | <b>-0.17</b> | <b>-0.14</b> | <b>-0.13</b> | <b>-0.05</b> | <b>-0.20</b> | <b>-0.04</b> | <b>-0.13</b> | <b>-0.22</b> | <b>-0.12</b> |
| <b>Total excluding LULUCF</b>                                 | <b>-0.26</b> | <b>-0.26</b> | <b>-0.26</b> | <b>-0.28</b> | <b>-0.27</b> | <b>-0.28</b> | <b>-0.26</b> | <b>-0.22</b> | <b>-0.16</b> | <b>-0.12</b> | <b>-0.11</b> | <b>-0.12</b> | <b>-0.11</b> | <b>-0.10</b> | <b>-0.14</b> | <b>-0.12</b> | <b>-0.11</b> |

**Table 9.2 Recalculations by IPCC Sector 1990-2006**

**(a) Emissions by IPCC Sector 1990 –2006in 2008 Submission (Gg CO<sub>2</sub>eq)**

| SOURCE AND SINK CATEGORIES       | 1990             | 1991             | 1992             | 1993             | 1994             | 1995             | 1996             | 1997             | 1998             | 1999             | 2000             | 2001             | 2002             | 2003             | 2004             | 2005             | 2006             |
|----------------------------------|------------------|------------------|------------------|------------------|------------------|------------------|------------------|------------------|------------------|------------------|------------------|------------------|------------------|------------------|------------------|------------------|------------------|
| 1. Energy                        | 31,590.77        | 32,558.08        | 32,498.58        | 32,681.60        | 33,730.22        | 34,612.23        | 36,235.26        | 37,417.44        | 39,677.20        | 41,426.38        | 43,479.30        | 45,720.72        | 44,392.83        | 44,672.55        | 44,826.36        | 46,561.00        | 46,141.47        |
| 2. Industrial Processes          | 3,164.08         | 2,875.82         | 2,802.93         | 2,791.42         | 3,067.68         | 3,060.67         | 3,202.85         | 3,655.26         | 3,494.17         | 3,560.10         | 4,185.50         | 4,290.09         | 3,719.40         | 3,039.29         | 3,142.50         | 3,250.97         | 3,261.94         |
| 3. Solvent and Other Product Use | 81.15            | 82.87            | 83.19            | 83.51            | 84.36            | 86.05            | 86.77            | 87.20            | 88.28            | 84.96            | 80.29            | 79.61            | 77.28            | 76.28            | 76.09            | 77.89            | 80.01            |
| 4. Agriculture                   | 19,228.56        | 19,350.23        | 19,413.31        | 19,597.79        | 19,733.80        | 19,920.06        | 20,249.54        | 20,362.41        | 21,059.58        | 20,719.60        | 19,639.90        | 19,162.51        | 18,993.87        | 19,063.18        | 18,863.94        | 18,681.68        | 18,447.52        |
| 5. LULUCF                        | 188.63           | 352.39           | 413.74           | 245.34           | 67.76            | 293.38           | 390.35           | 325.19           | -54.51           | -89.89           | 152.26           | 26.41            | -81.66           | -284.54          | -201.74          | -421.80          | -489.00          |
| 6. Waste                         | 1,461.00         | 1,496.02         | 1,541.30         | 1,586.91         | 1,636.52         | 1,688.56         | 1,627.23         | 1,432.27         | 1,509.40         | 1,550.34         | 1,643.43         | 1,481.77         | 1,651.90         | 1,794.90         | 1,792.08         | 1,773.52         | 1,831.42         |
| 7. Other                         | NA               | NA               | NA               | NA               | NA               | NA               | NA               | NA               | NA               | NA               | NA               | NA               | NA               | NA               | NA               | NA               | NA               |
| <b>Total excluding LULUCF</b>    | <b>55,525.56</b> | <b>56,363.01</b> | <b>56,339.30</b> | <b>56,741.22</b> | <b>58,252.58</b> | <b>59,367.58</b> | <b>61,401.65</b> | <b>62,954.59</b> | <b>65,828.63</b> | <b>67,341.38</b> | <b>69,028.42</b> | <b>70,734.70</b> | <b>68,835.28</b> | <b>68,646.20</b> | <b>68,700.97</b> | <b>70,345.06</b> | <b>69,762.35</b> |

**(b) Recalculated Emissions by IPCC Sector 1990 –2006 in 2009 Submission (Gg CO<sub>2</sub>eq)**

| SOURCE AND SINK CATEGORIES       | 1990             | 1991             | 1992             | 1993             | 1994             | 1995             | 1996             | 1997             | 1998             | 1999             | 2000             | 2001             | 2002             | 2003             | 2004             | 2005             | 2006             |
|----------------------------------|------------------|------------------|------------------|------------------|------------------|------------------|------------------|------------------|------------------|------------------|------------------|------------------|------------------|------------------|------------------|------------------|------------------|
| 1. Energy                        | 31,448.58        | 32,412.54        | 32,354.91        | 32,524.51        | 33,575.63        | 34,450.37        | 36,081.96        | 37,285.86        | 39,581.33        | 41,352.97        | 43,408.46        | 45,639.02        | 44,324.34        | 44,607.28        | 44,742.37        | 46,486.66        | 46,072.48        |
| 2. Industrial Processes          | 3,165.57         | 2,875.97         | 2,803.91         | 2,792.58         | 3,068.88         | 3,061.50         | 3,203.66         | 3,654.60         | 3,495.13         | 3,560.13         | 4,184.88         | 4,293.51         | 3,720.42         | 3,039.91         | 3,142.84         | 3,251.94         | 3,262.44         |
| 3. Solvent and Other Product Use | 79.43            | 81.13            | 81.62            | 81.91            | 82.92            | 84.58            | 84.55            | 85.11            | 85.76            | 82.12            | 78.96            | 78.61            | 76.97            | 76.53            | 76.78            | 78.65            | 81.33            |
| 4. Agriculture                   | 19,228.57        | 19,349.71        | 19,412.26        | 19,596.26        | 19,731.77        | 19,917.49        | 20,246.33        | 20,358.36        | 21,054.92        | 20,714.54        | 19,634.93        | 19,157.13        | 18,987.17        | 19,056.44        | 18,849.54        | 18,667.67        | 18,434.64        |
| 5. LULUCF                        | 251.99           | 351.98           | 413.41           | 244.90           | 67.36            | 293.98           | 397.63           | 328.81           | -66.41           | -103.70          | 141.95           | 75.55            | -147.12          | -240.05          | -195.51          | -490.45          | -494.04          |
| 6. Waste                         | 1,461.00         | 1,496.02         | 1,541.30         | 1,586.91         | 1,636.52         | 1,688.56         | 1,627.23         | 1,432.27         | 1,509.40         | 1,550.34         | 1,643.43         | 1,481.77         | 1,651.90         | 1,794.90         | 1,792.08         | 1,773.52         | 1,831.42         |
| 7. Other                         | NA               | NA               | NA               | NA               | NA               | NA               | NA               | NA               | NA               | NA               | NA               | NA               | NA               | NA               | NA               | NA               | NA               |
| <b>Total excluding LULUCF</b>    | <b>55,383.14</b> | <b>56,215.36</b> | <b>56,194.00</b> | <b>56,582.17</b> | <b>58,095.73</b> | <b>59,202.51</b> | <b>61,243.73</b> | <b>62,816.20</b> | <b>65,726.55</b> | <b>67,260.09</b> | <b>68,950.66</b> | <b>70,650.03</b> | <b>68,760.78</b> | <b>68,575.06</b> | <b>68,603.61</b> | <b>70,258.44</b> | <b>69,682.31</b> |

*(c) Percentage Change in Emissions by Sector 1990-2006*

| SOURCE AND SINK CATEGORIES       | 1990  | 1991  | 1992  | 1993  | 1994  | 1995  | 1996  | 1997  | 1998  | 1999  | 2000  | 2001   | 2002  | 2003   | 2004  | 2005  | 2006  |
|----------------------------------|-------|-------|-------|-------|-------|-------|-------|-------|-------|-------|-------|--------|-------|--------|-------|-------|-------|
| 1. Energy                        | -0.45 | -0.45 | -0.44 | -0.48 | -0.46 | -0.47 | -0.42 | -0.35 | -0.24 | -0.18 | -0.16 | -0.18  | -0.15 | -0.15  | -0.19 | -0.16 | -0.15 |
| 2. Industrial Processes          | 0.05  | 0.01  | 0.04  | 0.04  | 0.04  | 0.03  | 0.03  | -0.02 | 0.03  | 0.00  | -0.01 | 0.08   | 0.03  | 0.02   | 0.01  | 0.03  | 0.02  |
| 3. Solvent and Other Product Use | -2.12 | -2.10 | -1.89 | -1.91 | -1.70 | -1.71 | -2.56 | -2.40 | -2.85 | -3.35 | -1.65 | -1.26  | -0.41 | 0.33   | 0.90  | 0.98  | 1.64  |
| 4. Agriculture                   | 0.00  | 0.00  | -0.01 | -0.01 | -0.01 | -0.01 | -0.02 | -0.02 | -0.02 | -0.02 | -0.03 | -0.03  | -0.04 | -0.04  | -0.08 | -0.07 | -0.07 |
| 5. LULUCF                        | 33.59 | -0.12 | -0.08 | -0.18 | -0.58 | 0.20  | 1.87  | 1.11  | 21.83 | 15.36 | -6.77 | 186.10 | 80.16 | -15.64 | -3.09 | 16.27 | 1.03  |
| 6. Waste                         | 0.00  | 0.00  | 0.00  | 0.00  | 0.00  | 0.00  | 0.00  | 0.00  | 0.00  | 0.00  | 0.00  | 0.00   | 0.00  | 0.00   | 0.00  | 0.00  | 0.00  |
| 7. Other                         | NA    | NA    | NA    | NA    | NA    | NA    | NA    | NA    | NA    | NA    | NA    | NA     | NA    | NA     | NA    | NA    | NA    |
| <b>Total excluding LULUCF</b>    | -0.26 | -0.26 | -0.26 | -0.28 | -0.27 | -0.28 | -0.26 | -0.22 | -0.16 | -0.12 | -0.11 | -0.12  | -0.11 | -0.10  | -0.14 | -0.12 | -0.11 |

## Chapter Ten

### Supplementary Information

#### 10.1 Introduction

Ireland's 2009 submission under the UNFCCC is also its submission under the Kyoto Protocol. As such, the 2009 submission incorporates a number of items of supplementary information reported in accordance with the requirements of the annex to decision 15/CMP.1. The elements of supplementary information relevant to the 2009 submission are outlined in this chapter.

#### 10.2 Calculation of Commitment Period Reserve

Ireland's assigned amount is 314,184,272 tonnes CO<sub>2</sub> equivalent, as agreed in the report on the review of Ireland's initial report under the Kyoto Protocol [[FCCC/IRR/2007/IRL](#)]. The commitment period reserve is the lower of the two values given by 90 percent of the assigned amount and five times the estimate of total emissions in the most recently reviewed inventory year [Annex to Decision 18/CP.7, [FCCC/CP/2001/13/Add.2](#)]. The inventory of 2006 submitted in 2008 is the most recently reviewed inventory for Ireland [[FCCC/ARR/2008/IRL](#)]. The total emissions in 2006 amounted to 69,762,349 tonnes CO<sub>2</sub> equivalent and five times this estimate is 348,811,745 tonnes CO<sub>2</sub> equivalent. This value is greater than 90 percent of the assigned amount (282,765,845 tonnes CO<sub>2</sub> equivalent) and therefore the commitment period reserve is 282,765,845 tonnes CO<sub>2</sub> equivalent, as agreed in the report on the review of Ireland's initial report.

#### 10.3 Changes in National System

##### 10.3.1 Changes

There were no changes to Ireland's national system in 2008.

##### 10.3.2 Performance

Chapter One of this NIR describes Ireland's national system established in 2007 in accordance with Article 5, paragraph 1 of the Kyoto Protocol. The description outlines the legal basis for the national system and identifies the inventory agency and the single national entity with overall responsibility for the inventory. It describes institutional structures and procedural arrangements, provisions for data acquisition, procedures for QA/QC and for formal consideration of the annual inventory prior to submission. The performance of the national system is detailed below according to the elements listed in paragraph 30 of the annex to decision 15/CMP.1.

(a) The Environmental Protection Agency is the single national entity with overall responsibility for the inventory of Ireland. The designated representative is Laura Burke, Director of the Office of Climate Licensing and Resource Use (OCLR) of the EPA. The Climate Change Unit within OCLR performs the role of inventory agency in Ireland.

(b) The general description of the roles and responsibilities of the various agencies and entities in relation to inventory development is given in section 1.3 of Chapter One. In addition, the specific roles and contributions of relevant organizations and individuals, including outsourced contract arrangements, are further elaborated in the inventory methodological descriptions in Chapter Three through Chapter Eight.

(c) The bulk of the activity data needed for the annual inventory is submitted by identified key data providers to the OCLR in accordance with a series of Memoranda of Understanding agreed between the data providers and the Director of OCLR. Table 1.1 of the NIR lists the key data providers and the data they provide under their respective MOU. Much of the data are provided in electronic format, which facilitates efficient preprocessing and application in inventory preparation. Most of the supplementary information relating to activity data for the inventory is available from other Offices within the EPA. Given the historical development of GHG inventory preparation and reporting since the early 1990s methodologies are now well established in line with the 1996 IPCC guidelines and IPCC good practice guidance. There have been no major changes in methodology for any category since the 2006 submission. When changes in methodology do occur, they are fully described in the NIR, together with resulting recalculations, which are in turn reported according to the UNFCCC reporting guidelines in the CRF. A large number of the emission factors used for the GHG inventory do not change substantially from year to year. This is true mainly for CO<sub>2</sub> emission factors for fuel combustion and IPCC default emission factors that the inventory agency still relies on in some major source categories, such as N<sub>2</sub>O emissions from agriculture. In some cases, such as CH<sub>4</sub> emissions from enteric fermentation in cattle and CH<sub>4</sub> emissions from solid waste landfills, emission factors are developed from detailed analysis or models that account for country-specific circumstances. The selection of emission factors involves repetition of such analysis or model application to derive the appropriate values on an annual basis. Source categories or gases for which the GHG estimates are based largely on country-specific methods and country-specific emission factors account for approximately 80 percent of total emissions in Ireland.

(d) Ireland applies the tier 1 methodology of the IPCC good practice guidance to identify key categories. The analysis and results are fully described in section 1.5 of this NIR. Ireland believes that this simple approach provides sufficient information on key categories in the national inventory.

(e) Descriptions of recalculations specific to each of the IPCC sectors of the GHG inventory are provided annually in the respective sectoral chapters of the NIR. In addition, Chapter 9 of the NIR summarises recalculations and their effects on total emissions in the context of ongoing inventory development and improvements and the UNFCCC review process. Furthermore, relevant recalculated estimates are recorded annually in the CRF in accordance with the UNFCCC reporting guidelines. This approach provides a clear chronological record of recalculations over the years.

(f) Ireland implements a QA/QC system specifically designed for emission inventories by UK consultants, which identifies the specific data quality objectives related to the principles of transparency, consistency, completeness, comparability and accuracy required for Ireland's national inventory. It provides specific guidance and

documentation forms and templates for the practical implementation of QA/QC procedures. These QA/QC procedures cover such elements as data selection and acquisition, data processing and reporting to ensure compliance with international reporting requirements under the Kyoto Protocol and Decision 280/2004/EC. The QA/QC manual provides guidance and templates for appropriate quality checking, documentation and traceability, the selection of source data and calculation methodologies and peer and expert review of inventory data and outlines the annual requirements for continuous improvement for the inventory. Practical implementation of QA/QC involves the allocation of responsibilities linked to the national system and the use of a template spreadsheet system to record the establishment and maintenance of general inventory checking and management activities covering the overall compilation process, as well as the undertaking of specific annual activities and any necessary periodic activities in response to specific events or outcomes in inventory reporting and review. The system facilitates record keeping related to the chain of activities from data capture, through emissions calculations and checking, to archiving and the identification of improvements. Ireland's calculation spreadsheets in all sectors have been restructured and reorganised to facilitate the QA/QC process as well as direct linking to activity statistics and more efficient analysis and to ensure ease of transfer of the outputs to the CRF Reporter Tool. This facilitates rapid year-on-year extension of the time-series and efficient updating and recalculation, where appropriate, in the annual reporting cycle. Internal aggregation to various levels corresponding to the CRF tables provides immediate and complete checks on the results.

## 10.4 Changes in National Registry

Please see Annex H to this NIR. This annex was compiled in accordance with the "SIAR Reporting Guidance for Registries" under the Initial Independent Assessment common operational procedure established by the Registry System Administrators Forum.

Changes to Ireland's National Registry have been reported from the date of the Initial Independent Assessment Report (19/9/2007) through the 31 December 2008 in order to avoid duplication, gaps or overlaps in the reporting process.

The production environment of Ireland's National Registry migrated to a new data centre on 17 March 2009. The training and test environments are expected to follow in April 2009. The migration will not require further interoperability testing. The connectivity testing for the production environment has been completed successfully with the ITL Administrator. The complete readiness documentation associated with this migration is still being compiled with the assistance of Ireland's new hosting provider and will be submitted to the ITL Administrator as soon as possible. The updated readiness documentation will be included in the SIAR report to be included in the 2010 submission.

## 10.5 Standard Electronic Format

A copy of the tables of Ireland's SEF is given in Annex G to this NIR. In addition the SEF is submitted in electronic format in accordance with the common operational procedures adopted by the Registry System Administrators Forum.

The Submitted SEF report reflects the fact that the Irish National Registry did not commence operations with the ITL until October 2008. The unit holdings, additions



and subtractions consist of AAUs and CERs only. No replacement or retirement transactions occurred. No corrective transactions occurred.

## 10.6 Standard Independent Assessment Report

Please see Annex H, SIAR – Ireland's National Registry.

## References

- Adams, M., Wagner, A., Goodwin, J., O'Leary, E., Creedon, M., McHugh, M and Gibson, C. 2005. Compiling Emission Inventories of HFCs, PFCs and SF<sub>6</sub> for inclusion in Ireland's greenhouse gas submissions to the EU under Decision 280/2004/EC under the United National Framework Convention on Climate Change. Netcen/ ED48411/R1, AEA Technology UK.
- Boyle, O. C., 1987. National Database on Waste. An Foras Forbartha, Dublin.
- Carey, P. et al, 1996. National Waste Database Report 1998, Environmental Protection Agency, Johnstown Castle, Wexford, Ireland.
- CEC (Council of the European Communities), 1991. Council Directive 91/676/EEC of 12 December 1991 concerning the protection of waters against pollution caused by nitrates from agricultural sources O.J. L167, July 1993.
- CEC (Council of the European Communities), 1999. Council Directive 99/13/EC of 11 March 1999 on the limitation of emissions of volatile organic compounds due to the use of organic solvents in certain activities and installations. O.J. L85, 29 March 1999.
- CEC (Commission of the European Communities), 2004. Commission Decision 2004/156/EC of 29/01/2004 establishing guidelines for the monitoring and reporting of greenhouse gas emissions pursuant to Directive 2003/87/EC. O.J. L59, 26 February 2004.
- CEU (Council of the European Union), 1999. Council Directive 1999/31/EC on the landfill of waste. O.J. L182, July 1999.
- Collins, C. et al, 2004a. National Waste Database Interim Report 2002. Environmental Protection Agency, Johnstown Castle, Wexford, Ireland.
- Collins, C. et al, 2004b. National Waste Database Interim Report 2003. Environmental Protection Agency, Johnstown Castle, Wexford, Ireland.
- Collins, C. et al, 2005. National Waste Report 2004. Environmental Protection Agency, Johnstown Castle, Wexford, Ireland.
- Cossu, R., Andreottola, G. and Muntoni, A., 1996. Modelling Landfill Gas Production. In Landfilling of Waste Biogas. Edited by T. H. Christensen, R. Cossu and R. Stegman. E & FN Spon, London.
- Crowe, M. et al, 2000. National Waste Database Report 1998, Environmental Protection Agency, Johnstown Castle, Wexford, Ireland.
- Crowley, A. M. 2001. Prediction of net energy requirements of beef cattle. M.Agr.Sc. Thesis, National University of Ireland, University College Dublin, November 2001, 145 pp.
- Crowley, A. M., Keane, M.G., Agabriel, J. and O'Mara F. P. (2002). Prediction of net energy requirements of beef cattle. Proceedings of Agricultural Research Forum, 11 and 12 March 2002, Tullamore, p 19.
- Cruickshank, M.M., Tomlinson, R.W. and Trew, S. 2000. Application of CORINE land-cover mapping to estimate the carbon stored in the vegetation of Ireland. Journal of Environmental Management, 58, 269-287.
- CTC (Clean Technology Centre), 2005. NMVOC Inventory for Ireland (SNAP Sector 6 Solvent and Other Product Use). Report to the Environmental Protection Agency.

DAF (Department of Agriculture and Food), 2008. CMMS Statistics Report 2007. Department of Agriculture and Food, Dublin. [www.agriculture.gov.ie](http://www.agriculture.gov.ie).

DAF (Department of Agriculture and Food), 2007. CMMS Statistics Report 2006. Department of Agriculture and Food, Dublin. [www.agriculture.gov.ie](http://www.agriculture.gov.ie).

DAF (Department of Agriculture and Food), 2006. CMMS Statistics Report 2005. Department of Agriculture and Food, Dublin. [www.agriculture.gov.ie](http://www.agriculture.gov.ie).

DAF (Department of Agriculture and Food), 2005. CMMS Statistics Report 2004. Department of Agriculture and Food, Dublin. [www.agriculture.gov.ie](http://www.agriculture.gov.ie).

DAF (Department of Agriculture and Food), 2004. CMMS Statistics Report 2003. Department of Agriculture and Food, Dublin. [www.agriculture.gov.ie](http://www.agriculture.gov.ie).

DELG (Department of the Environment and Local Government), 1997. Sustainable Development. A Strategy for Ireland. Department of the Environment and Local Government, Custom House, Dublin.

DELG (Department of the Environment and Local Government), 1998. A Policy Statement. Waste Management. Changing our Ways. Department of the Environment and Local Government, Custom House, Dublin.

DOE (Department of the Environment), 1992. The Environmental Protection Agency Act, 1992. SI No 7 of 1992. Department of the Environment, Custom House, Dublin.

DOE (Department of the Environment), 1994. Recycling for Ireland. A Strategy for Recycling Domestic and Commercial Waste. Department of the Environment, Custom House, Dublin.

DOE (Department of the Environment), 1997. IRELAND : Second National Communication under the UN Framework Convention on Climate Change. Department of the Environment, Custom House, Dublin.

EP and CEU (European Parliament and Council of the European Union), 2001. Directive 2001/81/EC of 23 October 2001 on national emissions ceilings for certain atmospheric pollutants. O.J. L309, 27 November 2001.

EP and CEU (European Parliament and Council of the European Union), 2003. Directive 2003/87/EC establishing a scheme for greenhouse gas emission allowance trading within the Community and amending Council Directive 96/61/EC. O.J. L275, 25 October 2003.

EP and CEU (European Parliament and Council of the European Union), 2004a Decision 280/2004/EC of the European Parliament and of the Council concerning a mechanism for monitoring Community greenhouse gas emissions and for implementing the Kyoto Protocol. O.J. L49, 19 February 2004.

EP and CEU (European Parliament and Council of the European Union), 2004b Directive 2004/42/CE on the limitation of emissions of volatile organic compounds due to the use of organic solvents in certain paints and varnishes and vehicle refinishing products and amending Directive 1999/13/EC. O.J. L143, 30 April 2004.

ERL (Environmental Resources Limited), 1993. Towards a Recycling Strategy for Ireland. Department of the Environment, Custom House, Dublin.

Fehily Timoney and Company, 1985. Code of Good Practice for the Use of Biosolids in Agriculture. Guidelines for Farmers. Department of Environment and Local Government, Dublin.

Finn, J. et al, 2001. Estimation of Emissions of Non-Methane Volatile Organic Compounds from SNAP Sector 6: Solvent and Other Product Use for Ireland in 1998. Prepared for the

Environmental Protection Agency by the Clean Technology Centre, Cork Institute of Technology. Environmental Protection Agency, Johnstown Castle, Wexford, Ireland.

Fogarty, G., Coggins, K and Gallagher, G., 1999, Forest Inventory and Planning System (FIPS). Irish Timber Growers Association Forestry Yearbook 2000. ITGA, Dublin.

Forest Service, 2000. Department of the Marine and Natural Resources Forestry Statistics. Internal publication.

FSAI (Food Safety Authority of Ireland), 1999. Recommended Dietary Allowances for Ireland. Food Safety Authority of Ireland, Dublin. <http://www.fsai.ie/>

Gallagher, G., Hendrick, E. and Byrne, K. Preliminary Estimates of Biomass Carbon Stock Changes in Managed Forests in the Republic of Ireland over the period 1990-2000. In Irish Forestry Vol. 61 No 1, 2004.

Gardiner, M. J. and Radford, T., 1980. Soil Associations of Ireland and their Land Use Potential. Explanatory Bulletin to Soil Map of Ireland 1980, Soil Survey Bulletin No 36, An Foras Taluntais, Dublin.

Gkatzoflias, D., Kourdis, C, Ntziachristos, L. and Samaras, Z., 2007. Copert 4. Computer programme to calculate emissions from road transport. Laboratory of Applied Thermodynamics, Mechanical Engineering Department, Aristotle University Thessaloniki.

Hamilton, G.J. 1975. Forest Mensuration Handbook. Forestry Commission Booklet 39, HMSO, London.

Hargreaves, K., Milne, R. and Cannell, M. 2003. Carbon balance of afforested peatland in Scotland. Forestry, 76, 299-317.

Hyde, B., Carton, O.T. and Murphy, W.E. (2008). Farm Facilities Survey – Ireland 2003. Report prepared for the Department of Agriculture by Teagasc, Johnstown Castle, Co. Wexford. 150 pages

ICRL, 1990. Notes on the development and after-use of landfill sites. Guidance Note 17/78. Eight Edition, December, 1990. Interdepartmental Committee on the Redevelopment of Contaminated Land.

INRA, 1989. Ruminant Nutrition. Recommended Allowances and Feed Tables. R. Jarrige, Ed. John Libbey Eurotext, London and Paris.

IPCC (Intergovernmental Panel on Climate Change), 1997. Revised 1996 Guidelines for National Greenhouse Gas Inventories. OECD, Paris.

IPCC (Intergovernmental Panel on Climate Change), 2000. IPCC Good Practice Guidance and Uncertainty Management in National Greenhouse Gas Inventories. IGES (Institute for Global Environmental Strategies), Kanagawa, Japan.

IPCC (Intergovernmental Panel on Climate Change), 2003. Good Practice Guidance for Land Use, Land-Use Change and Forestry. IGES (Institute for Global Environmental Strategies), Kanagawa, Japan.

IUCC (Information Unit on Climate Change), 1998. The Kyoto Protocol to the Framework Convention on Climate Change. UNEP, Geneva.

Le Bolloch, Meaney, B., Copoe, J and Doyle, M., 2006. National Waste Report 2005: Data Update. Environmental Protection Agency, Johnstown Castle, Wexford, Ireland.

Le Bolloch, O., Cope, J., Meaney, B and Kurz, I., 2007. National Waste Report 2006. Environmental Protection Agency, Johnstown Castle, Wexford, Ireland.

- Li, C., Frolking, S. and Harriss, R. 1994. Modelling carbon biogeochemistry in agricultural soils. *Global Biogeochemical Cycles*, 8, 237-254.
- Li, C., Narayanan, V. and Harriss, R.C. 1996. Model estimates of nitrous oxide emissions from agricultural lands in the United States. *Global Biogeochemical Cycles* 10, 297-306.
- Meaney, B. et al, 2003. National Waste Database Report 2001, Environmental Protection Agency, Johnstown Castle, Wexford, Ireland.
- MCOS (M. C. O'Sullivan), 1994. Report on Solid Waste Recycling (Packaging). Department of the Environment, Custom House, Dublin.
- McGoff, N.M., Eaton, J.M., Byrne, K., Leahy, P. and Kiely, G. 2007. [Measurement of soil carbon stocks in Irish soils](#). British Ecological Society Annual Meeting, September 10-12, University of Glasgow, UK.
- McInnes, G. (editor), 1996. CORINAIR/EMEP Atmospheric Emission Inventory Guidebook. First Edition. European Environment Agency, Copenhagen.
- NEUT(Working Group on Nutrients and Eutrophication under the OSPAR Convention), 1999. Screening Procedure for Irish Coastal Waters with Regard to Eutrophication Status.
- O'Brien, P. 2007. Data Analysis and Estimation of Greenhouse Gas Emissions and Removals for the IPCC Sector Land Use Land-Use Change and Forestry in Ireland. Environmental Protection Agency, Johnstown Castle, Wexford, Ireland (in preparation).
- O'Doherty, S. and McCulloch, A. 2002. Emission Inventories of HFC, PFC and SF6. RTDI Project L.S.-5.1.3(a) Final Report. Environmental Protection Agency, Johnstown Castle, Wexford.
- O' Leary, G., Meaney, B. and Carty, G. 1997. Urban Waste Water Discharges in Ireland. A report for the years 1994 and 1995.
- O'Leary, G. and Carty, G. Urban Waste Water Discharges in Ireland 1998. A Report for the years 1996 and 1997.
- O'Leary, G., Fanning, A. and Carty, G. 2000. Urban Waste Water Discharges in Ireland. A Report for the years 1998 and 1999.
- O'Leary, E., Finn, J. and Cunningham, D., 2002. Emission Inventories for HFCs, PFCs and SF6 for Ireland 1998. RTDI Project L.S.-5.1.3(b) Final Report. Environmental Protection Agency, Johnstown Castle, Wexford, Ireland.
- O'Leary, E., 2002. Emission Inventories for HFCs, PFCs and SF6 for Ireland 1995-2000. Environmental Protection Agency, Johnstown Castle, Wexford, Ireland.
- O'Mara, F. P., Caffrey, P. J. and Drennan, M. J. 1997. Net energy values of grass silage determined from comparative feeding trials. *Irish Journal of Agricultural and Food Research*, 36, 110.
- O'Mara, F. 2006. Development of Emission Factors for the Irish Cattle Herd. Environmental Protection Agency, Johnstown Castle, Wexford, Ireland.
- Purcell, T. 1979. Inventory of Private Woodlands – 1973. Forest and Wildlife Service, Dublin.
- Richardson, S. (editor), 1999. CORINAIR/EMEP Atmospheric Emission Inventory Guidebook. Second Edition. European Environment Agency, Copenhagen.
- SBSTA (Subsidiary Body for Scientific and Technological Advice), 1999. Guidelines for the Preparation of National Communications by Parties included in Annex I to the Convention.

Part I: UNFCCC Reporting Guidelines on Annual Inventories. FCCC/SBSTA/1999/6/Add.1. UNFCCC Secretariat, Bonn.

SBSTA (Subsidiary Body for Scientific and Technological Advice), 2002. Guidelines for the Preparation of National Communications by Parties included in Annex I to the Convention. Part I: UNFCCC Reporting Guidelines on Annual Inventories. FCCC/SBSTA/2002/L.5/Add.1, UNFCCC Secretariat, Bonn.

Smith, D., O'Niell, N., Clinton, F. and Crowe, M. 2002. Urban Waste Water Discharges in Ireland. A Report for the years 2000 and 2001.

Smith, D., O'Neill, N., Doris, Y. and Moriarty, J., 2004. Urban Waste Water Discharges in Ireland. A Report for the Years 2002/2003. Environmental Protection Agency, Johnstown Castle, Wexford, Ireland.

Smith, D., O'Niell, N., Wall, B and Crowe, M. 2007. Urban Waste Water Discharges in Ireland. A Report for the years 2004 and 2005.

Thistlethwaite, G., Baggott, S. L. and Goodwin, J., 2005. National Inventory System Scoping Report for the Greenhouse Gas Emission Inventory in Ireland. AEAT/ENV/R/1990 Issue 1, NETCEN, UK.

Tomlinson, R.W., Cruickshank, M.M., Cruickshank, J.G., Mallon, G., McStravick, A., Byrne, K., Collins, J., O'Toole, P., Farrell, E., Cunningham, D., Milne, R. and Walsh, M. 2005. Impact of land use and land-use change on carbon emission/fixation. Environmental Protection Agency, Johnstown Castle, Wexford, Ireland.

UNECE (United Nations Economic Commission for Europe), 1999. Protocol to the 1979 Convention on Long-Range Transboundary Air Pollution to Abate Acidification, Eutrophication and Ground Level Ozone. UNECE Secretariat, Geneva.

UNFCCC (United Nations Framework Convention on Climate Change). 2003a. FCCC/SBSTA/2003/L.22/Add.1. UNFCCC Secretariat, Bonn.

UNFCCC (United Nations Framework Convention on Climate Change). 2007.: Report on the Individual Review of the Greenhouse Gas Inventory of Ireland Submitted in 2006. FCCC/ARR/2006/IRL (UNFCCC Secretariat, Bonn.  
<http://unfccc.int/resource/docs/2007/arr/irl.pdf>

UNFCCC (United Nations Framework Convention on Climate Change). 2009.: Report on the Individual Review of the Greenhouse Gas Inventory of Ireland Submitted in 2007 and 2008. FCCC/ARR/2006/IRL (UNFCCC Secretariat, Bonn.  
<http://unfccc.int/resource/docs/2009/arr/irl.pdf>

UNFCCC (United Nations Framework Convention on Climate Change). 2004 FCCC/SBSTA/2004/8 UNFCCC Secretariat, Bonn.

Yan, T., Agnew, R. E., Gordon, F. J. and Porter, M. G. (2000). Prediction of methane energy output in dairy and beef cattle offered grass silage-based diets. Livestock Production Science, 64: 253-263.

## Glossary

|                                  |  |
|----------------------------------|--|
| <b>Annex 1 Parties</b>           | Countries listed in Annex I to the United Nations Framework Convention on Climate Change   |
| <b>Base year</b>                 | The year or period under the Kyoto Protocol on which quantified emission limitation or reduction commitments in the commitment period are based.   |
| <b>BOD</b>                       | Biochemical Oxygen Demand  |
| <b>CARBWARE</b>                  | A forest model to calculate carbon stock change and growth increment for Irish forests   |
| <b>CFCs</b>                      | Chlorofluorocarbons  |
| <b>CH<sub>4</sub></b>            | Methane  |
| <b>CHP</b>                       | Combined Heat and Power.   |
| <b>CMMS</b>                      | Cattle Movement and Monitoring System  |
| <b>CO</b>                        | Carbon Monoxide  |
| <b>CO<sub>2</sub></b>            | Carbon Dioxide   |
| <b>CO<sub>2</sub> equivalent</b> | The equivalent mass as CO <sub>2</sub> of other greenhouse gases converted on the basis of their global warming potential (GWP)  |
| <b>COFORD</b>                    | National Council for Forest Research and Development   |
| <b>Commitment Period</b>         | The years 2008 to 2012 inclusive for which quantified emission limitation or reduction commitments are established under the Kyoto Protocol  |
| <b>COP</b>                       | Conference of the Parties  |
| <b>CORINAIR</b>                  | Co-ordinated Information on the environment in the European Community-AIR. CORINAIR was one of several collaborative exercises initiated under the CORINE programme to harmonise the collection and dissemination of information on the environment in the EU. |
| <b>CRF</b>                       | Common Reporting Format  |
| <b>DAF</b>                       | Department of Agriculture and Food   |
| <b>Decision 13/CP.9</b>          | Decision No 13 at Ninth Session of the COP in Milan, December 2003   |
| <b>Decision 18/CP.9</b>          | Decision No 18 at Ninth Session of the COP in Milan, December 2003   |
| <b>DCENR</b>                     | Department of Communications, Energy and Natural Resources   |
| <b>DEHLG</b>                     | Department of Environment Heritage and Local Government  |
| <b>DNDC</b>                      | DeNitrification-DeComposition, is a computer simulation model of carbon and nitrogen biogeochemistry in agri-ecosystems  |
| <b>EMEP</b>                      | European Monitoring and Evaluation Programme, a co-operative programme for monitoring and evaluation of the long-range transmissions of air pollutants in Europe   |
| <b>Emission</b>                  | (of a greenhouse gas). The release of greenhouse gases into the atmosphere.  |
| <b>Enteric Fermentation</b>      | The digestive process in ruminant animals (e.g cattle and sheep) where bacteria convert the feed to a usable form of energy for the animal, producing CH <sub>4</sub> as a by product  |
| <b>EUROSTAT</b>                  | Statistical Agency of the European Union   |
| <b>FAO</b>                       | Food and Agriculture Organisation of the United Nations  |
| <b>FFS</b>                       | Farm Facilities Survey   |
| <b>FIPS</b>                      | Forest Inventory and Planning System   |
| <b>Fluorinated Gases</b>         | HFCs, PFCs and SF <sub>6</sub>   |
| <b>Fossil Fuel</b>               | Peat, coal, oil and natural gas and associated derivatives   |

|                          |  |
|--------------------------|--|
| <b>FTA</b>               | Fraction of BOD in sludge that degrades anaerobically  |
| <b>GasSim</b>            | A model that estimates landfill gas emissions from managed or unmanaged landfill sites (Golder Associates, UK)   |
| <b>GDP</b>               | Gross Domestic Product   |
| <b>Gg</b>                | Gigagram ( $10^9$ g) = kilo tonne = 1,000 tonnes   |
| <b>Greenhouse Gas</b>    | A gas in the atmosphere that allows solar radiation through to the earth's surface, but traps some of the heat radiated back from the earth's surface  |
| <b>GWP</b>               | The cumulative warming over a specified time period, e.g. 100 years, resulting from a unit mass of a greenhouse gas emitted at the beginning of that time period, expressed relative to an absolute GWP of 1 for CO <sub>2</sub> |
| <b>HCFCs</b>             | Hydrochlorofluorocarbon  |
| <b>HFCs</b>              | Hydrofluorocarbons   |
| <b>HGV</b>               | Heavy Goods Vehicle  |
| <b>IEA</b>               | International Energy Agency  |
| <b>IEF</b>               | Implied Emission Factor  |
| <b>IPC</b>               | Integrated Pollution Control   |
| <b>IPCC</b>              | Intergovernmental Panel on Climate Change  |
| <b>IUCC</b>              | Information Unit on Climate Change   |
| <b>kt</b>                | kilo tonne (1,000 tonnes)  |
| <b>Kyoto Protocol</b>    | The Protocol to the UNFCCC adopted by Decision 1/CP.3 under which industrialised countries agreed to reduce their combined greenhouse gas emissions in 1990 by at least 5 percent by the period 2008-2012                        |
| <b>LandGEM</b>           | Landfill Gas Emissions model (USEPA)   |
| <b>Montreal Protocol</b> | Protocol on substances that deplete the ozone layer  |
| <b>Mt</b>                | million tonnes or mega tonnes  |
| <b>N<sub>2</sub>O</b>    | Nitrous Oxide  |
| <b>NIR</b>               | National Inventory Report  |
| <b>NMVO</b>              | Non Methane Volatile Organic Compounds   |
| <b>NO<sub>x</sub></b>    | Nitrogen Oxides  |
| <b>NRA</b>               | National Roads Authority   |
| <b>OSPAR</b>             | Oslo and Paris Convention for the Protection of the Marine Environment   |
| <b>PFCs</b>              | Perfluorocarbons   |
| <b>SBSTA</b>             | Subsidiary Body for Scientific and Technological Advice  |
| <b>SEI</b>               | Sustainable Energy Ireland   |
| <b>SF<sub>6</sub></b>    | Sulphur Hexafluoride   |
| <b>Sink</b>              | The reservoir or pool in which sequestered carbon is stored; the process of sequestration  |
| <b>SO<sub>2</sub></b>    | Sulphur Dioxide  |
| <b>Teagasc</b>           | Irish Agriculture and Food Development Authority   |
| <b>TPER</b>              | Total Primary Energy Requirement   |
| <b>UNECE</b>             | United Nations Economic Commission for Europe  |
| <b>UNFCCC</b>            | United Nations Framework Convention on Climate Change  |
| <b>VOC</b>               | Volatile Organic Compounds   |



## **Annex A**

### **Greenhouse Gases, GWP and IPCC Reporting Format**

**Table A.1 Greenhouse Gases and GWP Values**

| Greenhouse Gas           | Chemical Formula  | IPCC GWP (1995) <sup>a</sup> |
|--------------------------|---|------------------------------|
| Carbon Dioxide           | CO <sub>2</sub>   | 1                            |
| Methane                  | CH <sub>4</sub>   | 21                           |
| Nitrous Oxide            | N <sub>2</sub> O  | 310                          |
| Hydrofluorocarbons (HFC) |   |                              |
| HFC-23                   | CHF <sub>3</sub>  | 11700                        |
| HFC-32                   | CH <sub>2</sub> F <sub>2</sub>  | 650                          |
| HFC-41                   | CH <sub>3</sub> F   | 150                          |
| HFC-43-10mee             | C <sub>5</sub> H <sub>2</sub> F <sub>10</sub>                                     | 1300                         |
| HFC-125                  | C <sub>2</sub> HF <sub>5</sub>  | 2800                         |
| HFC-134                  | C <sub>2</sub> H <sub>2</sub> F <sub>4</sub> (CHF <sub>2</sub> CHF <sub>2</sub> ) | 1000                         |
| HFC-134a                 | C <sub>2</sub> H <sub>2</sub> F <sub>4</sub> (CH <sub>2</sub> FCF <sub>3</sub> )  | 1300                         |
| HFC-152a                 | C <sub>2</sub> H <sub>4</sub> F <sub>2</sub> (CH <sub>3</sub> CHF <sub>2</sub> )  | 140                          |
| HFC-143                  | C <sub>2</sub> H <sub>3</sub> F <sub>3</sub> (CHF <sub>2</sub> CH <sub>2</sub> F) | 300                          |
| HFC-143a                 | C <sub>2</sub> H <sub>3</sub> F <sub>3</sub> (CF <sub>3</sub> CH <sub>3</sub> )   | 3800                         |
| HFC-227ea                | C <sub>3</sub> HF <sub>7</sub>  | 2900                         |
| HFC-236fa                | C <sub>3</sub> H <sub>2</sub> F <sub>6</sub>                                      | 6300                         |
| HFC-245ca                | C <sub>3</sub> H <sub>3</sub> F <sub>5</sub>                                      | 560                          |
| Perfluorocarbons(PFC)    |   |                              |
| Perfluoromethane         | CF <sub>4</sub>   | 6500                         |
| Perfluoroethane          | C <sub>2</sub> F <sub>6</sub>   | 9200                         |
| Perfluoropropane         | C <sub>3</sub> F <sub>8</sub>   | 7000                         |
| Perfluorobutane          | C <sub>4</sub> F <sub>10</sub>  | 7000                         |
| Perfluorocyclobutane     | c-C <sub>4</sub> F <sub>8</sub>   | 8700                         |
| Perfluoropentane         | C <sub>5</sub> F <sub>12</sub>  | 7500                         |
| Perfluorohexane          | C <sub>6</sub> F <sub>14</sub>  | 7400                         |
| Sulphur Hexafluoride     | SF <sub>6</sub>   | 23900                        |

(a) GWP (global warming potential) as provided by the IPCC in its Second Assessment Report

**Table A.2 IPCC Reporting Format (Level 1 and Level 2)**

| <b>IPCC SOURCE and SINK CATEGORIES</b>            | <b>CO<sub>2</sub></b> | <b>CH<sub>4</sub></b> | <b>N<sub>2</sub>O</b> | <b>HFC</b> | <b>PFC</b> | <b>SF<sub>6</sub></b> |
|---|-----------------------|-----------------------|-----------------------|------------|------------|-----------------------|
| <b>1. Energy</b>                                  |                       |                       |                       |            |            |                       |
| A. Fuel Combustion (Sectoral Approach)            |                       |                       |                       |            |            |                       |
| 1. Energy Industries                              |                       |                       |                       |            |            |                       |
| 2. Manufacturing Industries and Construction      |                       |                       |                       |            |            |                       |
| 3. Transport                                      |                       |                       |                       |            |            |                       |
| 4. Other Sectors                                  |                       |                       |                       |            |            |                       |
| 5. Other  |                       |                       |                       |            |            |                       |
| B. Fugitive Emissions from Fuels                  |                       |                       |                       |            |            |                       |
| 1. Solid Fuels                                    |                       |                       |                       |            |            |                       |
| 2. Oil and Natural Gas                            |                       |                       |                       |            |            |                       |
| <b>2. Industrial Processes</b>                    |                       |                       |                       |            |            |                       |
| A. Mineral Products                               |                       |                       |                       |            |            |                       |
| B. Chemical Industry                              |                       |                       |                       |            |            |                       |
| C. Metal Production                               |                       |                       |                       |            |            |                       |
| D. Other Production                               |                       |                       |                       |            |            |                       |
| E. Production of Halocarbons and SF <sub>6</sub>  |                       |                       |                       |            |            |                       |
| F. Consumption of Halocarbons and SF <sub>6</sub> |                       |                       |                       |            |            |                       |
| G. Other  |                       |                       |                       |            |            |                       |
| <b>3. Solvent and Other Product Use</b>           |                       |                       |                       |            |            |                       |
| A. Paint Application                              |                       |                       |                       |            |            |                       |
| B. Degreasing and Dry Cleaning                    |                       |                       |                       |            |            |                       |
| C. Chemical Products Manufacture & Processing     |                       |                       |                       |            |            |                       |
| D. Other  |                       |                       |                       |            |            |                       |
| <b>4. Agriculture</b>                             |                       |                       |                       |            |            |                       |
| A. Enteric Fermentation                           |                       |                       |                       |            |            |                       |
| B. Manure Management                              |                       |                       |                       |            |            |                       |
| C. Rice Cultivation                               |                       |                       |                       |            |            |                       |
| D. Agricultural Soils                             |                       |                       |                       |            |            |                       |
| E. Prescribed Burning of Savannas                 |                       |                       |                       |            |            |                       |
| F. Field Burning of Agricultural Residues         |                       |                       |                       |            |            |                       |
| G. Other  |                       |                       |                       |            |            |                       |
| <b>5. Land-Use Change and Forestry</b>            |                       |                       |                       |            |            |                       |
| A. Forestry                                       |                       |                       |                       |            |            |                       |
| B. Cropland                                       |                       |                       |                       |            |            |                       |
| C. Grassland                                      |                       |                       |                       |            |            |                       |
| D. Wetland  |                       |                       |                       |            |            |                       |
| E. Settlements                                    |                       |                       |                       |            |            |                       |
| F. Other Land                                     |                       |                       |                       |            |            |                       |
| G. Other  |                       |                       |                       |            |            |                       |
| <b>6. Waste</b>                                   |                       |                       |                       |            |            |                       |
| A. Solid Waste Disposal on Land                   |                       |                       |                       |            |            |                       |
| B. Wastewater Handling                            |                       |                       |                       |            |            |                       |
| C. Waste Incineration                             |                       |                       |                       |            |            |                       |
| D. Other  |                       |                       |                       |            |            |                       |
| <b>7. Other</b>                                   |                       |                       |                       |            |            |                       |
| <b>Memo Items:</b>                                |                       |                       |                       |            |            |                       |
| <b>International Bunkers</b>                      |                       |                       |                       |            |            |                       |
| <b>Multilateral Operations</b>                    |                       |                       |                       |            |            |                       |
| <b>CO<sub>2</sub> Emissions from Biomass</b>      |                       |                       |                       |            |            |                       |

The grey cells indicate sources/sinks where no emissions/removals of the various gases are expected

**Annex B**

**Expanded Energy Balance Sheets for 2007**

Table B.1 Expanded Energy Balance Sheet 2007

| 2007   | Units = ktoe | NACE | COAL  | Bituminous Coal | Anthracite + Manuf Ovoids | Coke | Lignite | PEAT | Milled Peat | Sod Peat | BRIQUETTES | OIL    | Crude | Refinery Gas | Gasoline | Kerosene | JET Kerosene |
|--|--------------|------|-------|-----------------|---------------------------|------|---------|------|-------------|----------|------------|--------|-------|--------------|----------|----------|--------------|
| Indigenous Production                                |              |      | 0     | 0               |                           |      |         | 591  | 405         | 186      |            | 0      |       |              |          |          |              |
| Imports  |              |      | 1,420 | 1,382           | 33                        |      | 5       | 0    |             |          |            | 10,560 | 3,489 |              | 1,274    | 500      | 1,111        |
| Exports  |              |      | 3     | 0               | 3                         |      | 0       | 8    |             |          | 8          | 1,299  |       |              | 28       | 17       | 0            |
| Mar. Bunkers   |              |      | 0     |                 |                           |      |         | 0    |             |          |            | 114    |       |              |          |          |              |
| Stock Change   |              |      | 91    | 86              | 4                         |      | 1       | 118  | 120         | -0       | -1         | 190    | -27   |              | 4        | -19      | 48           |
| <b>Primary Energy Supply (incl non-energy)</b>       |              |      | 1,508 | 1,468           | 33                        | 0    | 7       | 701  | 525         | 186      | -9         | 9,337  | 3,462 | 0            | 1,250    | 464      | 1,159        |
| <b>Primary Energy Requirement (excl. non-energy)</b> |              |      | 1,508 | 1,468           | 33                        | 0    | 7       | 701  | 525         | 186      | -9         | 9,047  | 3,462 | 0            | 1,250    | 464      | 1,159        |
| <b>Transformation Input</b>                          |              |      | 1,124 | 1,124           | 0                         | 0    | 0       | 532  | 532         | 0        | 0          | 3,838  | 3,462 | 8            | 0        | 0        | 0            |
| Public Thermal Power Plants                          |              |      | 1,124 | 1,124           |                           |      |         | 431  | 431         | 0        |            | 368    |       |              |          |          |              |
| Combined Heat and Power Plants                       |              |      | 0.00  | 0               |                           |      |         | 7    | 7           |          |            | 8      |       | 8            |          |          |              |
| Pumped Storage Consumption                           |              |      |       |                 |                           |      |         |      |             |          |            |        |       |              |          |          |              |
| Briquetting Plants                                   |              |      | 0     |                 |                           |      |         | 94   | 94          |          |            | 0      |       |              |          |          |              |
| Oil Refineries & other energy sector                 |              |      | 0     |                 |                           |      |         | 0    |             |          |            | 3,462  | 3,462 |              |          |          |              |
| <b>Transformation Output</b>                         |              |      | 0     | 0               | 0                         | 0    | 0       | 95   | 0           | 0        | 95         | 3,358  | 0     | 93           | 525      | 211      | 0            |
| Public Thermal Power Plants                          |              |      | 0     |                 |                           |      |         | 0    |             |          |            | 0      |       |              |          |          |              |
| Combined Heat and Power Plants - Electricity         |              |      | 0     |                 |                           |      |         | 0    |             |          |            | 0      |       |              |          |          |              |
| Combined Heat and Power Plants - Heat                |              |      |       |                 |                           |      |         |      |             |          |            |        |       |              |          |          |              |
| Pumped Storage Generation                            |              |      |       |                 |                           |      |         |      |             |          |            |        |       |              |          |          |              |
| Briquetting Plants                                   |              |      |       |                 |                           |      |         | 95   |             |          | 95         | 0      |       |              |          |          |              |
| Oil Refineries                                       |              |      |       |                 |                           |      |         | 0    |             |          |            | 3,358  |       | 93           | 525      | 211      | 0            |
| <b>Exchanges and transfers</b>                       |              |      | 17    | -11             | 27                        | 0    | 0       | 0    | 0           | 0        | 0          | -7     | 0     | 0            | -7       | 190      | -190         |
| Electricity  |              |      |       |                 |                           |      |         |      |             |          |            |        |       |              |          |          |              |
| Heat   |              |      |       |                 |                           |      |         |      |             |          |            |        |       |              |          |          |              |
| Other  |              |      | 17    | -11             | 27                        |      |         |      |             |          |            | -7     |       |              | -7       | 190      | -190         |
| <b>Own Use and Distribution Losses</b>               |              |      | 0     |                 |                           |      |         | 15   | 15          |          |            | 123    |       | 85           |          |          |              |
| <b>Available Final Energy Consumption</b>            |              |      | 401   | 334             | 61                        | 0    | 7       | 249  | -22         | 186      | 85         | 8,727  | 0     | 0            | 1,768    | 866      | 969          |
| <b>Non-Energy Consumption</b>                        |              |      | 0     | 0               | 0                         | 0    | 0       | 0    | 0           | 0        | 0          | 290    | 0     | 0            | 0        | 0        | 0            |
| Final non-Energy Consumption (Feedstocks)            |              |      | 0     |                 |                           |      |         | 0    |             |          |            | 290    |       |              |          |          |              |
| <b>Total Final Energy Consumption</b>                |              |      | 374   | 307             | 61                        | 0    | 7       | 272  | 0           | 186      | 85         | 8,604  | 0     | 0            | 1,920    | 913      | 1,043        |
| <b>Industry*</b>                                     |              |      | 140   | 140             | 0                         |      |         | 0.29 | 0.00        | 0.00     | 0.29       | 1,015  | 0     | 0            | 0        | 124      | 0            |
| Non-Energy Mining                                    | 13-14        |      | 0     | 0               |                           |      |         | 0.00 |             |          |            | 42     |       |              |          | 1        |              |
| Food, beverages and tobacco                          | 15 - 16      |      | 14    | 14              |                           |      |         | 0.00 |             |          |            | 125    |       |              |          | 16       |              |
| Textiles and textile products                        | 17 - 18      |      | 6     | 6               |                           |      |         | 0.00 |             |          |            | 10     |       |              |          | 1        |              |
| Wood and wood products                               | 20           |      | 0     | 0               |                           |      |         | 0.00 |             |          |            | 13     |       |              |          | 2        |              |
| Pulp, paper, publishing and printing                 | 21 - 22      |      | 0     | 0               |                           |      |         | 0.00 |             |          |            | 8      |       |              |          | 1        |              |
| Chemicals & man-made fibres                          | 24           |      | 0     | 0               |                           |      |         | 0.00 |             |          |            | 48     |       |              |          | 7        |              |
| Rubber and plastic products                          | 25           |      | 0     | 0               |                           |      |         | 0.00 |             |          |            | 6      |       |              |          | 0        |              |
| Other non-metallic mineral products                  | 26           |      | 120   | 120             |                           |      |         | 0.00 |             |          |            | 336    |       |              |          | 3        |              |
| Basic metals and fabricated metal products           | 27 - 28      |      | 0     | 0               |                           |      |         | 0.00 |             |          |            | 324    |       |              |          | 89       |              |
| Machinery and equipment n.e.c.                       | 29           |      | 0     | 0               |                           |      |         | 0.00 |             |          |            | 8      |       |              |          | 1        |              |
| Electrical and optical equipment                     | 30 - 33      |      | 0     | 0               |                           |      |         | 0.00 |             |          |            | 73     |       |              |          | 2        |              |
| Transport equipment manufacture                      | 34 - 35      |      | 0     | 0               |                           |      |         | 0.00 |             |          |            | 3      |       |              |          | 0        |              |
| Other manufacturing                                  | 36 - 37, 1   |      | 0     | 0               |                           |      |         | 0.29 |             |          | 0.29       | 18     |       |              |          | 2        |              |
| <b>Transport</b>                                     |              |      | 0     | 0               | 0                         | 0    | 0       | 0    | 0           | 0        | 0          | 5,659  | 0     | 0            | 1,920    | 0        | 1,043        |
| Road Freight   |              |      | 0     |                 |                           |      |         | 0    |             |          |            | 1,186  |       |              |          |          |              |
| Road Private Car                                     |              |      | 0     |                 |                           |      |         | 0    |             |          |            | 2,162  |       |              | 1,620    |          |              |
| Public Passenger Services                            |              |      | 0     |                 |                           |      |         | 0    |             |          |            | 180    |       |              | 45       |          |              |
| Rail   |              |      | 0     |                 |                           |      |         | 0    |             |          |            | 43     |       |              |          |          |              |
| Domestic Aviation                                    |              |      | 0     |                 |                           |      |         | 0    |             |          |            | 54     |       |              | 2        |          | 52           |
| International Aviation                               |              |      | 0     |                 |                           |      |         | 0    |             |          |            | 991    |       |              |          |          | 991          |
| Fuel Tourism   |              |      | 0     |                 |                           |      |         | 0    |             |          |            | 633    |       |              | 182      |          |              |
| Unspecified  |              |      | 0     |                 |                           |      |         | 0    |             |          |            | 410    |       |              | 71       |          |              |
| <b>Residential</b>                                   |              |      | 208   | 142             | 60                        |      | 6       | 271  |             | 186      | 85         | 1,127  |       |              | 0        | 789      |              |
| <b>Commercial/Public Services</b>                    |              |      | 26    | 24              | 1                         | 0    | 1       | 0    | 0           | 0        | 0          | 551    | 0     | 0            | 0        | 0        | 0            |
| Commercial Services                                  |              |      | 26    | 24              | 1                         |      | 1       | 0    |             |          |            | 359    |       |              |          | 0        |              |
| Public Services                                      |              |      | 0     |                 |                           |      |         | 0    |             | 0        | 0          | 191    |       |              |          |          |              |
| <b>Agricultural</b>                                  |              |      | 0     | 0               |                           |      |         | 0    |             |          |            | 252    |       |              | 0        | 0        |              |
| <b>Statistical Difference</b>                        |              |      | 27    | 27              | -0                        | 0    | 0       | -23  | -22         | -0       | 0          | -167   | 0     | 0            | -151     | -47      | -75          |

Table B.1 (continued) Expanded Energy Balance Sheet 2007

| 2007  | Units = ktoe | NACE | Fueloil | LPG | Gasoil / Diesel /DERV | Petroleum Coke | Naphta | Bitumen | White Spirit | Lubricants | NATURAL GAS | RENEWABLES | HYDRO | Wind | Biomass | Landfill Gas | Biogas | Liquid Biofuel | Solar | Geothermal | ELECTRICITY | Heat | TOTAL  |
|---|--------------|------|---------|-----|-----------------------|----------------|--------|---------|--------------|------------|-------------|------------|-------|------|---------|--------------|--------|----------------|-------|------------|-------------|------|--------|
| Indigenous Production                         |              |      |         |     |                       |                |        |         |              |            | 370         | 448        | 57    | 168  | 171     | 24           | 10     | 15             | 1     | 1          |             |      | 1,409  |
| Imports                                       |              |      | 590     | 131 | 2,764                 | 333            | 0      | 238     | 120          | 10         | 3,924       | 25         |       |      | 13      |              |        | 13             |       |            | 121         |      | 16,051 |
| Exports                                       |              |      | 1,133   | 15  | 15                    | 0              | 13     | 0       | 71           | 6          | 0           | 0          |       |      | 0       |              |        | 0              |       |            | 7           |      | 1,317  |
| Mar. Bunkers                                  |              |      | 66      |     | 48                    |                |        |         |              |            |             |            |       |      |         |              |        |                |       |            |             |      | 114    |
| Stock Change                                  |              |      | 131     | 3   | 42                    | 5              | 3      | 0       | 0            | 0          | -1          | -7         |       |      | -0      |              |        | -7             |       |            |             |      | 391    |
| Primary Energy Supply (incl non-energy)       |              |      | 479     | 119 | 2,744                 | 338            | -10    | 238     | 48           | 4          | 4,293       | 467        | 57    | 168  | 184     | 24           | 10     | 22             | 1     | 1          | 114         | 0    | 16,421 |
| Primary Energy Requirement (excl. non-energy) |              |      | 479     | 119 | 2,744                 | 338            | -10    | 0       | 0            | 0          | 4,293       | 467        | 57    | 168  | 184     | 24           | 10     | 22             | 1     | 1          | 114         | 0    | 16,131 |
| Transformation Input                          |              |      | 364     | 0   | 4                     | 0              | 0      | 0       | 0            | 0          | 2,737       | 33         | 0     | 0    | 3       | 24           | 6      | 0              | 0     | 0          | 63          | 0    | 8,326  |
| Public Thermal Power Plants                   |              |      | 364     |     | 4                     |                |        |         |              |            | 2,501       | 24         |       |      | 0       | 24           |        |                |       |            |             |      | 4,440  |
| Combined Heat and Power Plants                |              |      | 0       | 0   | 0                     |                |        |         |              |            | 235         | 9          |       |      | 3       |              | 6      |                |       |            |             |      | 260    |
| Pumped Storage Consumption                    |              |      |         |     |                       |                |        |         |              |            |             |            |       |      |         |              |        |                |       |            | 47          |      | 47     |
| Briquetting Plants                            |              |      |         |     |                       |                |        |         |              |            |             | 0          |       |      |         |              |        |                |       |            |             |      | 94     |
| Oil Refineries & other energy sector          |              |      |         |     |                       |                |        |         |              |            | 0           |            |       |      |         |              |        |                |       |            | 16          |      | 3,478  |
| Transformation Output                         |              |      | 1,231   | 40  | 1,246                 | 0              | 10     | 0       | 0            | 0          | 0           | 11         | 0     | 0    | 1       | 9            | 1      | 0              | 0     | 0          | 2,193       | 0    | 5,657  |
| Public Thermal Power Plants                   |              |      |         |     |                       |                |        |         |              |            | 9           |            |       |      |         | 9            |        |                |       |            | 2,006       |      | 2,015  |
| Combined Heat and Power Plants - Electricity  |              |      |         |     |                       |                |        |         |              |            | 3           |            |       |      | 1       |              | 1      |                |       |            | 157         |      | 160    |
| Combined Heat and Power Plants - Heat         |              |      |         |     |                       |                |        |         |              |            | 0           |            |       |      |         |              |        |                |       |            |             |      | 0      |
| Pumped Storage Generation                     |              |      |         |     |                       |                |        |         |              |            |             |            |       |      |         |              |        |                |       |            | 30          |      | 30     |
| Briquetting Plants                            |              |      |         |     |                       |                |        |         |              |            | 0           |            |       |      |         |              |        |                |       |            |             |      | 95     |
| Oil Refineries                                |              |      | 1,231   | 40  | 1,246                 |                | 10     |         |              |            | 0           |            |       |      |         |              |        |                |       |            |             |      | 3,358  |
| Exchanges and transfers                       |              |      | 26      | 0   | -10                   | -17            | 0      | 0       | 0            | 0          | 0           | -237       | -57   | -168 | -1      | -9           | -1     | 0              | 0     | 0          | 237         | 0    | 9      |
| Electricity                                   |              |      |         |     |                       |                |        |         |              |            |             | -237       | -57   | -168 | -1      | -9           | -1     |                |       |            | 237         |      | 0      |
| Heat  |              |      |         |     |                       |                |        |         |              |            |             |            |       |      |         |              |        |                |       |            |             |      | 0      |
| Other   |              |      | 26      |     | -10                   | -17            |        |         |              |            |             | 0          |       |      |         |              |        |                |       |            |             |      | 9      |
| Own Use and Distribution Losses               |              |      | 31      | 4   | 3                     |                |        |         |              |            | 57          | 0          |       |      |         |              |        |                |       |            | 229         |      | 425    |
| Available Final Energy Consumption            |              |      | 384     | 155 | 3,974                 | 321            | 0      | 238     | 48           | 4          | 1,498       | 208        | 0     | 0    | 180     | 0            | 4      | 22             | 1     | 1          | 2,253       | 0    | 13,336 |
| Non-Energy Consumption                        |              |      | 0       | 0   | 0                     | 0              |        | 238     | 48           | 4          | 0           | 0          | 0     | 0    | 0       | 0            | 0      | 0              | 0     | 0          | 0           | 0    | 290    |
| Final non-Energy Consumption (Feedstocks)     |              |      |         |     |                       |                |        | 238     | 48           | 4          | 0           | 0          | 0     | 0    | 0       | 0            | 0      | 0              | 0     | 0          |             |      | 290    |
| Total Final Energy Consumption                |              |      | 369     | 159 | 3,885                 | 313            | 1      | 0       | 0            | 0          | 1,584       | 213        | 0     | 0    | 185     | 0            | 4      | 21             | 1     | 1          | 2,224       | 0    | 13,271 |
| Industry*                                     |              |      | 359     | 70  | 178                   | 282            | 1      | 0       | 0            | 0          | 655         | 152        | 0     | 0    | 151     |              | 1      | 0              | 0     | 0          | 729         | 0    | 2,691  |
| Non-Energy Mining                             | 13-14        |      | 5       | 0   | 36                    | 0              |        |         |              |            | 36          | 0          |       |      |         |              |        |                |       |            | 57          |      | 136    |
| Food, beverages and tobacco                   | 15 - 16      |      | 63      | 4   | 42                    | 0              |        |         |              |            | 174         | 59         |       |      | 57      |              | 1      |                |       |            | 171         |      | 543    |
| Textiles and textile products                 | 17 - 18      |      | 3       | 2   | 5                     | 0              |        |         |              |            | 1           | 0          |       |      |         |              |        |                |       |            | 8           |      | 26     |
| Wood and wood products                        | 20           |      | 6       | 0   | 5                     | 0              |        |         |              |            | 4           | 93         |       |      | 93      |              |        |                |       |            | 30          |      | 140    |
| Pulp, paper, publishing and printing          | 21 - 22      |      | 3       | 1   | 3                     | 0              |        |         |              |            | 23          | 0          |       |      |         |              |        |                |       |            | 32          |      | 62     |
| Chemicals & man-made fibres                   | 24           |      | 25      | 1   | 15                    | 0              |        |         |              |            | 123         | 0          |       |      |         |              |        |                |       |            | 102         |      | 274    |
| Rubber and plastic products                   | 25           |      | 1       | 0   | 5                     | 0              |        |         |              |            | 10          | 0          |       |      |         |              |        |                |       |            | 32          |      | 48     |
| Other non-metallic mineral products           | 26           |      | 11      | 3   | 38                    | 282            |        |         |              |            | 55          | 0          |       |      |         |              |        |                |       |            | 55          |      | 565    |
| Basic metals and fabricated metal products    | 27 - 28      |      | 225     | 3   | 7                     | 0              |        |         |              |            | 177         | 0          |       |      |         |              |        |                |       |            | 75          |      | 575    |
| Machinery and equipment n.e.c.                | 29           |      | 3       | 2   | 3                     | 0              |        |         |              |            | 13          | 0          |       |      |         |              |        |                |       |            | 17          |      | 39     |
| Electrical and optical equipment              | 30 - 33      |      | 7       | 53  | 12                    | 0              |        |         |              |            | 28          | 0          |       |      |         |              |        |                |       |            | 114         |      | 215    |
| Transport equipment manufacture               | 34 - 35      |      | 1       | 0   | 2                     | 0              |        |         |              |            | 8           | 0          |       |      |         |              |        |                |       |            | 9           |      | 20     |
| Other manufacturing                           | 36 - 37, 1   |      | 8       | 1   | 6                     | 0              | 1      |         |              |            | 2           | 0          |       |      |         |              |        |                |       |            | 26          |      | 47     |
| Transport                                     |              |      | 0       | 1   | 2,695                 | 0              | 0      | 0       | 0            | 0          | 0           | 21         | 0     | 0    | 0       | 0            | 0      | 21             | 0     | 0          | 4           | 0    | 5,685  |
| Road Freight                                  |              |      |         |     | 1,186                 |                |        |         |              |            | 0           |            |       |      |         |              |        |                |       |            |             |      | 1,186  |
| Road Private Car                              |              |      |         | 1   | 541                   |                |        |         |              |            | 21          |            |       |      |         |              |        | 21             |       |            |             |      | 2,183  |
| Public Passenger Services                     |              |      |         |     | 134                   |                |        |         |              |            | 0           |            |       |      |         |              |        |                |       |            |             |      | 180    |
| Rail  |              |      |         |     | 43                    |                |        |         |              |            | 0           |            |       |      |         |              |        |                |       |            | 4           |      | 47     |
| Domestic Aviation                             |              |      |         |     |                       |                |        |         |              |            | 0           |            |       |      |         |              |        |                |       |            |             |      | 54     |
| International Aviation                        |              |      |         |     |                       |                |        |         |              |            | 0           |            |       |      |         |              |        |                |       |            |             |      | 991    |
| Fuel Tourism                                  |              |      |         |     | 451                   |                |        |         |              |            | 0           |            |       |      |         |              |        |                |       |            |             |      | 633    |
| Unspecified                                   |              |      | 0       |     | 340                   |                |        |         |              |            | 0           |            |       |      |         |              |        |                |       |            |             |      | 410    |
| Residential                                   |              |      | 0       | 77  | 230                   | 31             |        |         |              |            | 593         | 24         |       |      | 23      |              |        |                | 1     | 0          | 693         |      | 2,917  |
| Commercial/Public Services                    |              |      | 10      | 11  | 530                   | 0              | 0      | 0       | 0            | 0          | 336         | 8          | 0     | 0    | 5       | 0            | 2      | 0              | 0     | 1          | 749         | 0    | 1,670  |
| Commercial Services                           |              |      | 1       | 8   | 350                   |                |        |         |              |            | 147         | 8          |       |      | 5       |              | 2      |                |       | 1          | 537         |      | 1,078  |
| Public Services                               |              |      | 9       | 3   | 180                   |                |        |         |              |            | 189         | 0          |       |      |         |              |        |                |       |            | 212         |      | 593    |
| Agricultural                                  |              |      |         | 0   | 252                   |                |        |         |              |            | 0           | 7          |       |      | 7       |              |        |                |       |            | 48          |      | 308    |
| Statistical Difference                        |              |      | 14      | -4  | 89                    | 9              | -1     | 0       | 0            | 0          | -86         | -5         | 0     | 0    | -5      | 0            | 0      | 0              | 0     | 0          | 20          | 0    | -225   |

## **Annex C**

### **Calculation Sheets for Energy 2007**

Table C.1 Calculation Sheet for Emissions from Fuel Combustion 2007 (continued on following pages)

| Sectoral Disaggregation of Fuel Combustion from National Energy Balance |                                       |                |                  | Emission Factors |                 |                  | Emissions       |                 |                  |
|---|---------------------------------------|----------------|------------------|------------------|-----------------|------------------|-----------------|-----------------|------------------|
|   |                                       |                |                  | CO <sub>2</sub>  | CH <sub>4</sub> | N <sub>2</sub> O | CO <sub>2</sub> | CH <sub>4</sub> | N <sub>2</sub> O |
|   | Sector/Fuel                           | kTOE           | TJ               | kg/TJ            | kg/TJ           | kg/TJ            | Gg              | Mg              | Mg               |
|   | <b>1A1a Public Electricity</b>        |                |                  |                  |                 |                  |                 |                 |                  |
| 1   | Coal                                  | 1123.88        | 47054.58         | 97321            | NO              | 14               | 4579.41         | NO              | 658.76           |
| 2   | Peat                                  | 430.81         | 18036.97         | 117776           | NO              | 12               | 2124.32         | NO              | 216.44           |
| 3   | Fuel Oil and Gas Oil                  | 367.59         | 15390.34         | 83444            | NO              | 14               | 1284.23         | NO              | 215.46           |
| 4   | Natural Gas                           | 2501.49        | 104732.59        | 56762            | NO              | 3                | 5944.86         | NO              | 314.20           |
| 5   | Landfill Gas                          | 23.90          | 1000.45          | 54940            | NO              | 3                | 54.96           | NO              | 3.00             |
|   | <b>Public Electricity Total</b>       | <b>4447.67</b> | <b>186214.92</b> |                  |                 |                  | <b>13932.81</b> | <b>0.00</b>     | <b>1407.87</b>   |
|   | <b>1A1b Refinery Fuel</b>             |                |                  |                  |                 |                  |                 |                 |                  |
| 6   | Refinery Gas                          | 93.27          | 3905.09          | 55884            | 0               | 3                | 218.23          | NO              | 11.72            |
| 7   | Fuel Oil                              | 31.39          | 1314.31          | 71473            | 0               | 10               | 93.94           | NO              | 13.14            |
| 8   | LPG                                   | 3.84           | 160.91           | 282794           | 2               | 3                | 45.50           | 0.32            | 0.48             |
| 9   | Gasoil/Diesel/DERV                    | 2.54           | 106.45           | 23686            | 2               | 10               | 2.52            | 0.21            | 1.06             |
|   | <b>Refinery Total</b>                 | <b>131.05</b>  | <b>5486.76</b>   |                  |                 |                  | <b>360.20</b>   | <b>0.53</b>     | <b>26.41</b>     |
|   | <b>1A1c Manufacture of Briquettes</b> |                |                  |                  |                 |                  |                 |                 |                  |
| 10  | Peat                                  | 22.19          | 928.92           | 122320           | 50              | 5                | 113.62          | 46.45           | 4.64             |
|   | <b>1A2a-1A2f Industry Fuel</b>        |                |                  |                  |                 |                  |                 |                 |                  |
| 11  | Bituminous Coals                      | 140.15         | 5867.72          | 94600            | 100             | 3                | 555.09          | 586.77          | 17.60            |
| 12  | Briquettes                            | 0.29           | 12.24            | 98860            | 50              | 5                | 1.21            | 0.61            | 0.06             |
| 13  | Kerosene                              | 123.65         | 5177.09          | 71400            | 5               | 10               | 369.64          | 25.89           | 51.77            |
| 14  | Fuel Oil                              | 359.42         | 15048.39         | 76000            | 0               | 10               | 1143.68         | NO              | 150.48           |
| 15  | LPG                                   | 69.91          | 2927.18          | 63700            | 2               | 3                | 186.46          | 5.85            | 8.78             |
| 16  | Gasoil/Diesel/DERV                    | 178.47         | 7472.31          | 73300            | 5               | 10               | 547.72          | 37.36           | 74.72            |
| 17  | Pet Coke                              | 281.99         | 11806.46         | 100800           | 50              | 12               | 1190.09         | 590.32          | 141.68           |
| 18  | Naptha                                |                |                  |                  |                 |                  |                 |                 |                  |
| 19  | Natural Gas                           | 876.11         | 36680.80         | 57112            | 2               | 3                | 2094.90         | 73.36           | 110.04           |
| 20  | Biomass                               | 152.13         | 6369.29          | 110000           | 30              | 4                | 700.62          | 191.08          | 25.48            |
|   | <b>Industry Total</b>                 | <b>2182.13</b> | <b>91361.48</b>  |                  |                 |                  | <b>6088.79</b>  | <b>1511.25</b>  | <b>580.62</b>    |
|   | <b>1A3a Aviation</b>                  |                |                  |                  |                 |                  |                 |                 |                  |
| 21  | Civil Aviation Kerosene               | 40.87          | 1711.28          | 71363            | 1               | 2                | 122.12          | 1.91            | 4.19             |
|   | <b>1A3b Road Transport Fuel</b>       |                |                  |                  |                 |                  |                 |                 |                  |
| 22  | Gasoline                              | 1918.02        | 80303.66         | 69960            | 13.805          | 4.45             | 5618.04         | 1108.56         | 357.43           |
| 23  | Gasoil/Diesel/DERV                    | 2650.47        | 110969.93        | 73300            | 1.88            | 2.17             | 8134.10         | 208.88          | 240.74           |
| 24  | LPG                                   | 1.03           | 43.05            | 63700            | 13.24           | 3.95             | 2.74            | 0.57            | 0.17             |
| 25  | Liquid Biofuels                       | 21.45          | 898.08           | 70653            | 3.82            | 2.53             | 63.45           | 3.43            | 2.27             |
|   | <b>Road Transport Total</b>           | <b>4590.97</b> | <b>192214.72</b> |                  |                 |                  | <b>13754.88</b> | <b>1318.01</b>  | <b>598.34</b>    |



Table C.1 Calculation Sheet for Emissions from Fuel Combustion 2007 (continued from previous page)

| Sectoral Disaggregation of Fuel Combustion from National Energy Balance |          |           |        | Emission Factors |                 |                  | Emissions       |                 |                  |
|---|----------|-----------|--------|------------------|-----------------|------------------|-----------------|-----------------|------------------|
|   |          |           |        | CO <sub>2</sub>  | CH <sub>4</sub> | N <sub>2</sub> O | CO <sub>2</sub> | CH <sub>4</sub> | N <sub>2</sub> O |
|   |          |           |        |                  |                 |                  |                 |                 |                  |
| Sector/Fuel   | kTOE     | TJ        | kg/TJ  | kg/TJ            | kg/TJ           | Gg               | Mg              | Mg              |                  |
| 1A3c-1A3e Other Transport Fuel  |          |           |        |                  |                 |                  |                 |                 |                  |
| 26 Railway Diesel   | 43.03    | 1801.37   | 73300  | 5                | 30              | 132.04           | 9.01            | 54.04           |                  |
| 27 Navigation Fuel Oil  | 0.00     | 0.00      | 76000  | 5                | 30              | 0.00             | 0.00            | 0.00            |                  |
| 28 Navigation Gasoil  | 1.35     | 56.53     | 73300  | 5                | 30              | 4.14             | 0.28            | 1.70            |                  |
| 29 Gas Distribution Use Gasoil  | 54.65    | 2288.21   | 57112  | 5                | 2               | 130.68           | 11.44           | 4.58            |                  |
| Other Transport Total   | 99.03    | 4146.12   |        |                  |                 | 266.87           | 20.73           | 60.31           |                  |
| 1A4a Commercial/Institutional Fuel                                      |          |           |        |                  |                 |                  |                 |                 |                  |
| 30 Bituminous Coal  | 24.49    | 1025.41   | 94600  | 100              | 12              | 97.00            | 102.54          | 12.30           |                  |
| 31 Anthracite + Manufactured Ovoids                                     | 0.88     | 37.02     | 98260  | 100              | 12              | 3.64             | 3.70            | 0.44            |                  |
| 32 Lignite  | 0.70     | 29.13     | 101200 | 50               | 12              | 2.95             | 1.46            | 0.35            |                  |
| 33 Briquettes   | 0.00     | 0.00      | 98860  | 50               | 5               | 0.00             | 0.00            | 0.00            |                  |
| 34 Fuel Oil   | 9.85     | 412.36    | 76000  | 0                | 10              | 31.34            | 0.00            | 4.12            |                  |
| 35 LPG  | 11.31    | 473.51    | 63700  | 0                | 2               | 30.16            | 0.00            | 0.95            |                  |
| 36 Gasoil / Diesel/ DERV  | 529.55   | 22171.13  | 73300  | 5                | 10              | 1625.14          | 110.86          | 221.71          |                  |
| 37 Natural Gas  | 340.09   | 14238.72  | 57112  | 5                | 2               | 813.20           | 71.19           | 28.48           |                  |
| 38 Biomass  | 5.26     | 220.21    | 110000 | 30               | 4               | 24.22            | 6.61            | 0.88            |                  |
| 39 Biogas   | 2.33     | 97.46     | 84200  | 0                | 0               | 8.21             | NO              | NO              |                  |
| Commercial/Institutional Total  | 924.45   | 38704.97  |        |                  |                 | 2603.43          | 296.36          | 269.24          |                  |
| 1A4b Residential Fuel   |          |           |        |                  |                 |                  |                 |                 |                  |
| 40 Bituminous Coal  | 142.16   | 5951.81   | 94600  | 100              | 12              | 563.04           | 595.18          | 71.42           |                  |
| 41 Anthracite + Manufactured Ovoids                                     | 60.10    | 2516.22   | 98260  | 100              | 12              | 247.24           | 251.62          | 30.19           |                  |
| 42 Lignite  | 5.86     | 245.31    | 101200 | 50               | 12              | 24.83            | 12.27           | 2.94            |                  |
| 43 Sod Peat   | 186.33   | 7801.28   | 104000 | 50               | 5               | 811.33           | 390.06          | 39.01           |                  |
| 44 Briquettes   | 84.99    | 3558.34   | 98860  | 50               | 5               | 351.78           | 177.92          | 17.79           |                  |
| 45 Kerosene   | 789.47   | 33053.72  | 71400  | 5                | 10              | 2360.04          | 165.27          | 330.54          |                  |
| 46 LPG  | 77.11    | 3228.51   | 63700  | 0                | 2               | 205.66           | 0.00            | 6.46            |                  |
| 47 Gasoil / Diesel/ DERV  | 230.14   | 9635.35   | 73300  | 5                | 10              | 706.27           | 48.18           | 96.35           |                  |
| 48 Petroleum Coke   | 30.76    | 1287.99   | 100800 | 50               | 12              | 129.83           | 64.40           | 15.46           |                  |
| 49 Natural Gas  | 592.92   | 24824.58  | 57112  | 5                | 2               | 1417.77          | 124.12          | 49.65           |                  |
| 50 Biomass  | 22.52    | 942.79    | 110000 | 30               | 4               | 103.71           | 28.28           | 3.77            |                  |
| Residential Total   | 2222.36  | 93045.91  |        |                  |                 | 6817.79          | 1857.30         | 663.58          |                  |
| 1A4c Agriculture Fuel   |          |           |        |                  |                 |                  |                 |                 |                  |
| 51 Gasoil   | 252.45   | 10569.38  | 73300  | 5                | 10              | 774.74           | 52.85           | 105.69          |                  |
| 52 Biomass  | 6.91     | 289.39    | 110000 | 30               | 4               | 31.83            | 8.68            | 1.16            |                  |
| Total Energy  | 14913.17 | 624673.85 |        |                  |                 | 44835.25         | 5114.06         | 3722.06         |                  |

Table C.2 Emissions from Fuel Combustion Allocated by IPCC Source Category

|          | GREENHOUSE GAS SOURCE AND SINK CATEGORIES                   | AGGREGATE ACTIVITY DATA | IMPLIED EMISSION FACTORS |                 |                  | EMISSIONS          |                 |                  |
|----------|---|-------------------------|--------------------------|-----------------|------------------|--------------------|-----------------|------------------|
|          |   |                         | CO <sub>2</sub>          | CH <sub>4</sub> | N <sub>2</sub> O | CO <sub>2</sub>    | CH <sub>4</sub> | N <sub>2</sub> O |
|          |   |                         | (tTJ)                    | (kg/TJ)         | (kg/TJ)          | (Gg)               |                 |                  |
| <b>A</b> | <b>I.A.1. Energy Industries</b>                             | <b>192,630.5988</b>     |                          |                 |                  | <b>14,406.6337</b> | <b>0.0470</b>   | <b>1.4389</b>    |
| B        | Solid Fuels   | 66,020.4627             | 103.2612                 | 0.7035          | 13.3270          | 6,817.3548         | 0.0464          | 0.8799           |
| C        | Liquid Fuels  | 20,877.0996             | 78.7668                  | 0.0256          | 11.5854          | 1,644.4222         | 0.0005          | 0.2419           |
| D        | Gaseous Fuels   | 104,732.5863            | 56.7622                  | NO              | 3.0000           | 5,944.8568         | NO              | 0.3142           |
| E        | Biomass   | 1,000.4502              | 54.9400                  | NO              | 3.0000           | 54.9647            | NO              | 0.0030           |
| <b>F</b> | <b>I.A.2 Manufacturing Industries and Construction</b>      | <b>91,361.4820</b>      |                          |                 |                  | <b>6,088.7894</b>  | <b>1.5112</b>   | <b>0.5806</b>    |
| G        | Solid Fuels   | 5,879.9618              | 94.6089                  | 99.8959         | 3.0042           | 556.2965           | 0.5874          | 0.0177           |
| H        | Liquid Fuels  | 42,431.4275             | 81.0153                  | 15.5409         | 10.0736          | 3,437.5945         | 0.6594          | 0.4274           |
| I        | Gaseous Fuels   | 36,680.7984             | 57.1116                  | 2.0000          | 3.0000           | 2,094.8983         | 0.0734          | 0.1100           |
| J        | Biomass   | 6,369.2943              | 110.0000                 | 30.0000         | 4.0000           | 700.6224           | 0.1911          | 0.0255           |
| <b>K</b> | <b>I.A.3 Transport</b>                                      | <b>198,072.1167</b>     |                          |                 |                  | <b>14,143.8713</b> | <b>1.3406</b>   | <b>0.6628</b>    |
| L        | Solid Fuels   | NE,NO                   | NE,NO                    | NE,NO           | NE,NO            | NE,NO              | NE,NO           | NE,NO            |
| M        | Liquid Fuels  | 194,885.8241            | 71.9046                  | 6.8028          | 3.3661           | 14,013.1880        | 1.3258          | 0.6560           |
| N        | Gaseous Fuels   | 2,288.2094              | 57.1116                  | 5.0000          | 2.0000           | 130.6833           | 0.0114          | 0.0046           |
| O        | Biomass   | 898.0833                | 70.6527                  | 3.8185          | 2.5292           | 63.4520            | 0.0034          | 0.0023           |
| <b>P</b> | <b>I.A.4 Other Sectors</b>                                  | <b>142,609.6554</b>     |                          |                 |                  | <b>10,195.9529</b> | <b>2.2152</b>   | <b>1.0397</b>    |
| Q        | Solid Fuels   | 21,164.5368             | 99.3082                  | 72.5152         | 8.2429           | 2,101.8120         | 1.5348          | 0.1745           |
| R        | Liquid Fuels  | 80,831.9520             | 72.5353                  | 5.4625          | 9.6655           | 5,863.1737         | 0.4415          | 0.7813           |
| S        | Gaseous Fuels   | 39,063.3074             | 57.1116                  | 5.0000          | 2.0000           | 2,230.9672         | 0.1953          | 0.0781           |
| T        | Biomass   | 1,549.8593              | 108.3776                 | 28.1135         | 3.7485           | 167.9701           | 0.0436          | 0.0058           |
| <b>U</b> | <b>I.A.5 Other (Not specified elsewhere) <sup>(6)</sup></b> | <b>NO</b>               | <b>NO</b>                | <b>NO</b>       | <b>NO</b>        | <b>NO</b>          | <b>NO</b>       | <b>NO</b>        |
| <b>V</b> | <b>I.A. Fuel Combustion</b>                                 | <b>624,673.8530</b>     |                          |                 |                  | <b>44,835.2472</b> | <b>5.1141</b>   | <b>3.7221</b>    |
|          | <b>Memo Items</b>   |                         |                          |                 |                  |                    |                 |                  |
| W        | Air Bunkers   | 42036.8808              | 71.3681                  | 0.9643          | 2.3437           | 3,000.0930         | 0.0405          | 0.0985           |
| X        | Marine Bunkers  | 4,766.2337              | 74.8686                  | NE,NO           | NE,NO            | 356.8412           | NE,NO           | NE,NO            |
| Y        | CO <sub>2</sub> from Biomass                                | 9,817.6871              | 100.5338                 |                 |                  | 987.0092           | NA              | NA               |

**Table C.3 Correspondence Between National Disaggregation of Sources and IPCC Combustion Source Categories**

| IPCC Source Category/Fuel Groups from Table C.2       | National Disaggregated Sources from Table C.1 |
|---|---|
| <b>A 1.A.1 Energy Industries (A = B+C+D+E)</b>        |   |
| B (a) Solid Fuels                                     | 1+2+10  |
| C (b) Liquid Fuels                                    | 3+6+7+8+9                                     |
| D (c) Gaseous Fuels                                   | 4   |
| E (d) Biomass   | 5   |
| <b>F 1.A.2 Manufacturing Industries (F = G+H+I+J)</b> |   |
| G (a) Solid Fuels                                     | 11+12   |
| H (b) Liquid Fuels                                    | 13+14+15+16+17                                |
| I (c) Gaseous Fuels                                   | 19  |
| J (d) Biomass   | 20  |
| <b>K 1.A.3 Transport (K = L+M+N+O)</b>                |   |
| L (a) Solid Fuels                                     | NO  |
| M (b) Liquid Fuels                                    | 21+22+23+24+25+26+27+28                       |
| N (c) Gaseous Fuels                                   | 29  |
| O (d) Biomass   | NO  |
| <b>P 1.A.4 Other Sectors (P = Q+R+S+T)</b>            |   |
| Q (a) Solid Fuels                                     | 30+31+32+33+40+41+42+43+44                    |
| R (b) Liquid Fuels                                    | 34+35+36+45+46+47+48+51                       |
| S (c) Gaseous Fuels                                   | 37+39+49                                      |
| T (d) Biomass   | 38+50+52                                      |
| <b>U 1.A.5 Other</b>                                  | <b>NO</b>                                     |
| <b>V 1.A Fuel Combustion (V = A+F+K+P+U)</b>          |   |

Table C.4 Emissions of CO<sub>2</sub> from the Reference Approach in 2007 [CRF 2007 Table 1.A(b)]

| FUEL TYPES            |                 |                                    | Unit | Production | Imports    | Exports    | International bunkers | Stock change | Apparent consumption | Conversion factor (TJ/Unit) | NCV/ GCV <sup>(1)</sup> | Apparent consumption (TJ) | Carbon emission factor (t C/TJ) | Carbon content (Gg C) | Carbon stored (Gg C) | Net carbon emissions (Gg C) | Fraction of carbon oxidized | Actual CO <sub>2</sub> emissions (Gg CO <sub>2</sub> ) |    |
|-----------------------|-----------------|------------------------------------|------|------------|------------|------------|-----------------------|--------------|----------------------|-----------------------------|-------------------------|---------------------------|---------------------------------|-----------------------|----------------------|-----------------------------|-----------------------------|--|----|
| Liquid Fossil         | Primary Fuels   | Crude Oil                          | kt   | NO         | 3,411.5853 | NO         |                       | 26.1340      | 3,385.4513           | 42.1842                     | NCV                     | 142,812.5562              | 20.0000                         | 2,856.2511            | NA                   | 2,856.2511                  | 1.0000                      | 10,472.9208  |    |
|                       |                 | Orimulsion                         |      | NO         | NO         | NO         |                       | NO           | NO                   | 41.8680                     | NCV                     | NO                        | NO                              | NO                    | NO                   | NO                          | NO                          | NO   |    |
|                       |                 | Natural Gas Liquids                | kt   | 89.9226    | NO         | NO         |                       | NO           | 89.9226              | 47.1559                     | NCV                     | 4,240.3793                | 17.7270                         | 75.1692               | NA                   | 75.1692                     | 1.0000                      | 275.6204   |    |
|                       | Secondary Fuels | Gasoline                           | kt   |            | 1,196.2808 | 25.8957    | NO                    | -3.5198      | 1,173.9050           | 44.5890                     | NCV                     | 52,343.2478               | 19.0800                         | 998.7092              | NA                   | 998.7092                    | 1.0000                      | 3,661.9336   |    |
|                       |                 | Jet Kerosene                       | kt   |            | 1,054.3641 | NO         | 940.9802              | -45.7538     | 159.1377             | 44.1000                     | NCV                     | 7,017.9739                | 19.4730                         | 136.6610              | NA                   | 136.6610                    | 1.0000                      | 501.0904   |    |
|                       |                 | Other Kerosene                     | kt   |            | 474.0712   | 16.4918    | NO                    | 17.7746      | 439.8048             | 44.1960                     | NCV                     | 19,437.6130               | 19.4727                         | 378.5028              | NA                   | 378.5028                    | 1.0000                      | 1,387.8436   |    |
|                       |                 | Shale Oil                          |      |            | NO         | NO         |                       | NO           | NO                   | NO                          | NCV                     | NO                        | NO                              | NO                    | NO                   | NO                          | NO                          | NO   |    |
|                       |                 | Gas / Diesel Oil                   | kt   |            | 2,672.5213 | 14.1857    | 46.1167               | -43.4785     | 2,655.6974           | 43.3082                     | NCV                     | 115,013.4729              | 19.9909                         | 2,299.2228            | NA                   | 2,299.2228                  | 1.0000                      | 8,430.4837   |    |
|                       |                 | Residual Fuel Oil                  | kt   |            | 599.1339   | 1,150.7430 | 67.1504               | -132.6240    | -486.1354            | 41.2357                     | NCV                     | -20,046.1346              | 20.7272                         | -415.5002             | NA                   | -415.5002                   | 1.0000                      | -1,523.5009  |    |
|                       |                 | Liquefied Petroleum Gas (LPG)      | kt   |            | 116.5770   | 13.4673    |                       | -2.3547      | 105.4644             | 47.1559                     | NCV                     | 4,973.2703                | 17.3727                         | 86.3991               | NA                   | 86.3991                     | 1.0000                      | 316.7968   |    |
|                       |                 | Ethane                             |      |            | NO         | NO         |                       | NO           | NO                   | NO                          | NCV                     | NO                        | NO                              | NO                    | NA                   | NA,NO                       | NO                          | NA,NO  |    |
|                       |                 | Naphtha                            | kt   |            | NO         | 12.4573    |                       | -2.8500      | -9.6073              | 44.0032                     | NCV                     | -422.7513                 | 20.0000                         | -8.4550               | NO                   | -8.4550                     | 1.0000                      | -31.0018   |    |
|                       |                 | Bitumen                            | kt   |            | 86.0000    | NO         |                       | NO           | 86.0000              | 37.6979                     | NCV                     | 3,242.0194                | 22.0000                         | 71.3244               | 71.3244              |                             | 1.0000                      |  |    |
|                       |                 | Lubricants                         | kt   |            | 44.0000    | 6.0000     | NO                    | NO           | 38.0000              | 42.2867                     | NCV                     | 1,606.8946                | 20.0000                         | 32.1379               | 16.0689              | 16.0689                     | 0.5000                      | 29.4597  |    |
|                       |                 | Petroleum Coke                     | kt   |            | 399.6760   | NO         |                       | -6.0420      | 405.7180             | 34.8719                     | NCV                     | 14,148.1575               | 27.4909                         | 388.9456              | NO                   | 388.9456                    | 1.0000                      | 1,426.1338   |    |
|                       |                 | Refinery Feedstocks                |      |            | NO         | NO         |                       | NO           | NO                   | NO                          | NCV                     | NO                        | NO                              | NO                    | NO                   | NO                          | NO                          | NO   | NO |
| Other Oil             |                 |                                    | NO   | NO         |            | NO         | NO                    | NO           | NCV                  | NO                          | NO                      | NO                        | NO                              | NO                    | NO                   | NO                          | NO                          |  |    |
| Other Liquid Fossil   |                 |                                    |      |            |            |            |                       |              |                      |                             |                         | 44.0030                   |                                 | 0.8801                | NO                   | 0.8801                      |                             | NO   |    |
| Other non-specified   |                 |                                    | kt   | NO         | 1.0000     | NO         | NO                    | NO           | 1.0000               | 44.0030                     | NCV                     | 44.0030                   | 20.0000                         | 0.8801                | NO                   | 0.8801                      | NO                          | NO   |    |
| Liquid Fossil Totals  |                 |                                    |      |            |            |            |                       |              |                      |                             |                         | 344,410.7021              |                                 | 6,900.2480            | 87.3934              | 6,812.8546                  |                             | 24,947.7802  |    |
| Solid Fossil          | Primary Fuels   | Anthracite <sup>(2)</sup>          | kt   | NO         | 48.5460    | NO         |                       | -1.9130      | 50.4590              | 27.8422                     | NCV                     | 1,404.8896                | 26.7982                         | 37.6485               | NO                   | 37.6485                     | 1.0000                      | 138.0445   |    |
|                       |                 | Coking Coal                        |      | NO         | NO         | NO         |                       | NO           | NO                   | NO                          | NCV                     | NO                        | NO                              | NO                    | NA                   | NA,NO                       | NO                          | NA,NO  |    |
|                       |                 | Other Bituminous Coal              | kt   | NO         | 2,203.4920 | 3.1000     | NO                    | -129.1840    | 2,329.5760           | 27.8422                     | NCV                     | 64,860.5217               | 25.8000                         | 1,673.4015            | NA                   | 1,673.4015                  | 1.0000                      | 6,135.8054   |    |
|                       |                 | Sub-bituminous Coal                |      | NO         | NO         | NO         | NO                    | NO           | NO                   | NO                          | NCV                     | NO                        | NO                              | NO                    | NO                   | NO                          | NO                          | NO   | NO |
|                       |                 | Lignite                            | kt   | NO         | 10.9542    | NO         |                       | -2.8950      | 13.8492              | 19.8161                     | NCV                     | 274.4371                  | 27.6000                         | 7.5745                | NO                   | 7.5745                      | 1.0000                      | 27.7730  |    |
|                       |                 | Oil Shale                          |      | NO         | NO         | NO         |                       | NO           | NO                   | NO                          | NCV                     | NO                        | NO                              | NO                    | NO                   | NO                          | NO                          | NO   | NO |
|                       |                 | Peat                               | kt   | 2,177.6820 | NO         | NO         |                       | -643.7760    | 2,821.4580           | 7.7874                      | NCV                     | 21,971.8220               | 29.8630                         | 656.1445              | NA                   | 656.1445                    | 1.0000                      | 2,405.8632   |    |
|                       | Secondary Fuels | BKB <sup>(3)</sup> and Patent Fuel | kt   |            | NO         | 17.8270    |                       | -25.0000     | 7.1730               | 18.5475                     | NCV                     | 133.0412                  | 26.9618                         | 3.5870                | NA                   | 3.5870                      | 1.0000                      | 13.1524  |    |
|                       |                 | Coke Oven/Gas Coke                 |      |            | NO         | NO         |                       | NO           | NO                   | NO                          | NCV                     | NO                        | NO                              | NO                    | NO                   | NO                          | NO                          | NO   | NO |
| Other Solid Fossil    |                 |                                    |      |            |            |            |                       |              |                      |                             |                         | 7,787.9791                |                                 | 220.8951              | NO                   | 220.8951                    |                             | 809.9488   |    |
| Other non-specified   |                 |                                    |      | NO         | NO         | NO         | NO                    | NO           | NO                   | NO                          | NCV                     | NO                        | NO                              | NO                    | NO                   | NO                          | NO                          | NO   |    |
| Sod Peat              |                 |                                    | kt   | 594.7970   | NO         | NO         | NO                    | 0.5080       | 594.2890             | 13.1047                     | NCV                     | 7,787.9791                | 28.3636                         | 220.8951              | NO                   | 220.8951                    | 1.0000                      | 809.9488   |    |
| Solid Fossil Totals   |                 |                                    |      |            |            |            |                       |              |                      |                             |                         | 96,432.6907               |                                 | 2,599.2511            | NA,NO                | 2,599.2511                  |                             | 9,530.5874   |    |
| Gaseous Fossil        |                 | Natural Gas (Dry)                  | ktoe | 370.0746   | 3,923.5319 | NO         |                       | 1.0213       | 4,292.5852           | 41.8680                     | NCV                     | 179,721.9579              | 15.5759                         | 2,799.3286            | NO                   | 2,799.3286                  | 1.0000                      | 10,264.2048  |    |
| Other Gaseous Fossil  |                 |                                    |      |            |            |            |                       |              |                      |                             |                         | NO                        |                                 | NO                    | NO                   | NO                          |                             | NO   |    |
| Other non-specified   |                 |                                    |      |            | NO         | NO         | NO                    | NO           | NO                   | NO                          | NCV                     | NO                        | NO                              | NO                    | NO                   | NO                          | NO                          | NO   |    |
| Gaseous Fossil Totals |                 |                                    |      |            |            |            |                       |              |                      |                             |                         | 179,721.9579              |                                 | 2,799.3286            | NO                   | 2,799.3286                  |                             | 10,264.2048  |    |
| Total                 |                 |                                    |      |            |            |            |                       |              |                      |                             |                         | 620,565.3508              |                                 | 12,298.8277           | 87.3934              | 12,211.4343                 |                             | 44,742.5724  |    |
| Biomass total         |                 |                                    |      |            |            |            |                       |              |                      |                             |                         | 5,739.5306                |                                 | 162.0073              | NO                   | 162.0073                    |                             | 594.0269   |    |
|                       |                 | Solid Biomass                      | TJ   | 4,766.1563 | NO         | NO         |                       | NO           | 4,766.1563           | 1.0000                      | NCV                     | 4,766.1563                | 30.0000                         | 142.9847              | NO                   | 142.9847                    | 1.0000                      | 524.2772   |    |
|                       |                 | Liquid Biomass                     | TJ   | 642.5958   | 537.0622   | NO         |                       | 278.4895     | 901.1685             | 1.0000                      | NCV                     | 901.1685                  | 19.2689                         | 17.3645               | NO                   | 17.3645                     | 1.0000                      | 63.6700  |    |
|                       |                 | Gas Biomass                        | TJ   | 72.2058    | NO         | NO         |                       | NO           | 72.2058              | 1.0000                      | NCV                     | 72.2058                   | 22.9636                         | 1.6581                | NO                   | 1.6581                      | 1.0000                      | 6.0797   |    |

Table C.5 Comparison of Results from Sectoral Approach and Reference Approach for 2007 (CRF 2007 Table 1.A(c))

| FUEL TYPES   | REFERENCE APPROACH                                 |  |                                   | SECTORAL APPROACH <sup>(1)</sup> |                                   | DIFFERENCE <sup>(2)</sup> |                                  |
|--|--|--|-----------------------------------|----------------------------------|-----------------------------------|---------------------------|----------------------------------|
|  | Apparent energy consumption <sup>(3)</sup><br>(PJ) | Apparent energy consumption (excluding non-energy use and feedstocks) <sup>(4)</sup><br>(PJ) | CO <sub>2</sub> emissions<br>(Gg) | Energy consumption<br>(PJ)       | CO <sub>2</sub> emissions<br>(Gg) | Energy consumption<br>(%) | CO <sub>2</sub> emissions<br>(%) |
| Liquid Fuels (excluding international bunkers)               | 344.4107   | 340.3652   | 24,947.7802                       | 339.0263                         | 24,958.3785                       | 0.3949                    | -0.0425                          |
| Solid Fuels (excluding international bunkers) <sup>(5)</sup> | 96.4327  | 96.4327  | 9,530.5874                        | 93.0650                          | 9,475.4633                        | 3.6187                    | 0.5818                           |
| Gaseous Fuels  | 179.7220   | 179.7220   | 10,264.2048                       | 182.7649                         | 10,401.4055                       | -1.6649                   | -1.3191                          |
| Other <sup>(5)</sup>   | NO   | NO   | NO                                | NA,NO                            | NA,NO                             |                           |                                  |
| <i>Total <sup>(3)</sup></i>                                  | 620.5654   | 616.5199   | 44,742.5724                       | 614.8562                         | 44,835.2472                       | 0.2706                    | -0.2067                          |

Table C.6 (a) Implied emission factors (IEFs) for CO<sub>2</sub> – Liquid Fuels in Sector 1.A.1.a

| Energy (TJ)   | 1990            | 1991            | 1992            | 1993            | 1994            | 1995            | 1996            | 1997            | 1998            | 1999            | 2000            | 2001            | 2002            | 2003            | 2004            | 2005            | 2006            | 2007            |                                 |
|---|-----------------|-----------------|-----------------|-----------------|-----------------|-----------------|-----------------|-----------------|-----------------|-----------------|-----------------|-----------------|-----------------|-----------------|-----------------|-----------------|-----------------|-----------------|---------------------------------|
| Heavy Fuel Oil  | 13978.93        | 23298.22        | 23793.05        | 23504.40        | 26473.38        | 25318.78        | 25772.37        | 33483.46        | 45689.26        | 57070.34        | 41771.86        | 50019.02        | 36436.44        | 23912.76        | 30201.29        | 29201.32        | 25573.39        | 15238.51        | Energy balance data             |
| Gasoil  | 303.16          | 259.85          | 346.47          | 216.54          | 779.55          | 649.62          | 389.77          | 476.39          | 606.32          | 1082.71         | 1212.63         | 1082.71         | 822.86          | 1169.32         | 1645.71         | 2867.04         | 3130.66         | 151.84          | Energy balance data             |
| <b>Total</b>  | <b>14282.09</b> | <b>23558.07</b> | <b>24139.52</b> | <b>23720.94</b> | <b>27252.93</b> | <b>25968.40</b> | <b>26162.15</b> | <b>33959.85</b> | <b>46295.57</b> | <b>58153.04</b> | <b>42984.49</b> | <b>51101.72</b> | <b>37259.30</b> | <b>25082.08</b> | <b>31847.00</b> | <b>32068.36</b> | <b>28704.05</b> | <b>15390.34</b> | <b>Liquid Fuels CRFReporter</b> |
| <b>Emission Factors (t CO<sub>2</sub>/TJ)</b>         |                 |                 |                 |                 |                 |                 |                 |                 |                 |                 |                 |                 |                 |                 |                 |                 |                 |                 |                                 |
| Heavy Fuel Oil  | 76.00           | 76.00           | 76.00           | 76.00           | 76.00           | 76.00           | 76.00           | 76.00           | 76.00           | 76.00           | 76.00           | 76.00           | 76.00           | 76.00           | 76.00           | 76.00           | 76.00           | 76.00           |                                 |
| Gasoil  | 73.30           | 73.30           | 73.30           | 73.30           | 73.30           | 73.30           | 73.30           | 73.30           | 73.30           | 73.30           | 73.30           | 73.30           | 73.30           | 73.30           | 73.30           | 73.30           | 73.30           | 73.30           |                                 |
| <b>CO<sub>2</sub> Emissions National Approach</b>     |                 |                 |                 |                 |                 |                 |                 |                 |                 |                 |                 |                 |                 |                 |                 |                 |                 |                 |                                 |
| Heavy Fuel Oil  | 1062.40         | 1770.66         | 1808.27         | 1786.33         | 2011.98         | 1924.23         | 1958.70         | 2544.74         | 3472.38         | 4337.35         | 3174.66         | 3801.45         | 2769.17         | 1817.37         | 2295.30         | 2219.30         | 1943.58         | 1158.13         |                                 |
| Gasoil  | 22.22           | 19.05           | 25.40           | 15.87           | 57.14           | 47.62           | 28.57           | 34.92           | 44.44           | 79.36           | 88.89           | 79.36           | 60.32           | 85.71           | 120.63          | 210.15          | 229.48          | 11.13           |                                 |
| <b>Total</b>  | <b>1084.62</b>  | <b>1789.71</b>  | <b>1833.67</b>  | <b>1802.21</b>  | <b>2069.12</b>  | <b>1971.84</b>  | <b>1987.27</b>  | <b>2579.66</b>  | <b>3516.83</b>  | <b>4416.71</b>  | <b>3263.55</b>  | <b>3880.81</b>  | <b>2829.48</b>  | <b>1903.08</b>  | <b>2415.93</b>  | <b>2429.45</b>  | <b>2173.05</b>  | <b>1169.26</b>  |                                 |
| <b>IEF calculated</b>                                 | <b>75.94</b>    | <b>75.97</b>    | <b>75.96</b>    | <b>75.98</b>    | <b>75.92</b>    | <b>75.93</b>    | <b>75.96</b>    | <b>75.96</b>    | <b>75.96</b>    | <b>75.95</b>    | <b>75.92</b>    | <b>75.94</b>    | <b>75.94</b>    | <b>75.87</b>    | <b>75.86</b>    | <b>75.76</b>    | <b>75.71</b>    | <b>75.97</b>    | <b>IEF National Approach</b>    |
| CO <sub>2</sub> emissions from ETS (Tier 3 bottom up) | 1086.52         | 1788.62         | 1834.97         | 1803.59         | 2067.85         | 1985.81         | 1986.13         | 2617.23         | 3519.32         | 4533.60         | 3484.39         | 3925.34         | 2905.74         | 1992.62         | 2539.76         | 2562.77         | 2222.00         | 1284.23         | Gg CO <sub>2</sub> CRFReporter  |
| <b>Difference</b>                                     | <b>0.17%</b>    | <b>-0.06%</b>   | <b>0.07%</b>    | <b>0.08%</b>    | <b>-0.06%</b>   | <b>0.70%</b>    | <b>-0.06%</b>   | <b>1.44%</b>    | <b>0.07%</b>    | <b>2.58%</b>    | <b>6.34%</b>    | <b>1.13%</b>    | <b>2.62%</b>    | <b>4.49%</b>    | <b>4.88%</b>    | <b>5.20%</b>    | <b>2.20%</b>    | <b>8.95%</b>    |                                 |
| <b>IEF reported</b>                                   | <b>76.08</b>    | <b>75.92</b>    | <b>76.02</b>    | <b>76.03</b>    | <b>75.88</b>    | <b>76.47</b>    | <b>75.92</b>    | <b>77.07</b>    | <b>76.02</b>    | <b>77.96</b>    | <b>81.06</b>    | <b>76.81</b>    | <b>77.99</b>    | <b>79.44</b>    | <b>79.75</b>    | <b>79.92</b>    | <b>77.41</b>    | <b>83.44</b>    | <b>IEF CRFReporter</b>          |

Table C.6 (b) Implied emission factors (IEFs) for CO<sub>2</sub> – Liquid Fuels in Sector 1.A.1.a

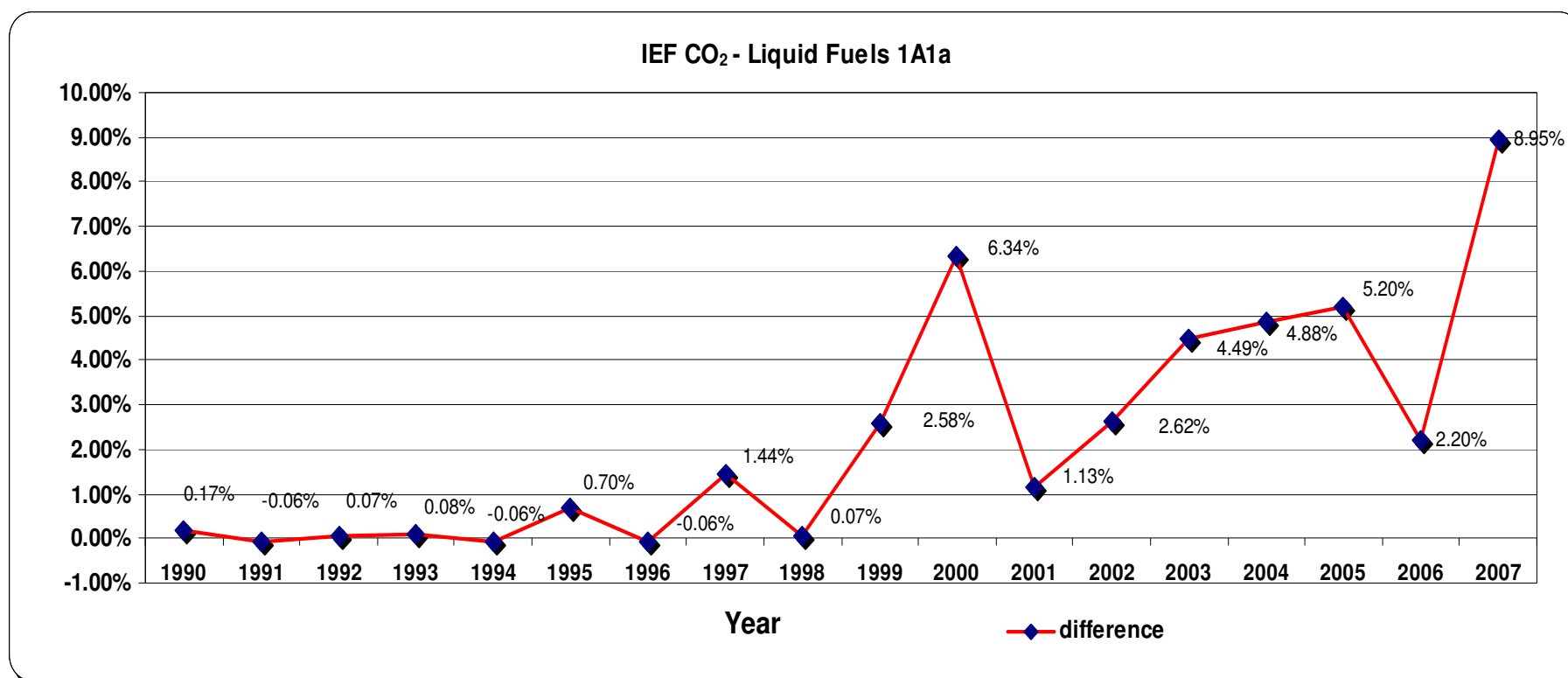

Table C.7 (a) Implied emission factors (IEFs) for CO<sub>2</sub> – Solid Fuels in Sector 1.A.1.a

| Energy (TJ)   | 1990            | 1991            | 1992            | 1993            | 1994            | 1995            | 1996            | 1997            | 1998            | 1999            | 2000            | 2001            | 2002            | 2003            | 2004            | 2005            | 2006            | 2007            |                                      |
|---|-----------------|-----------------|-----------------|-----------------|-----------------|-----------------|-----------------|-----------------|-----------------|-----------------|-----------------|-----------------|-----------------|-----------------|-----------------|-----------------|-----------------|-----------------|--------------------------------------|
| Coal  | 51972.08        | 51137.65        | 58287.50        | 56810.07        | 58544.91        | 62584.78        | 62177.52        | 60202.93        | 61174.75        | 52951.80        | 59728.50        | 63375.92        | 61343.32        | 55395.13        | 57925.06        | 59050.32        | 52968.76        | 47054.58        | Energy balance data                  |
| Milled Peat   | 23463.58        | 24374.71        | 25363.72        | 23222.17        | 23821.80        | 23385.71        | 22832.80        | 22871.73        | 21516.72        | 21516.72        | 20021.53        | 22466.79        | 22529.09        | 21010.53        | 12109.48        | 21092.90        | 18279.76        | 18036.97        | Energy balance data                  |
| Sod Peat  | 1323.57         | 1218.74         | 904.22          | 445.56          | 314.51          | 314.51          | 982.85          | 353.83          | 183.47          | 183.47          | 0.00            | 0.00            | 0.00            | 0.00            | 0.00            | 0.00            | 0.00            | 0.00            | Energy balance data                  |
| <b>Total</b>  | <b>76759.23</b> | <b>76731.10</b> | <b>84555.44</b> | <b>80477.79</b> | <b>82681.22</b> | <b>86285.00</b> | <b>85993.17</b> | <b>83428.49</b> | <b>82874.94</b> | <b>74651.99</b> | <b>79750.03</b> | <b>85842.71</b> | <b>83872.41</b> | <b>76405.67</b> | <b>70034.54</b> | <b>80143.22</b> | <b>71248.51</b> | <b>65091.55</b> | <b>Solid Fuels CRFReporter</b>       |
| <b>Emission Factors (t CO<sub>2</sub>/TJ)</b>         |                 |                 |                 |                 |                 |                 |                 |                 |                 |                 |                 |                 |                 |                 |                 |                 |                 |                 |                                      |
| Coal  | 94.60           | 94.60           | 94.60           | 94.60           | 94.60           | 94.60           | 94.60           | 94.60           | 94.60           | 94.60           | 94.60           | 94.60           | 94.60           | 94.60           | 94.60           | 94.60           | 94.60           | 94.60           |                                      |
| Milled Peat   | 115.00          | 115.00          | 115.00          | 115.00          | 115.00          | 115.00          | 115.00          | 115.00          | 115.00          | 115.00          | 115.00          | 115.00          | 115.00          | 115.00          | 115.00          | 115.00          | 115.00          | 115.00          |                                      |
| Sod Peat  | 104.00          | 104.00          | 104.00          | 104.00          | 104.00          | 104.00          | 104.00          | 104.00          | 104.00          | 104.00          | 104.00          | 104.00          | 104.00          | 104.00          | 104.00          | 104.00          | 104.00          | 104.00          |                                      |
| <b>CO<sub>2</sub> Emissions National Approach</b>     |                 |                 |                 |                 |                 |                 |                 |                 |                 |                 |                 |                 |                 |                 |                 |                 |                 |                 |                                      |
| Coal  | 4916.56         | 4837.62         | 5514.00         | 5374.23         | 5538.35         | 5920.52         | 5881.99         | 5695.20         | 5787.13         | 5009.24         | 5650.32         | 5995.36         | 5803.08         | 5240.38         | 5479.71         | 5586.16         | 5010.84         | 4451.36         |                                      |
| Milled Peat   | 2698.31         | 2803.09         | 2916.83         | 2670.55         | 2739.51         | 2689.36         | 2625.77         | 2630.25         | 2474.42         | 2474.42         | 2302.48         | 2583.68         | 2590.85         | 2416.21         | 1392.59         | 2425.68         | 2102.17         | 2074.25         |                                      |
| Sod Peat  | 137.65          | 126.75          | 94.04           | 46.34           | 32.71           | 32.71           | 102.22          | 36.80           | 19.08           | 19.08           | 0.00            | 0.00            | 0.00            | 0.00            | 0.00            | 0.00            | 0.00            | 0.00            |                                      |
| <b>total</b>  | <b>7752.52</b>  | <b>7767.46</b>  | <b>8524.86</b>  | <b>8091.12</b>  | <b>8310.56</b>  | <b>8642.59</b>  | <b>8609.98</b>  | <b>8362.24</b>  | <b>8280.63</b>  | <b>7502.74</b>  | <b>7952.79</b>  | <b>8579.04</b>  | <b>8393.92</b>  | <b>7656.59</b>  | <b>6872.30</b>  | <b>8011.84</b>  | <b>7113.02</b>  | <b>6525.61</b>  |                                      |
| <b>IEF calculated</b>                                 | <b>101.00</b>   | <b>101.23</b>   | <b>100.82</b>   | <b>100.54</b>   | <b>100.51</b>   | <b>100.16</b>   | <b>100.12</b>   | <b>100.23</b>   | <b>99.92</b>    | <b>100.50</b>   | <b>99.72</b>    | <b>99.94</b>    | <b>100.08</b>   | <b>100.21</b>   | <b>98.13</b>    | <b>99.97</b>    | <b>99.83</b>    | <b>100.25</b>   | <b>IEF National Approach</b>         |
| CO <sub>2</sub> emissions from ETS (Tier 3 bottom up) | 7909.31         | 7795.76         | 8477.38         | 7955.29         | 8205.33         | 8645.06         | 8857.12         | 8606.14         | 8145.16         | 7454.31         | 8084.48         | 8688.84         | 8397.65         | 7731.52         | 7078.28         | 7909.68         | 6966.22         | 6703.73         | <b>Gg CO<sub>2</sub> CRFReporter</b> |
| <b>Difference</b>                                     | <b>1.98%</b>    | <b>0.36%</b>    | <b>-0.56%</b>   | <b>-1.71%</b>   | <b>-1.28%</b>   | <b>0.03%</b>    | <b>2.79%</b>    | <b>2.83%</b>    | <b>-1.66%</b>   | <b>-0.65%</b>   | <b>1.63%</b>    | <b>1.26%</b>    | <b>0.04%</b>    | <b>0.97%</b>    | <b>2.91%</b>    | <b>-1.29%</b>   | <b>-2.11%</b>   | <b>2.66%</b>    |                                      |
| <b>IEF reported</b>                                   | <b>103.04</b>   | <b>101.60</b>   | <b>100.26</b>   | <b>98.85</b>    | <b>99.24</b>    | <b>100.19</b>   | <b>103.00</b>   | <b>103.16</b>   | <b>98.28</b>    | <b>99.85</b>    | <b>101.37</b>   | <b>101.22</b>   | <b>100.12</b>   | <b>101.19</b>   | <b>101.07</b>   | <b>98.69</b>    | <b>97.77</b>    | <b>102.99</b>   | <b>IEF CRFReporter</b>               |



Table C.7 (b) Implied emission factors (IEFs) for CO<sub>2</sub> – Solid Fuels in Sector 1.A.1.a

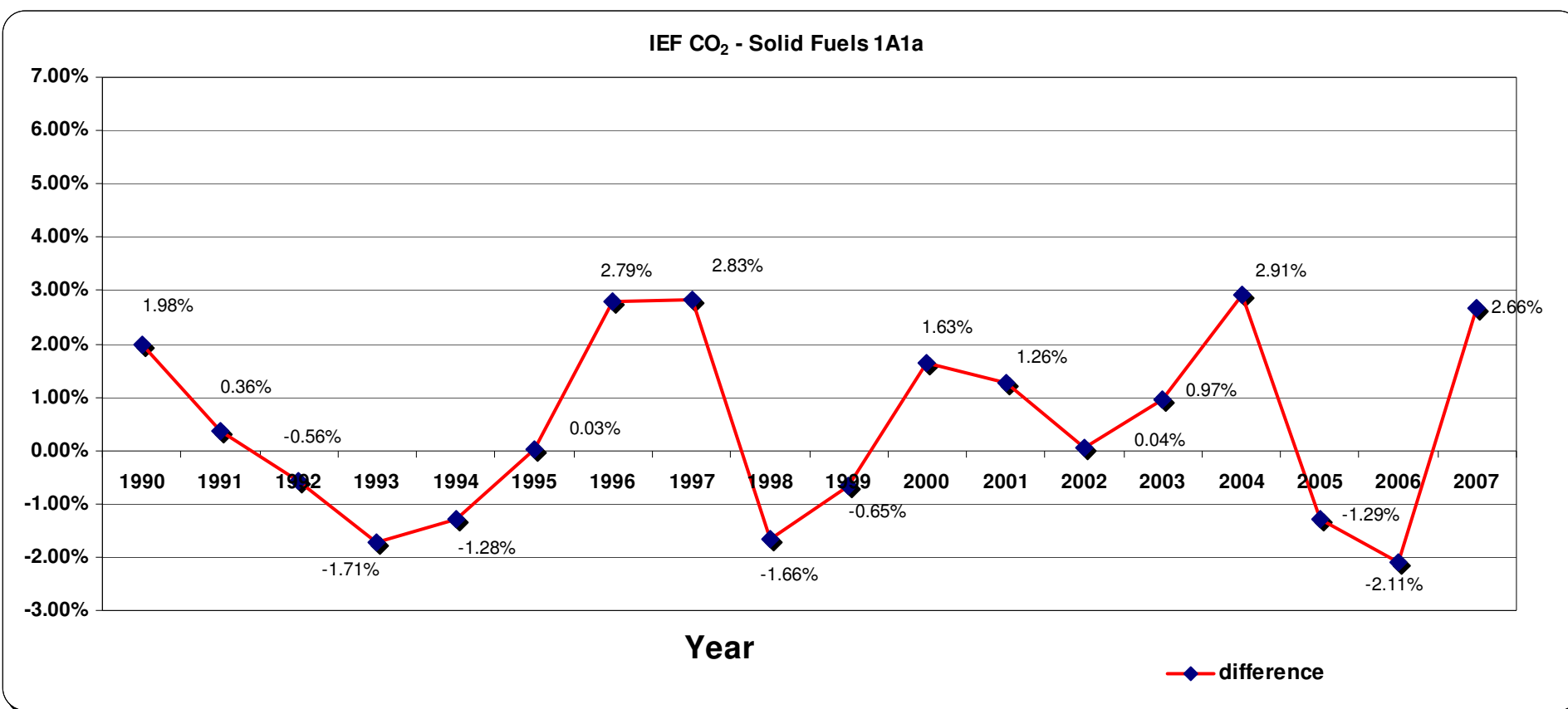

Table C.8 Implied emission factors (IEFs) for CO<sub>2</sub> – Liquid Fuels in Sector 1.A.2.f

| Energy (TJ)                                       | 1990            | 1991            | 1992            | 1993           | 1994            | 1995            | 1996            | 1997            | 1998            | 1999            | 2000            | 2001            | 2002            | 2003            | 2004            | 2005            | 2006            | 2007            |                                |
|---|-----------------|-----------------|-----------------|----------------|-----------------|-----------------|-----------------|-----------------|-----------------|-----------------|-----------------|-----------------|-----------------|-----------------|-----------------|-----------------|-----------------|-----------------|--------------------------------|
| Kerosene  | 144.70          | 90.47           | 85.15           | 95.80          | 164.98          | 212.88          | 287.39          | 313.99          | 372.54          | 473.65          | 452.37          | 474.04          | 456.99          | 493.83          | 452.85          | 468.44          | 466.68          | 465.32          | Energy balance data            |
| Fuel Oil  | 3611.38         | 2007.31         | 2415.72         | 2466.61        | 3153.10         | 2935.85         | 2748.41         | 3012.82         | 2979.30         | 3180.05         | 3390.73         | 2668.90         | 2255.59         | 1951.78         | 1818.20         | 1776.36         | 1398.29         | 1811.09         | Energy balance data            |
| LPG   | 1924.86         | 1569.13         | 1512.07         | 1540.60        | 1597.66         | 1540.60         | 1483.54         | 1597.66         | 1569.13         | 1569.13         | 1683.24         | 1537.94         | 1755.19         | 2049.33         | 2302.36         | 2660.05         | 2597.09         | 2552.11         | Energy balance data            |
| Gasoil  | 3119.23         | 4336.97         | 4421.46         | 4336.97        | 5012.86         | 5716.92         | 4477.78         | 4674.92         | 4731.24         | 5041.02         | 5181.84         | 5461.59         | 5362.92         | 5288.70         | 4858.54         | 5180.71         | 4962.03         | 4657.12         | Energy balance data            |
| Petroleum Coke                                    | 2127.18         | 2151.09         | 1577.46         | 1434.06        | 2127.19         | 2366.20         | 1099.44         | 2963.72         | 2605.21         | 2820.31         | 4971.40         | 5692.99         | 6420.57         | 8196.90         | 9798.99         | 10167.48        | 9644.40         | 11806.46        | Energy balance data            |
| <b>Total</b>                                      | <b>10927.34</b> | <b>10154.96</b> | <b>10011.86</b> | <b>9874.04</b> | <b>12055.78</b> | <b>12772.44</b> | <b>10096.56</b> | <b>12563.11</b> | <b>12257.41</b> | <b>13084.17</b> | <b>15679.58</b> | <b>15835.47</b> | <b>16251.25</b> | <b>17980.56</b> | <b>19230.93</b> | <b>20253.05</b> | <b>19068.49</b> | <b>21292.09</b> | Energy balance data            |
| <b>Emission Factors (t CO<sub>2</sub>/TJ)</b>     |                 |                 |                 |                |                 |                 |                 |                 |                 |                 |                 |                 |                 |                 |                 |                 |                 |                 |                                |
| Kerosene  | 71.40           | 71.40           | 71.40           | 71.40          | 71.40           | 71.40           | 71.40           | 71.40           | 71.40           | 71.40           | 71.40           | 71.40           | 71.40           | 71.40           | 71.40           | 71.40           | 71.40           | 71.40           |                                |
| Fuel Oil  | 76.00           | 76.00           | 76.00           | 76.00          | 76.00           | 76.00           | 76.00           | 76.00           | 76.00           | 76.00           | 76.00           | 76.00           | 76.00           | 76.00           | 76.00           | 76.00           | 76.00           | 76.00           |                                |
| LPG   | 63.70           | 63.70           | 63.70           | 63.70          | 63.70           | 63.70           | 63.70           | 63.70           | 63.70           | 63.70           | 63.70           | 63.70           | 63.70           | 63.70           | 63.70           | 63.70           | 63.70           | 63.70           |                                |
| Gasoil  | 73.30           | 73.30           | 73.30           | 73.30          | 73.30           | 73.30           | 73.30           | 73.30           | 73.30           | 73.30           | 73.30           | 73.30           | 73.30           | 73.30           | 73.30           | 73.30           | 73.30           | 73.30           |                                |
| Petroleum Coke                                    | 100.80          | 100.80          | 100.80          | 100.80         | 100.80          | 100.80          | 100.80          | 100.80          | 100.80          | 100.80          | 100.80          | 100.80          | 100.80          | 100.80          | 100.80          | 100.80          | 100.80          | 100.80          |                                |
| <b>CO<sub>2</sub> Emissions National Approach</b> |                 |                 |                 |                |                 |                 |                 |                 |                 |                 |                 |                 |                 |                 |                 |                 |                 |                 |                                |
| Kerosene  | 10.33           | 6.46            | 6.08            | 6.84           | 11.78           | 15.20           | 20.52           | 22.42           | 26.60           | 33.82           | 32.30           | 33.85           | 32.63           | 35.26           | 32.33           | 33.45           | 33.32           | 33.22           |                                |
| Fuel Oil  | 274.46          | 152.56          | 183.59          | 187.46         | 239.64          | 223.12          | 208.88          | 228.97          | 226.43          | 241.68          | 257.70          | 202.84          | 171.42          | 148.34          | 138.18          | 135.00          | 106.27          | 137.64          |                                |
| LPG   | 122.61          | 99.95           | 96.32           | 98.14          | 101.77          | 98.14           | 94.50           | 101.77          | 99.95           | 99.95           | 107.22          | 97.97           | 111.81          | 130.54          | 146.66          | 169.45          | 165.43          | 162.57          |                                |
| Gasoil  | 228.64          | 317.90          | 324.09          | 317.90         | 367.44          | 419.05          | 328.22          | 342.67          | 346.80          | 369.51          | 379.83          | 400.33          | 393.10          | 387.66          | 356.13          | 379.75          | 363.72          | 341.37          |                                |
| Petroleum Coke                                    | 214.42          | 216.83          | 159.01          | 144.55         | 214.42          | 238.51          | 110.82          | 298.74          | 262.60          | 284.29          | 501.12          | 573.85          | 647.19          | 826.25          | 987.74          | 1024.88         | 972.16          | 1190.09         |                                |
| <b>total</b>                                      | <b>850.47</b>   | <b>793.70</b>   | <b>769.09</b>   | <b>754.89</b>  | <b>935.05</b>   | <b>994.02</b>   | <b>762.94</b>   | <b>994.58</b>   | <b>962.38</b>   | <b>1029.25</b>  | <b>1278.16</b>  | <b>1308.84</b>  | <b>1356.15</b>  | <b>1528.05</b>  | <b>1661.05</b>  | <b>1742.52</b>  | <b>1640.90</b>  | <b>1864.89</b>  |                                |
| <b>IEF calculated</b>                             | <b>77.83</b>    | <b>78.16</b>    | <b>76.82</b>    | <b>76.45</b>   | <b>77.56</b>    | <b>77.83</b>    | <b>75.56</b>    | <b>79.17</b>    | <b>78.51</b>    | <b>78.66</b>    | <b>81.52</b>    | <b>82.65</b>    | <b>83.45</b>    | <b>84.98</b>    | <b>86.37</b>    | <b>86.04</b>    | <b>86.05</b>    | <b>87.59</b>    | IEF National Approach          |
| <b>CO<sub>2</sub> emissions</b>                   | <b>850.47</b>   | <b>793.70</b>   | <b>769.09</b>   | <b>754.89</b>  | <b>935.05</b>   | <b>994.02</b>   | <b>762.94</b>   | <b>994.58</b>   | <b>962.38</b>   | <b>1029.25</b>  | <b>1278.16</b>  | <b>1308.84</b>  | <b>1356.15</b>  | <b>1528.05</b>  | <b>1661.05</b>  | <b>1742.52</b>  | <b>1640.90</b>  | <b>1864.89</b>  | Gg CO <sub>2</sub> CRFReporter |
| <b>Difference</b>                                 | <b>0.00%</b>    | <b>0.00%</b>    | <b>0.00%</b>    | <b>0.00%</b>   | <b>0.00%</b>    | <b>0.00%</b>    | <b>0.00%</b>    | <b>0.00%</b>    | <b>0.00%</b>    | <b>0.00%</b>    | <b>0.00%</b>    | <b>0.00%</b>    | <b>0.00%</b>    | <b>0.00%</b>    | <b>0.00%</b>    | <b>0.00%</b>    | <b>0.00%</b>    | <b>0.00%</b>    |                                |
| <b>IEF reported</b>                               | <b>77.83</b>    | <b>78.16</b>    | <b>76.82</b>    | <b>76.45</b>   | <b>77.56</b>    | <b>77.83</b>    | <b>75.56</b>    | <b>79.17</b>    | <b>78.51</b>    | <b>78.66</b>    | <b>81.52</b>    | <b>82.65</b>    | <b>83.45</b>    | <b>84.98</b>    | <b>86.37</b>    | <b>86.04</b>    | <b>86.05</b>    | <b>87.59</b>    | IEF CRFReporter                |
| <b>% Share of Fuels</b>                           | <b>1990</b>     | <b>1991</b>     | <b>1992</b>     | <b>1993</b>    | <b>1994</b>     | <b>1995</b>     | <b>1996</b>     | <b>1997</b>     | <b>1998</b>     | <b>1999</b>     | <b>2000</b>     | <b>2001</b>     | <b>2002</b>     | <b>2003</b>     | <b>2004</b>     | <b>2005</b>     | <b>2006</b>     | <b>2007</b>     |                                |
| Kerosene  | 1.32%           | 0.89%           | 0.85%           | 0.97%          | 1.37%           | 1.67%           | 2.85%           | 2.50%           | 3.04%           | 3.62%           | 2.89%           | 2.99%           | 2.81%           | 2.75%           | 2.35%           | 2.31%           | 2.45%           | 2.19%           |                                |
| Fuel Oil  | 33.05%          | 19.77%          | 24.13%          | 24.98%         | 26.15%          | 22.99%          | 27.22%          | 23.98%          | 24.31%          | 24.30%          | 21.63%          | 16.85%          | 13.88%          | 10.85%          | 9.45%           | 8.77%           | 7.33%           | 8.51%           |                                |
| LPG   | 17.62%          | 15.45%          | 15.10%          | 15.60%         | 13.25%          | 12.06%          | 14.69%          | 12.72%          | 12.80%          | 11.99%          | 10.74%          | 9.71%           | 10.80%          | 11.40%          | 11.97%          | 13.13%          | 13.62%          | 11.99%          |                                |
| Gasoil  | 28.55%          | 42.71%          | 44.16%          | 43.92%         | 41.58%          | 44.76%          | 44.35%          | 37.21%          | 38.60%          | 38.53%          | 33.05%          | 34.49%          | 33.00%          | 29.41%          | 25.26%          | 25.58%          | 26.02%          | 21.87%          |                                |
| <b>Petroleum Coke</b>                             | <b>19.47%</b>   | <b>21.18%</b>   | <b>15.76%</b>   | <b>14.52%</b>  | <b>17.64%</b>   | <b>18.53%</b>   | <b>10.89%</b>   | <b>23.59%</b>   | <b>21.25%</b>   | <b>21.56%</b>   | <b>31.71%</b>   | <b>35.95%</b>   | <b>39.51%</b>   | <b>45.59%</b>   | <b>50.95%</b>   | <b>50.20%</b>   | <b>50.58%</b>   | <b>55.45%</b>   |                                |
|   | 100.00%         | 100.00%         | 100.00%         | 100.00%        | 100.00%         | 100.00%         | 100.00%         | 100.00%         | 100.00%         | 100.00%         | 100.00%         | 100.00%         | 100.00%         | 100.00%         | 100.00%         | 100.00%         | 100.00%         | 100.00%         |                                |

## **Annex D**

**Agricultural activity Data, Methane emission factors and input data for the calculation of Nitrous oxide emissions from soils**

**Year 1990-2007**

**Table D.1 (a) Activity Data for Agriculture**

**Housing and Storage (1000's)**

|                              | 1990      | 1991      | 1992      | 1993      | 1994      | 1995      | 1996      | 1997      | 1998      | 1999      | 2000      | 2001      | 2002      | 2003      | 2004      | 2005      | 2006      | 2007      |
|------------------------------|-----------|-----------|-----------|-----------|-----------|-----------|-----------|-----------|-----------|-----------|-----------|-----------|-----------|-----------|-----------|-----------|-----------|-----------|
| <b>Total Cattle</b>          | 5,969.10  | 6,100.40  | 6,147.30  | 6,236.40  | 6,263.90  | 6,343.80  | 6,450.70  | 6,661.00  | 6,881.60  | 6,951.80  | 6,557.70  | 6,330.10  | 6,408.10  | 6,332.90  | 6,223.50  | 6,211.50  | 6,191.80  | 6,001.70  |
| <b>Dairy Cows</b>            | 1,341.60  | 1,322.20  | 1,288.00  | 1,246.20  | 1,248.30  | 1,233.00  | 1,220.80  | 1,215.60  | 1,201.40  | 1,198.80  | 1,173.80  | 1,152.80  | 1,148.00  | 1,128.70  | 1,135.70  | 1,121.80  | 1,101.10  | 1,087.10  |
| <b>All Other Cattle</b>      | 4,627.50  | 4,778.20  | 4,859.30  | 4,990.20  | 5,015.60  | 5,110.80  | 5,229.90  | 5,445.40  | 5,680.20  | 5,753.00  | 5,383.90  | 5,177.30  | 5,260.10  | 5,204.20  | 5,087.80  | 5,089.70  | 5,090.70  | 4,914.60  |
| Other Cows                   | 659.20    | 729.40    | 784.00    | 916.70    | 936.60    | 968.70    | 1,004.60  | 1,083.40  | 1,163.80  | 1,196.20  | 1,166.80  | 1,155.20  | 1,159.70  | 1,150.80  | 1,144.20  | 1,150.80  | 1,150.00  | 1,128.80  |
| Dairy Heifers                | 172.30    | 185.30    | 182.10    | 198.70    | 193.70    | 209.40    | 235.40    | 243.80    | 244.00    | 223.80    | 210.40    | 202.90    | 206.20    | 215.80    | 225.60    | 238.00    | 236.30    | 220.50    |
| Other Heifers                | 100.00    | 91.30     | 91.70     | 117.30    | 121.40    | 107.20    | 129.20    | 139.00    | 154.00    | 128.80    | 125.20    | 140.40    | 147.50    | 141.60    | 140.90    | 143.60    | 146.30    | 144.40    |
| Cattle < 1 yrs               | 1,436.20  | 1,477.00  | 1,491.00  | 1,472.30  | 1,564.90  | 1,556.50  | 1,631.40  | 1,735.00  | 1,828.60  | 1,789.60  | 1,648.90  | 1,689.90  | 1,879.40  | 1,805.70  | 1,751.10  | 1,746.00  | 1,693.30  | 1,635.80  |
| Cattle < 1 yrs - male        | 775.30    | 794.80    | 796.10    | 799.40    | 849.60    | 842.20    | 888.10    | 962.90    | 1,012.80  | 983.10    | 892.20    | 927.10    | 1,007.40  | 1,001.10  | 948.60    | 924.20    | 885.60    | 835.50    |
| Cattle < 1 yrs - female      | 660.90    | 682.20    | 694.90    | 672.90    | 715.30    | 714.30    | 743.30    | 782.10    | 815.80    | 806.50    | 756.70    | 762.80    | 872.00    | 804.60    | 802.50    | 821.80    | 807.70    | 800.30    |
| Cattle 1 - 2 yrs             | 1,311.70  | 1,347.60  | 1,399.30  | 1,379.00  | 1,361.40  | 1,403.90  | 1,380.20  | 1,424.60  | 1,481.90  | 1,548.90  | 1,446.40  | 1,269.30  | 1,329.00  | 1,363.80  | 1,319.90  | 1,253.40  | 1,261.70  | 1,194.20  |
| Cattle 1 - 2 yrs - male      | 813.80    | 824.00    | 846.00    | 857.50    | 841.20    | 850.60    | 853.00    | 894.70    | 943.60    | 976.10    | 904.80    | 798.10    | 841.40    | 885.60    | 856.20    | 782.00    | 762.00    | 703.40    |
| Cattle 1 - 2 yrs - female    | 497.90    | 523.60    | 553.30    | 521.50    | 520.20    | 553.30    | 527.20    | 529.90    | 538.30    | 572.80    | 541.60    | 471.20    | 487.60    | 478.20    | 463.70    | 471.40    | 499.70    | 490.80    |
| Cattle > 2 yrs               | 922.60    | 920.10    | 881.50    | 873.80    | 803.10    | 829.10    | 810.50    | 778.00    | 763.10    | 818.90    | 738.70    | 669.80    | 485.30    | 471.20    | 449.50    | 499.20    | 543.50    | 532.80    |
| Cattle > 2 yrs - male        | 638.70    | 623.90    | 591.20    | 608.50    | 551.80    | 571.40    | 563.30    | 531.40    | 521.90    | 546.40    | 491.10    | 452.30    | 288.00    | 278.60    | 258.20    | 283.20    | 311.90    | 313.30    |
| Cattle > 2 yrs - female      | 283.90    | 296.20    | 290.30    | 265.30    | 251.30    | 257.70    | 247.20    | 246.60    | 241.20    | 272.50    | 247.60    | 217.50    | 197.30    | 192.60    | 191.30    | 216.00    | 231.60    | 219.50    |
| Bulls                        | 25.50     | 27.50     | 29.70     | 32.40     | 34.50     | 36.00     | 38.60     | 41.60     | 44.80     | 46.80     | 47.50     | 49.80     | 53.00     | 55.30     | 56.60     | 58.70     | 59.60     | 58.10     |
| <b>Total Sheep</b>           | 8,020.98  | 8,483.65  | 8,735.75  | 8,977.22  | 8,559.06  | 8,363.83  | 8,329.04  | 8,050.87  | 8,572.21  | 8,547.15  | 7,967.34  | 7,615.85  | 6,925.31  | 6,722.29  | 6,703.33  | 6,435.02  | 6,187.15  | 5,655.57  |
| Ewes Lowland                 | 2,396.60  | 2,542.54  | 2,621.99  | 2,576.45  | 2,511.11  | 2,426.99  | 2,369.07  | 2,389.75  | 3,056.41  | 2,936.12  | 2,814.25  | 2,704.31  | 2,637.25  | 2,552.34  | 2,463.79  | 2,626.72  | 2,414.32  | 2,206.84  |
| Ewes Upland                  | 1,960.85  | 2,080.26  | 2,145.26  | 2,108.00  | 2,054.54  | 1,985.72  | 1,938.33  | 1,955.25  | 1,309.89  | 1,258.34  | 1,206.11  | 1,158.99  | 1,130.25  | 1,093.86  | 1,055.91  | 656.68    | 603.58    | 551.71    |
| Rams                         | 116.85    | 122.55    | 126.45    | 125.05    | 122.05    | 120.00    | 113.15    | 115.50    | 115.70    | 113.25    | 110.65    | 106.55    | 104.65    | 102.35    | 100.00    | 96.25     | 92.70     | 85.75     |
| Other Sheep>1                | 298.38    | 174.80    | 161.35    | 179.22    | 194.86    | 205.33    | 192.19    | 215.37    | 245.21    | 218.35    | 204.74    | 182.20    | 184.46    | 205.74    | 199.44    | 155.13    | 152.76    | 136.80    |
| Lambs                        | 3,248.30  | 3,563.50  | 3,680.70  | 3,988.50  | 3,676.50  | 3,625.80  | 3,716.30  | 3,375.00  | 3,845.00  | 4,021.10  | 3,621.60  | 3,463.80  | 2,868.70  | 2,768.00  | 2,884.19  | 2,900.24  | 2,923.79  | 2,674.47  |
| <b>Total Pigs</b>            | 1,220.85  | 1,325.95  | 1,405.50  | 1,503.60  | 1,513.40  | 1,546.15  | 1,642.70  | 1,708.30  | 1,809.75  | 1,774.90  | 1,726.80  | 1,760.50  | 1,790.80  | 1,728.65  | 1,703.80  | 1,679.20  | 1,631.60  | 1,581.20  |
| Gilts in Pig                 | 20.80     | 22.30     | 25.60     | 22.75     | 21.45     | 24.00     | 24.50     | 26.85     | 25.60     | 24.85     | 21.25     | 22.65     | 20.05     | 20.00     | 21.55     | 19.75     | 21.65     | 21.90     |
| Gilts not yet Served         | 11.85     | 14.00     | 14.75     | 14.60     | 15.05     | 17.40     | 16.85     | 17.70     | 18.70     | 16.20     | 17.85     | 18.95     | 19.55     | 17.80     | 19.00     | 19.55     | 18.65     | 16.50     |
| Sows in Pig                  | 83.35     | 91.05     | 96.30     | 100.55    | 98.70     | 99.90     | 103.15    | 107.95    | 109.10    | 108.60    | 109.65    | 107.30    | 110.00    | 103.95    | 102.25    | 99.80     | 96.40     | 94.55     |
| Other Sows for Breeding      | 30.30     | 31.20     | 33.85     | 32.30     | 29.60     | 30.95     | 35.80     | 37.05     | 38.00     | 37.70     | 32.00     | 36.50     | 32.85     | 32.30     | 30.40     | 33.60     | 30.50     | 28.95     |
| Boars                        | 6.25      | 6.65      | 6.55      | 6.35      | 5.65      | 5.30      | 5.10      | 5.10      | 4.75      | 4.20      | 4.00      | 3.55      | 3.30      | 3.00      | 2.75      | 2.45      | 1.95      | 1.75      |
| Pigs 20 Kg +                 | 749.15    | 802.65    | 836.50    | 904.95    | 917.65    | 951.95    | 1,015.75  | 1,063.90  | 1,144.35  | 1,094.10  | 1,037.90  | 1,036.30  | 1,061.95  | 1,043.20  | 1,027.85  | 1,010.30  | 1,033.95  | 969.60    |
| Pigs Under 20 Kg             | 319.15    | 358.10    | 391.95    | 422.10    | 425.30    | 416.65    | 441.55    | 449.75    | 469.25    | 489.25    | 504.15    | 535.25    | 543.10    | 508.40    | 500.00    | 493.75    | 428.50    | 447.95    |
| <b>Total Poultry</b>         | 11,412.83 | 12,338.21 | 12,913.07 | 12,712.41 | 13,674.55 | 14,078.45 | 15,015.62 | 15,189.04 | 15,326.96 | 15,130.48 | 15,320.50 | 15,663.15 | 15,182.57 | 15,787.87 | 16,610.57 | 16,094.68 | 15,303.58 | 14,826.15 |
| Layer                        | 1,868.25  | 1,800.00  | 2,231.00  | 1,831.50  | 1,730.00  | 1,370.50  | 1,701.00  | 1,580.00  | 1,558.50  | 1,537.00  | 1,572.00  | 1,676.00  | 1,613.00  | 1,906.60  | 1,906.27  | 1,950.00  | 1,970.00  | 1,900.00  |
| Broiler                      | 8,035.13  | 8,904.90  | 9,066.82  | 9,522.47  | 10,392.54 | 11,092.18 | 11,729.88 | 12,096.34 | 12,286.79 | 12,200.11 | 12,426.10 | 12,628.89 | 12,321.96 | 12,672.21 | 13,242.90 | 12,817.70 | 12,236.93 | 12,029.20 |
| Turkey                       | 1,509.45  | 1,633.30  | 1,615.26  | 1,358.44  | 1,552.01  | 1,615.77  | 1,584.74  | 1,512.70  | 1,481.67  | 1,393.37  | 1,322.41  | 1,358.26  | 1,247.60  | 1,209.06  | 1,461.40  | 1,326.98  | 1,096.65  | 896.95    |
| <b>Horses</b>                | 61.60     | 63.10     | 65.10     | 66.20     | 67.00     | 68.00     | 69.90     | 71.90     | 72.80     | 75.50     | 69.90     | 71.00     | 72.60     | 70.40     | 72.80     | 79.90     | 86.60     | 89.20     |
| <b>Mules</b>                 | 8.30      | 7.30      | 8.00      | 8.50      | 7.80      | 7.00      | 7.60      | 7.10      | 7.50      | 7.30      | 5.00      | 4.90      | 4.70      | 5.80      | 5.70      | 6.00      | 7.00      | 7.20      |
| <b>Goats</b>                 | 17.40     | 17.40     | 17.80     | 17.60     | 16.10     | 15.60     | 14.90     | 15.20     | 15.10     | 13.50     | 8.10      | 7.80      | 7.70      | 7.60      | 7.50      | 7.30      | 6.70      | 7.30      |
| <b>Fertiliser (tonnes N)</b> | 379,311   | 370,121   | 358,302   | 377,985   | 404,811   | 428,826   | 416,918   | 380,350   | 431,999   | 442,916   | 407,598   | 368,667   | 363,513   | 388,080   | 362,525   | 352,165   | 342,137   | 321,553   |

**Table D.1 (b) Activity Data for Agriculture**

**Pasture(1000's)**

|                              | 1990      | 1991      | 1992      | 1993      | 1994      | 1995      | 1996      | 1997      | 1998      | 1999      | 2000      | 2001      | 2002      | 2003      | 2004      | 2005      | 2006      | 2007      |
|------------------------------|-----------|-----------|-----------|-----------|-----------|-----------|-----------|-----------|-----------|-----------|-----------|-----------|-----------|-----------|-----------|-----------|-----------|-----------|
| <b>Total Cattle</b>          | 6,816.10  | 6,912.10  | 6,961.40  | 6,981.70  | 6,996.30  | 7,034.00  | 7,313.50  | 7,532.80  | 7,639.90  | 7,387.00  | 7,037.40  | 7,049.70  | 6,992.20  | 6,999.70  | 7,015.70  | 6,982.60  | 6,915.80  | 6,704.10  |
| <b>Dairy Cows</b>            | 1,359.70  | 1,330.80  | 1,277.90  | 1,263.50  | 1,260.60  | 1,256.20  | 1,266.40  | 1,251.70  | 1,233.80  | 1,200.60  | 1,177.50  | 1,182.50  | 1,164.10  | 1,155.60  | 1,156.10  | 1,113.70  | 1,109.20  | 1,087.00  |
| <b>All Other Cattle</b>      | 5,456.40  | 5,581.30  | 5,673.50  | 5,718.20  | 5,735.70  | 5,777.80  | 6,047.10  | 6,281.10  | 6,406.10  | 6,186.40  | 5,859.90  | 5,867.20  | 5,828.10  | 5,844.10  | 5,859.60  | 5,868.90  | 5,806.60  | 5,617.10  |
| Other Cows                   | 731.30    | 817.30    | 889.10    | 979.70    | 1,011.00  | 1,039.10  | 1,112.70  | 1,201.90  | 1,247.90  | 1,217.30  | 1,187.00  | 1,196.80  | 1,154.20  | 1,187.30  | 1,207.10  | 1,227.80  | 1,215.40  | 1,180.90  |
| Dairy Heifers                | 158.60    | 129.70    | 174.50    | 187.90    | 203.90    | 224.10    | 231.40    | 243.90    | 228.80    | 213.60    | 206.50    | 198.30    | 230.70    | 215.80    | 229.60    | 230.20    | 228.70    | 217.80    |
| Other Heifers                | 68.60     | 50.10     | 94.50     | 111.50    | 101.50    | 117.20    | 128.80    | 143.50    | 126.70    | 116.50    | 125.10    | 132.80    | 143.20    | 137.00    | 139.60    | 148.10    | 157.00    | 152.80    |
| Cattle < 1 yrs               | 1,716.10  | 1,764.70  | 1,694.50  | 1,737.50  | 1,736.20  | 1,746.10  | 1,852.10  | 1,938.20  | 1,965.00  | 1,820.70  | 1,751.90  | 1,824.40  | 1,799.30  | 1,761.20  | 1,771.40  | 1,689.50  | 1,631.20  | 1,593.50  |
| Cattle < 1 yrs - male        | 903.20    | 918.70    | 888.90    | 913.80    | 903.80    | 915.30    | 974.30    | 1,023.00  | 1,054.80  | 965.10    | 919.40    | 955.20    | 953.10    | 922.10    | 929.80    | 842.50    | 801.70    | 784.50    |
| Cattle < 1 yrs - female      | 812.90    | 845.90    | 805.60    | 823.70    | 832.40    | 830.70    | 877.80    | 915.20    | 910.30    | 855.50    | 832.50    | 869.20    | 846.20    | 839.10    | 841.60    | 847.00    | 829.50    | 809.00    |
| Cattle 1 - 2 yrs             | 1,663.10  | 1,692.00  | 1,637.60  | 1,587.00  | 1,585.70  | 1,586.10  | 1,639.40  | 1,717.00  | 1,782.60  | 1,706.00  | 1,517.10  | 1,515.00  | 1,593.20  | 1,577.20  | 1,534.80  | 1,575.60  | 1,553.80  | 1,475.80  |
| Cattle 1 - 2 yrs - male      | 985.80    | 981.10    | 981.60    | 957.50    | 952.00    | 964.40    | 996.20    | 1,054.70  | 1,085.60  | 1,039.00  | 912.40    | 913.30    | 991.80    | 983.30    | 949.80    | 940.20    | 915.70    | 843.90    |
| Cattle 1 - 2 yrs - female    | 677.30    | 710.90    | 656.10    | 629.50    | 633.70    | 621.70    | 643.20    | 662.30    | 697.00    | 667.10    | 604.70    | 601.70    | 601.40    | 593.90    | 585.00    | 635.30    | 638.10    | 631.90    |
| Cattle > 2 yrs               | 1,092.60  | 1,098.80  | 1,151.80  | 1,077.90  | 1,057.70  | 1,022.90  | 1,036.20  | 985.70    | 1,002.10  | 1,057.70  | 1,016.20  | 941.10    | 844.70    | 901.50    | 910.60    | 929.40    | 951.20    | 928.30    |
| Cattle > 2 yrs - male        | 826.40    | 797.50    | 829.60    | 773.20    | 739.80    | 711.60    | 732.20    | 690.20    | 708.10    | 736.70    | 721.60    | 642.10    | 560.40    | 598.70    | 605.40    | 619.30    | 639.70    | 614.50    |
| Cattle > 2 yrs - female      | 266.20    | 301.30    | 322.20    | 304.70    | 318.00    | 311.30    | 304.00    | 295.60    | 294.00    | 321.00    | 294.70    | 299.00    | 284.30    | 302.80    | 305.20    | 310.20    | 311.50    | 313.80    |
| Bulls                        | 26.10     | 28.70     | 31.50     | 36.70     | 39.70     | 42.30     | 46.50     | 50.90     | 53.00     | 54.60     | 56.10     | 58.80     | 62.80     | 64.10     | 66.50     | 68.30     | 69.30     | 68.00     |
| <b>Total Sheep</b>           | 8,020.98  | 8,483.65  | 8,735.75  | 8,977.22  | 8,559.06  | 8,363.83  | 8,329.04  | 8,050.87  | 8,572.21  | 8,547.15  | 7,957.34  | 7,615.85  | 6,925.31  | 6,722.29  | 6,703.33  | 6,435.02  | 6,187.15  | 5,655.57  |
| Lowland Ewes                 | 2,396.60  | 2,542.54  | 2,621.99  | 2,576.45  | 2,511.11  | 2,426.99  | 2,369.07  | 2,389.75  | 3,056.41  | 2,936.12  | 2,814.25  | 2,704.31  | 2,637.25  | 2,552.34  | 2,463.79  | 2,626.72  | 2,414.32  | 2,206.84  |
| Upland Ewes                  | 1,960.85  | 2,080.26  | 2,145.26  | 2,108.00  | 2,054.54  | 1,985.72  | 1,938.33  | 1,955.25  | 1,309.89  | 1,258.34  | 1,206.11  | 1,158.99  | 1,130.25  | 1,093.86  | 1,055.91  | 656.68    | 603.58    | 551.71    |
| Rams                         | 116.85    | 122.55    | 126.45    | 125.05    | 122.05    | 120.00    | 113.15    | 115.50    | 115.70    | 113.25    | 110.65    | 106.55    | 104.65    | 102.35    | 100.00    | 96.25     | 92.70     | 85.75     |
| Other Sheep>1                | 298.38    | 174.80    | 161.35    | 179.22    | 194.86    | 205.33    | 192.19    | 215.37    | 245.21    | 218.35    | 204.74    | 182.20    | 184.46    | 205.74    | 199.44    | 155.13    | 152.76    | 136.80    |
| Lambs                        | 3,248.30  | 3,563.50  | 3,680.70  | 3,988.50  | 3,676.50  | 3,625.80  | 3,716.30  | 3,375.00  | 3,845.00  | 4,021.10  | 3,621.60  | 3,463.80  | 2,868.70  | 2,768.00  | 2,884.19  | 2,900.24  | 2,923.79  | 2,674.47  |
| <b>Total Pigs</b>            | 1,220.85  | 1,325.95  | 1,405.50  | 1,503.60  | 1,513.40  | 1,546.15  | 1,642.70  | 1,708.30  | 1,809.75  | 1,774.90  | 1,726.80  | 1,760.50  | 1,790.80  | 1,728.65  | 1,703.80  | 1,679.20  | 1,631.60  | 1,581.20  |
| Gilts in Pig                 | 20.80     | 22.30     | 25.60     | 22.75     | 21.45     | 24.00     | 24.50     | 26.85     | 25.60     | 24.85     | 21.25     | 22.65     | 20.05     | 20.00     | 21.55     | 19.75     | 21.65     | 21.90     |
| Gilts not yet Served         | 11.85     | 14.00     | 14.75     | 14.60     | 15.05     | 17.40     | 16.85     | 17.70     | 18.70     | 16.20     | 17.85     | 18.95     | 19.55     | 17.80     | 19.00     | 19.55     | 18.65     | 16.50     |
| Sows in Pig                  | 83.35     | 91.05     | 96.30     | 100.55    | 98.70     | 99.90     | 103.15    | 107.95    | 109.10    | 108.60    | 109.65    | 107.30    | 110.00    | 103.95    | 102.25    | 99.80     | 96.40     | 94.55     |
| Other Sows for Breeding      | 30.30     | 31.20     | 33.85     | 32.30     | 29.60     | 30.95     | 35.80     | 37.05     | 38.00     | 37.70     | 32.00     | 36.50     | 32.85     | 32.30     | 30.40     | 33.60     | 30.50     | 28.95     |
| Boars                        | 6.25      | 6.65      | 6.55      | 6.35      | 5.65      | 5.30      | 5.10      | 5.10      | 4.75      | 4.20      | 4.00      | 3.55      | 3.30      | 3.00      | 2.75      | 2.45      | 1.95      | 1.75      |
| Pigs 20 Kg +                 | 749.15    | 802.65    | 836.50    | 904.95    | 917.65    | 951.95    | 1,015.75  | 1,063.90  | 1,144.35  | 1,094.10  | 1,037.90  | 1,036.30  | 1,061.95  | 1,043.20  | 1,027.85  | 1,010.30  | 1,033.95  | 969.60    |
| Pigs Under 20 Kg             | 319.15    | 358.10    | 391.95    | 422.10    | 425.30    | 416.65    | 441.55    | 449.75    | 469.25    | 489.25    | 504.15    | 535.25    | 543.10    | 508.40    | 500.00    | 493.75    | 428.50    | 447.95    |
| <b>Total Poultry</b>         | 11,412.83 | 12,338.21 | 12,913.07 | 12,712.41 | 13,674.55 | 14,078.45 | 15,015.62 | 15,189.04 | 15,326.96 | 15,130.48 | 15,320.50 | 15,663.15 | 15,182.57 | 15,787.87 | 16,610.57 | 16,094.68 | 15,303.58 | 14,826.15 |
| Layer                        | 1,868.25  | 1,800.00  | 2,231.00  | 1,831.50  | 1,730.00  | 1,370.50  | 1,701.00  | 1,580.00  | 1,558.50  | 1,537.00  | 1,572.00  | 1,676.00  | 1,613.00  | 1,906.60  | 1,906.27  | 1,950.00  | 1,970.00  | 1,900.00  |
| Broiler                      | 8,035.13  | 8,904.90  | 9,066.82  | 9,522.47  | 10,392.54 | 11,092.18 | 11,729.88 | 12,096.34 | 12,286.79 | 12,200.11 | 12,426.10 | 12,628.89 | 12,321.96 | 12,672.21 | 13,242.90 | 12,817.70 | 12,236.93 | 12,029.20 |
| Turkey                       | 1,509.45  | 1,633.30  | 1,615.26  | 1,358.44  | 1,552.01  | 1,615.77  | 1,584.74  | 1,512.70  | 1,481.67  | 1,393.37  | 1,322.41  | 1,358.26  | 1,247.60  | 1,209.06  | 1,461.40  | 1,326.98  | 1,096.65  | 896.95    |
| <b>Horses</b>                | 61.60     | 63.10     | 65.10     | 66.20     | 67.00     | 68.00     | 69.90     | 71.90     | 72.80     | 75.50     | 69.90     | 71.00     | 72.60     | 70.40     | 72.80     | 79.90     | 86.60     | 89.20     |
| <b>Mules</b>                 | 8.30      | 7.30      | 8.00      | 8.50      | 7.80      | 7.00      | 7.60      | 7.10      | 7.50      | 7.30      | 5.00      | 4.90      | 4.70      | 5.80      | 5.70      | 6.00      | 7.00      | 7.20      |
| <b>Goats</b>                 | 17.40     | 17.40     | 17.80     | 17.60     | 16.10     | 15.60     | 14.90     | 15.20     | 15.10     | 13.50     | 8.10      | 7.80      | 7.70      | 7.60      | 7.50      | 7.30      | 6.70      | 7.30      |
| <b>Fertiliser (tonnes N)</b> | 379,311   | 370,121   | 358,302   | 377,985   | 404,811   | 428,826   | 416,918   | 380,350   | 431,999   | 442,916   | 407,598   | 368,667   | 363,513   | 388,080   | 362,525   | 352,165   | 342,137   | 321,553   |

**Table D.2 (a) Emission factors used in the calculation of CH<sub>4</sub> emissions from enteric fermentation (kg/head/year)**

| Animal Category          | 1990   | 1991   | 1992   | 1993   | 1994   | 1995   | 1996   | 1997   | 1998   | 1999   | 2000   | 2001   | 2002   | 2003   | 2004   | 2005   | 2006   | 2007   |
|--------------------------|--------|--------|--------|--------|--------|--------|--------|--------|--------|--------|--------|--------|--------|--------|--------|--------|--------|--------|
| <b>Cattle</b>            |        |        |        |        |        |        |        |        |        |        |        |        |        |        |        |        |        |        |
| Dairy cows               | 101.38 | 101.92 | 102.47 | 103.01 | 103.56 | 104.10 | 104.64 | 105.19 | 105.73 | 106.28 | 106.82 | 107.37 | 107.91 | 108.45 | 108.96 | 107.84 | 109.68 | 110.22 |
| Beef cows (Suckler Cows) | 74.03  | 74.04  | 74.06  | 74.07  | 74.08  | 74.10  | 74.11  | 74.12  | 74.14  | 74.15  | 74.16  | 74.18  | 74.19  | 74.20  | 74.47  | 74.15  | 74.28  | 73.87  |
| Dairy heifers            | 51.82  | 51.69  | 51.56  | 51.44  | 51.31  | 51.18  | 51.05  | 50.93  | 50.80  | 50.67  | 50.54  | 50.42  | 50.29  | 50.16  | 50.16  | 50.16  | 50.16  | 50.16  |
| Beef heifers             | 55.42  | 55.29  | 55.15  | 55.02  | 54.89  | 54.75  | 54.62  | 54.48  | 54.35  | 54.22  | 54.08  | 53.95  | 53.82  | 53.68  | 53.68  | 53.68  | 53.68  | 53.68  |
| Bulls for breeding       | 86.38  | 86.01  | 85.61  | 85.23  | 84.86  | 84.49  | 84.12  | 83.75  | 83.37  | 83.00  | 82.63  | 82.26  | 81.89  | 81.55  | 81.55  | 81.55  | 81.55  | 81.55  |
| <b>Male cattle</b>       |        |        |        |        |        |        |        |        |        |        |        |        |        |        |        |        |        |        |
| < 1 year                 | 30.46  | 30.39  | 30.31  | 30.24  | 30.17  | 30.09  | 30.02  | 29.95  | 29.87  | 29.80  | 29.73  | 29.65  | 29.58  | 29.51  | 29.70  | 29.74  | 29.61  | 29.69  |
| 1 - 2 years              | 62.22  | 62.09  | 61.95  | 61.82  | 61.69  | 61.55  | 61.42  | 61.29  | 61.16  | 61.02  | 60.89  | 60.76  | 60.62  | 60.49  | 59.27  | 58.94  | 59.88  | 59.19  |
| > 2 years*               | 55.08  | 53.47  | 51.85  | 50.24  | 48.63  | 47.01  | 45.40  | 43.79  | 42.17  | 40.56  | 38.95  | 37.33  | 35.72  | 34.11  | 35.24  | 37.67  | 37.78  | 38.58  |
| <b>Female cattle</b>     |        |        |        |        |        |        |        |        |        |        |        |        |        |        |        |        |        |        |
| < 1 year                 | 27.05  | 27.11  | 27.17  | 27.22  | 27.28  | 27.34  | 27.40  | 27.45  | 27.51  | 27.57  | 27.63  | 27.68  | 27.74  | 27.80  | 27.88  | 27.86  | 27.76  | 27.77  |
| 1 - 2 years              | 53.54  | 52.85  | 52.17  | 51.48  | 50.79  | 50.10  | 49.42  | 48.73  | 48.04  | 47.35  | 46.67  | 45.98  | 45.29  | 44.60  | 44.49  | 45.61  | 46.39  | 46.60  |
| > 2 years*               | 21.65  | 21.71  | 21.77  | 21.84  | 21.90  | 21.96  | 22.02  | 22.08  | 22.15  | 22.21  | 22.27  | 22.33  | 22.40  | 22.46  | 22.46  | 22.43  | 22.38  | 22.42  |
| <b>Sheep</b>             |        |        |        |        |        |        |        |        |        |        |        |        |        |        |        |        |        |        |
| Lowland Ewes             | 8.00   | 8.00   | 8.00   | 8.00   | 8.00   | 8.00   | 8.00   | 8.00   | 8.00   | 8.00   | 8.00   | 8.00   | 8.00   | 8.00   | 8.00   | 8.00   | 8.00   | 8.00   |
| Upland Ewes              | 8.00   | 8.00   | 8.00   | 8.00   | 8.00   | 8.00   | 8.00   | 8.00   | 8.00   | 8.00   | 8.00   | 8.00   | 8.00   | 8.00   | 8.00   | 8.00   | 8.00   | 8.00   |
| Rams                     | 8.00   | 8.00   | 8.00   | 8.00   | 8.00   | 8.00   | 8.00   | 8.00   | 8.00   | 8.00   | 8.00   | 8.00   | 8.00   | 8.00   | 8.00   | 8.00   | 8.00   | 8.00   |
| Sheep > 1 yrs            | 8.00   | 8.00   | 8.00   | 8.00   | 8.00   | 8.00   | 8.00   | 8.00   | 8.00   | 8.00   | 8.00   | 8.00   | 8.00   | 8.00   | 8.00   | 8.00   | 8.00   | 8.00   |
| Lambs                    | 3.38   | 3.38   | 3.38   | 3.38   | 3.38   | 3.38   | 3.38   | 3.38   | 3.38   | 3.38   | 3.38   | 3.38   | 3.38   | 3.38   | 3.38   | 3.38   | 3.38   | 3.38   |
| <b>Horses</b>            | 18.00  | 18.00  | 18.00  | 18.00  | 18.00  | 18.00  | 18.00  | 18.00  | 18.00  | 18.00  | 18.00  | 18.00  | 18.00  | 18.00  | 18.00  | 18.00  | 18.00  | 18.00  |
| <b>Mules</b>             | 10.00  | 10.00  | 10.00  | 10.00  | 10.00  | 10.00  | 10.00  | 10.00  | 10.00  | 10.00  | 10.00  | 10.00  | 10.00  | 10.00  | 10.00  | 10.00  | 10.00  | 10.00  |
| <b>Goats</b>             | 5.00   | 5.00   | 5.00   | 5.00   | 5.00   | 5.00   | 5.00   | 5.00   | 5.00   | 5.00   | 5.00   | 5.00   | 5.00   | 5.00   | 5.00   | 5.00   | 5.00   | 5.00   |
| <b>Pigs</b>              |        |        |        |        |        |        |        |        |        |        |        |        |        |        |        |        |        |        |
| Gilts in Pig             | 1.50   | 1.50   | 1.50   | 1.50   | 1.50   | 1.50   | 1.50   | 1.50   | 1.50   | 1.50   | 1.50   | 1.50   | 1.50   | 1.50   | 1.50   | 1.50   | 1.50   | 1.50   |
| Gilts not yet Served     | 0.98   | 0.98   | 0.98   | 0.98   | 0.98   | 0.98   | 0.98   | 0.98   | 0.98   | 0.98   | 0.98   | 0.98   | 0.98   | 0.98   | 0.98   | 0.98   | 0.98   | 0.98   |
| Sows in Pig              | 1.50   | 1.50   | 1.50   | 1.50   | 1.50   | 1.50   | 1.50   | 1.50   | 1.50   | 1.50   | 1.50   | 1.50   | 1.50   | 1.50   | 1.50   | 1.50   | 1.50   | 1.50   |
| Other Sows for Breeding  | 1.50   | 1.50   | 1.50   | 1.50   | 1.50   | 1.50   | 1.50   | 1.50   | 1.50   | 1.50   | 1.50   | 1.50   | 1.50   | 1.50   | 1.50   | 1.50   | 1.50   | 1.50   |
| Boars                    | 1.50   | 1.50   | 1.50   | 1.50   | 1.50   | 1.50   | 1.50   | 1.50   | 1.50   | 1.50   | 1.50   | 1.50   | 1.50   | 1.50   | 1.50   | 1.50   | 1.50   | 1.50   |
| Pigs > 20 Kg             | 0.44   | 0.44   | 0.44   | 0.44   | 0.44   | 0.44   | 0.44   | 0.44   | 0.44   | 0.44   | 0.44   | 0.44   | 0.44   | 0.44   | 0.44   | 0.44   | 0.44   | 0.44   |
| Pigs < 20 Kg             | 0.11   | 0.11   | 0.11   | 0.11   | 0.11   | 0.11   | 0.11   | 0.11   | 0.11   | 0.11   | 0.11   | 0.11   | 0.11   | 0.11   | 0.11   | 0.11   | 0.11   | 0.11   |
| <b>Poultry</b>           | NE     | NE     | NE     | NE     | NE     | NE     | NE     | NE     | NE     | NE     | NE     | NE     | NE     | NE     | NE     | NE     | NE     | NE     |

\* Note: This value is low because this category of animal only live part of their third year.

**Table D.2 (b) Emission factors used in the calculation of CH<sub>4</sub> emissions from manure management (kg/head/yr)**

| Animal Category         | 1990  | 1991  | 1992  | 1993  | 1994  | 1995  | 1996  | 1997  | 1998  | 1999  | 2000  | 2001  | 2002  | 2003  | 2004  | 2005  | 2006  | 2007  |
|-------------------------|-------|-------|-------|-------|-------|-------|-------|-------|-------|-------|-------|-------|-------|-------|-------|-------|-------|-------|
| <b>Cattle</b>           |       |       |       |       |       |       |       |       |       |       |       |       |       |       |       |       |       |       |
| Dairy cows              | 21.57 | 21.49 | 21.40 | 21.32 | 21.24 | 21.15 | 21.07 | 20.99 | 20.91 | 20.82 | 20.74 | 20.66 | 20.57 | 20.49 | 20.46 | 20.41 | 20.59 | 20.60 |
| Beef cows(Suckler Cows) | 14.02 | 14.01 | 13.99 | 13.98 | 13.97 | 13.96 | 13.94 | 13.93 | 13.92 | 13.91 | 13.89 | 13.88 | 13.87 | 13.85 | 13.89 | 13.86 | 13.88 | 13.85 |
| Dairy heifers           | 13.40 | 13.21 | 13.02 | 12.83 | 12.64 | 12.45 | 12.26 | 12.07 | 11.88 | 11.69 | 11.50 | 11.31 | 11.12 | 10.93 | 10.93 | 10.93 | 10.93 | 10.93 |
| Beef heifers            | 15.61 | 15.40 | 15.19 | 14.98 | 14.77 | 14.56 | 14.35 | 14.14 | 13.93 | 13.71 | 13.50 | 13.29 | 13.08 | 12.87 | 12.87 | 12.87 | 12.87 | 12.87 |
| Bulls for breeding      | 23.79 | 23.42 | 23.05 | 22.67 | 22.30 | 21.93 | 21.56 | 21.18 | 20.81 | 20.44 | 20.07 | 19.70 | 19.32 | 18.95 | 18.95 | 18.95 | 18.95 | 18.95 |
| Male cattle             |       |       |       |       |       |       |       |       |       |       |       |       |       |       |       |       |       |       |
| < 1 year                | 9.73  | 9.64  | 9.54  | 9.45  | 9.35  | 9.26  | 9.17  | 9.07  | 8.98  | 8.88  | 8.79  | 8.70  | 8.60  | 8.51  | 8.58  | 8.59  | 8.55  | 8.59  |
| 1 - 2 years             | 16.68 | 16.49 | 16.29 | 16.10 | 15.90 | 15.71 | 15.52 | 15.32 | 15.13 | 14.93 | 14.74 | 14.55 | 14.35 | 14.16 | 13.75 | 13.82 | 14.08 | 13.85 |
| > 2 years*              | 4.57  | 4.33  | 4.09  | 3.85  | 3.61  | 3.37  | 3.13  | 2.89  | 2.65  | 2.41  | 2.17  | 1.93  | 1.69  | 1.46  | 1.60  | 1.91  | 1.92  | 2.02  |
| Female cattle           |       |       |       |       |       |       |       |       |       |       |       |       |       |       |       |       |       |       |
| < 1 year                | 8.79  | 8.75  | 8.71  | 8.67  | 8.63  | 8.60  | 8.56  | 8.52  | 8.48  | 8.44  | 8.40  | 8.36  | 8.32  | 8.28  | 8.30  | 8.28  | 8.27  | 8.27  |
| 1 - 2 years             | 14.74 | 14.33 | 13.91 | 13.50 | 13.08 | 12.67 | 12.25 | 11.84 | 11.42 | 11.01 | 10.59 | 10.18 | 9.76  | 9.35  | 9.11  | 9.62  | 9.76  | 9.79  |
| > 2 years*              | 0.33  | 0.33  | 0.33  | 0.33  | 0.33  | 0.33  | 0.34  | 0.34  | 0.34  | 0.34  | 0.34  | 0.34  | 0.34  | 0.34  | 0.34  | 0.34  | 0.34  | 0.34  |
| <b>Sheep</b>            |       |       |       |       |       |       |       |       |       |       |       |       |       |       |       |       |       |       |
| Lowland Sheep           | 0.19  | 0.19  | 0.19  | 0.19  | 0.19  | 0.19  | 0.19  | 0.19  | 0.19  | 0.19  | 0.19  | 0.19  | 0.19  | 0.19  | 0.19  | 0.19  | 0.19  | 0.19  |
| Upland Sheep            | 0.19  | 0.19  | 0.19  | 0.19  | 0.19  | 0.19  | 0.19  | 0.19  | 0.19  | 0.19  | 0.19  | 0.19  | 0.19  | 0.19  | 0.19  | 0.19  | 0.19  | 0.19  |
| Rams                    | 0.19  | 0.19  | 0.19  | 0.19  | 0.19  | 0.19  | 0.19  | 0.19  | 0.19  | 0.19  | 0.19  | 0.19  | 0.19  | 0.19  | 0.19  | 0.19  | 0.19  | 0.19  |
| Sheep >1 yrs            | 0.19  | 0.19  | 0.19  | 0.19  | 0.19  | 0.19  | 0.19  | 0.19  | 0.19  | 0.19  | 0.19  | 0.19  | 0.19  | 0.19  | 0.19  | 0.19  | 0.19  | 0.19  |
| Lambs                   | 0.11  | 0.11  | 0.11  | 0.11  | 0.11  | 0.11  | 0.11  | 0.11  | 0.11  | 0.11  | 0.11  | 0.11  | 0.11  | 0.11  | 0.11  | 0.11  | 0.11  | 0.11  |
| <b>Horses</b>           | 1.40  | 1.40  | 1.40  | 1.40  | 1.40  | 1.40  | 1.40  | 1.40  | 1.40  | 1.40  | 1.40  | 1.40  | 1.40  | 1.40  | 1.40  | 1.40  | 1.40  | 1.40  |
| <b>Mules</b>            | 0.76  | 0.76  | 0.76  | 0.76  | 0.76  | 0.76  | 0.76  | 0.76  | 0.76  | 0.76  | 0.76  | 0.76  | 0.76  | 0.76  | 0.76  | 0.76  | 0.76  | 0.76  |
| <b>Goats</b>            | 0.12  | 0.12  | 0.12  | 0.12  | 0.12  | 0.12  | 0.12  | 0.12  | 0.12  | 0.12  | 0.12  | 0.12  | 0.12  | 0.12  | 0.12  | 0.12  | 0.12  | 0.12  |
| <b>Pigs</b>             |       |       |       |       |       |       |       |       |       |       |       |       |       |       |       |       |       |       |
| Gilts in Pig            | 21.46 | 21.46 | 21.46 | 21.46 | 21.46 | 21.46 | 21.46 | 21.46 | 21.46 | 21.46 | 21.46 | 21.46 | 21.46 | 21.46 | 21.46 | 21.46 | 21.46 | 21.46 |
| Gilts not yet Served    | 17.17 | 17.17 | 17.17 | 17.17 | 17.17 | 17.17 | 17.17 | 17.17 | 17.17 | 17.17 | 17.17 | 17.17 | 17.17 | 17.17 | 17.17 | 17.17 | 17.17 | 17.17 |
| Sows in Pig             | 21.46 | 21.46 | 21.46 | 21.46 | 21.46 | 21.46 | 21.46 | 21.46 | 21.46 | 21.46 | 21.46 | 21.46 | 21.46 | 21.46 | 21.46 | 21.46 | 21.46 | 21.46 |
| Other Sows for Breeding | 21.46 | 21.46 | 21.46 | 21.46 | 21.46 | 21.46 | 21.46 | 21.46 | 21.46 | 21.46 | 21.46 | 21.46 | 21.46 | 21.46 | 21.46 | 21.46 | 21.46 | 21.46 |
| Boars                   | 21.46 | 21.46 | 21.46 | 21.46 | 21.46 | 21.46 | 21.46 | 21.46 | 21.46 | 21.46 | 21.46 | 21.46 | 21.46 | 21.46 | 21.46 | 21.46 | 21.46 | 21.46 |
| Pigs > 20 Kg            | 12.88 | 12.88 | 12.88 | 12.88 | 12.88 | 12.88 | 12.88 | 12.88 | 12.88 | 12.88 | 12.88 | 12.88 | 12.88 | 12.88 | 12.88 | 12.88 | 12.88 | 12.88 |
| Pigs < 20 Kg            | 8.58  | 8.58  | 8.58  | 8.58  | 8.58  | 8.58  | 8.58  | 8.58  | 8.58  | 8.58  | 8.58  | 8.58  | 8.58  | 8.58  | 8.58  | 8.58  | 8.58  | 8.58  |
| <b>Poultry</b>          |       |       |       |       |       |       |       |       |       |       |       |       |       |       |       |       |       |       |
| Layers                  | 2.28  | 2.28  | 2.28  | 2.28  | 2.28  | 2.28  | 2.28  | 2.28  | 2.28  | 2.28  | 2.28  | 2.28  | 2.28  | 2.28  | 2.28  | 2.28  | 2.28  | 2.28  |
| Broilers                | 0.08  | 0.08  | 0.08  | 0.08  | 0.08  | 0.08  | 0.08  | 0.08  | 0.08  | 0.08  | 0.08  | 0.08  | 0.08  | 0.08  | 0.08  | 0.08  | 0.08  | 0.08  |
| Turkeys                 | 0.08  | 0.08  | 0.08  | 0.08  | 0.08  | 0.08  | 0.08  | 0.08  | 0.08  | 0.08  | 0.08  | 0.08  | 0.08  | 0.08  | 0.08  | 0.08  | 0.08  | 0.08  |

\* Note: This value is low because this category of animal only live part of their third year.

**Table D.3 Input data for the calculation of N<sub>2</sub>O emissions from soils**

|                               | 1990    | 1991    | 1992    | 1993    | 1994    | 1995    | 1996    | 1997    | 1998    | 1999    | 2000    | 2001    | 2002      | 2003      | 2004      | 2005      | 2006      | 2007      |
|-------------------------------|---------|---------|---------|---------|---------|---------|---------|---------|---------|---------|---------|---------|-----------|-----------|-----------|-----------|-----------|-----------|
| Fr <sub>CGASF</sub>           | 0.015   | 0.015   | 0.016   | 0.016   | 0.016   | 0.015   | 0.020   | 0.021   | 0.018   | 0.018   | 0.021   | 0.020   | 0.017     | 0.015     | 0.015     | 0.016     | 0.016     | 0.015     |
| Fr <sub>CGRA2</sub>           | 0.659   | 0.658   | 0.660   | 0.657   | 0.657   | 0.655   | 0.657   | 0.658   | 0.657   | 0.650   | 0.650   | 0.656   | 0.655     | 0.657     | 0.658     | 0.659     | 0.657     | 0.656     |
| Fr <sub>CGASM1</sub>          | 0.484   | 0.485   | 0.485   | 0.487   | 0.486   | 0.487   | 0.487   | 0.487   | 0.487   | 0.488   | 0.487   | 0.486   | 0.486     | 0.486     | 0.485     | 0.485     | 0.486     | 0.485     |
| Fr <sub>CGASM2</sub>          | 0.043   | 0.042   | 0.041   | 0.041   | 0.041   | 0.040   | 0.041   | 0.040   | 0.040   | 0.040   | 0.040   | 0.038   | 0.038     | 0.038     | 0.038     | 0.036     | 0.036     | 0.036     |
| Fr <sub>CGASM</sub>           | 0.194   | 0.194   | 0.192   | 0.194   | 0.194   | 0.194   | 0.193   | 0.193   | 0.193   | 0.197   | 0.197   | 0.192   | 0.193     | 0.191     | 0.190     | 0.189     | 0.190     | 0.191     |
| F <sub>BN</sub>               | 0.010   | 0.009   | 0.009   | 0.017   | 0.017   | 0.013   | 0.014   | 0.013   | 0.022   | 0.012   | 0.005   | 0.006   | 0.005     | 0.009     | 0.010     | 0.013     | 0.013     | 0.009     |
| Fr <sub>CLEACH</sub>          | 0.100   | 0.100   | 0.100   | 0.100   | 0.100   | 0.100   | 0.100   | 0.100   | 0.100   | 0.100   | 0.100   | 0.100   | 0.100     | 0.100     | 0.100     | 0.100     | 0.100     | 0.100     |
| F <sub>SN</sub> (tonnes/year) | 373,709 | 364,674 | 352,521 | 371,918 | 398,533 | 422,508 | 408,622 | 372,451 | 424,071 | 434,967 | 398,911 | 361,348 | 357,490   | 382,382   | 356,974   | 346,638   | 336,525   | 316,641   |
| F <sub>AM</sub> (tonnes/year) | 76,170  | 77,651  | 78,224  | 78,837  | 78,694  | 79,553  | 80,591  | 82,530  | 84,784  | 85,461  | 81,833  | 79,415  | 78,976    | 78,384    | 78,241    | 77,991    | 77,633    | 75,445    |
| F <sub>S</sub> (tonnes/year)  | 105,527 | 106,126 | 106,993 | 107,583 | 107,938 | 97,136  | 92,189  | 255,082 | 364,974 | 568,682 | 741,352 | 932,714 | 1,103,564 | 1,228,756 | 1,687,586 | 1,839,495 | 1,869,472 | 1,899,239 |
| F <sub>CR</sub> (tonnes/year) | 19,692  | 19,001  | 19,335  | 16,201  | 17,934  | 19,439  | 20,848  | 19,969  | 19,919  | 21,128  | 21,683  | 19,742  | 17,757    | 19,962    | 23,568    | 18,046    | 10,551    | 10,244    |



**Table D.4 Input data on manure management practices**

| Animal Category         | Days housed (mean) | % housed | % outwintered | Housing Type   |               | Proportion to each animal waste management system |       |         |
|-------------------------|--------------------|----------|---------------|----------------|---------------|---|-------|---------|
|                         |                    |          |               | % Slurry based | % Straw based | Liquid  | Solid | Pasture |
| <b>Cattle</b>           |                    |          |               |                |               |   |       |         |
| Dairy Cows              | 161                | 98.18    | 1.82          | 93.75          | 6.25          | 0.405   | 0.027 | 0.567   |
| Suckler Cows            | 131                | 83.76    | 16.24         | 72.73          | 27.27         | 0.220   | 0.080 | 0.700   |
| In-calf heifers         | 137                | 95.87    | 4.13          | 80.02          | 19.98         | 0.290   | 0.070 | 0.640   |
| Cattle under 1 year old | 140                | 94.34    | 5.66          | 67.98          | 32.02         | 0.250   | 0.120 | 0.640   |
| Cattle 1-2 years old    | 143                | 92.10    | 7.90          | 79.48          | 20.52         | 0.290   | 0.070 | 0.640   |
| Cattle over 2 years old | 146                | 86.43    | 13.57         | 58.70          | 41.30         | 0.200   | 0.140 | 0.650   |
| Bulls                   | 143                | 89.49    | 10.51         | 29.94          | 70.06         | 0.100   | 0.250 | 0.650   |
| <b>Sheep</b>            |                    |          |               |                |               |   |       |         |
| Lowland Ewes            | 61                 | 47.07    | 52.93         | 0.00           | 100           | 0.000   | 0.078 | 0.922   |
| Upland Ewes             | 85                 | 44.34    | 55.66         | 0.00           | 100           | NA  | 0.103 | 0.897   |
| Rams                    | 85                 | 22.34    | 77.66         | 0.00           | 100           | NA  | 0.052 | 0.948   |
| Lambs                   | 58                 | 16.88    | 83.12         | 0.00           | 100           | NA  | 0.027 | 0.973   |
| Other sheep             | 61                 | 47.07    | 52.93         | 0.00           | 100           | NA  | 0.078 | 0.922   |
| <b>Pigs</b>             |                    |          |               |                |               |   |       |         |
| Gilts in pig            | 365                | 100      | 0.00          | 100            | 0.00          | 1.000   | 0.000 | 0.000   |
| Gilts not yet served    | 365                | 100      | 0.00          | 100            | 0.00          | 1.000   | 0.000 | 0.000   |
| Sows in pig             | 365                | 100      | 0.00          | 100            | 0.00          | 1.000   | 0.000 | 0.000   |
| Other sows for breeding | 365                | 100      | 0.00          | 100            | 0.00          | 1.000   | 0.000 | 0.000   |
| Boars                   | 365                | 100      | 0.00          | 100            | 0.00          | 1.000   | 0.000 | 0.000   |
| Pigs < 20 kg            | 365                | 100      | 0.00          | 100            | 0.00          | 1.000   | 0.000 | 0.000   |
| Pigs > 20 kg            | 365                | 100      | 0.00          | 100            | 0.00          | 1.000   | 0.000 | 0.000   |
| <b>Poultry</b>          |                    |          |               |                |               |   |       |         |
| Layers                  | 365                | 88.00    | 12.00         | 84.20          | 15.80         | 0.741   | 0.139 | 0.120   |
| Broilers                | 365                | 100.00   | 0.00          | 0.00           | 100.00        | 0.000   | 1.000 | 0.000   |
| Turkeys                 | 365                | 100.00   | 0.00          | 0.00           | 100.00        | 0.000   | 1.000 | 0.000   |
| <b>Horses</b>           | 143                | 100.00   | 0.00          | 0.00           | 100.00        | 0.000   | 0.392 | 0.608   |
| <b>Mules and Asses</b>  | 143                | 100.00   | 0.00          | 0.00           | 100.00        | 0.000   | 0.390 | 0.608   |
| <b>Goats</b>            | 0.00               | 0.00     | 100.00        | 0.00           | 0.00          | 0.000   | 0.000 | 1.000   |

**Annex E**

**Activity Data for the Carbon Stock Change Estimates of LULUCF Category 5.A Forest Land**

**Years 1990-2007**

**Table E.1 Activity Data and Carbon Stock Change Estimates for LULUCF Category 5.A Forest Land**

| A    | B      | C      | D       | E                           | F               | G               | H                   | I                          | J                        | K                                      | L                                       | M                                      | N                                  | O  | P  | Q                                       | R  | S                                      | T  |
|------|--------|--------|---------|-----------------------------|-----------------|-----------------|---------------------|----------------------------|--------------------------|--|---|--|------------------------------------|--|--|---|--|--|--|
| Year | Affor  | Refor  | Felling | Cleared and<br>Unclassified | Forest<br>Cover | Total<br>Forest | Harvest<br>Volume   | Harvest<br>Carbon<br>Stock | Affor<br>Carbon<br>Stock | Carbon<br>Stock in<br>Young<br>Forests | Carbon<br>Stock in<br>Mature<br>Forests | Carbon<br>Stock in<br>Total<br>Forests | Total<br>Carbon<br>Stock<br>Change | 5.A.1 Forest<br>Land<br>Remaining<br>Forest Land | 5.A.2 Land<br>Converted<br>to Forest<br>Land | Cropland<br>Converted to<br>Forest Land | Grassland<br>Converted to<br>Forest Land | Wetland<br>Converted to<br>Forest Land | Other Land<br>Converted<br>to Forest<br>Land |
|      | ha     | ha     | ha      | ha                          | ha              | ha              | 1000 m <sup>3</sup> | Gg C                       | Gg C                     | Gg C                                   | Gg C                                    | Gg C                                   | Gg C                               | Gg C   | Gg C   | Gg C                                    | Gg C                                     | Gg C                                   | Gg C   |
| 1990 | 15,817 | 3,882  | 4,203   | 111,528                     | 370,160         | 481,688         | 1,676               | 508.83                     | 273.03                   | 1,937.10                               | 13,948.13                               | 15,885.24                              | 215.831                            | 271.16   | -55.32                                       | -16.60                                  | -5.53                                    | -31.54                                 | -1.66  |
| 1991 | 19,147 | 4,203  | 4,063   | 127,246                     | 373,728         | 500,974         | 1,769               | 537.07                     | 330.52                   | 1,853.07                               | 14,259.25                               | 16,112.32                              | 227.089                            | 311.12   | -84.03                                       | -25.21                                  | -8.40                                    | -47.90                                 | -2.52  |
| 1992 | 16,699 | 4,063  | 4,621   | 140,883                     | 376,237         | 517,120         | 2,083               | 632.42                     | 288.26                   | 1,801.60                               | 14,496.41                               | 16,298.01                              | 185.684                            | 237.16   | -51.48                                       | -15.44                                  | -5.15                                    | -29.34                                 | -1.54  |
| 1993 | 15,998 | 4,621  | 4,816   | 151,985                     | 380,940         | 534,918         | 2,100               | 637.60                     | 276.16                   | 1,776.21                               | 14,730.77                               | 16,506.97                              | 208.965                            | 234.36   | -25.39                                       | -7.62                                   | -2.54                                    | -14.47                                 | -0.76  |
| 1994 | 19,459 | 4,816  | 5,447   | 165,792                     | 386,598         | 552,390         | 2,287               | 694.30                     | 335.90                   | 1,818.10                               | 14,888.70                               | 16,706.80                              | 199.826                            | 157.93   | 41.89  | 12.57                                   | 4.19                                     | 23.88                                  | 1.26   |
| 1995 | 23,710 | 5,447  | 6,203   | 180,777                     | 394,834         | 575,611         | 2,382               | 723.28                     | 409.28                   | 1,920.39                               | 14,999.52                               | 16,919.91                              | 213.115                            | 110.82   | 102.29                                       | 30.69                                   | 10.23                                    | 58.31                                  | 3.07   |
| 1996 | 20,981 | 6,700  | 7,090   | 190,089                     | 406,522         | 596,611         | 2,465               | 748.35                     | 362.17                   | 2,044.97                               | 15,093.96                               | 17,138.94                              | 219.024                            | 94.44  | 124.58                                       | 37.37                                   | 12.46                                    | 71.01                                  | 3.74   |
| 1997 | 11,434 | 7,568  | 7,185   | 189,009                     | 419,209         | 608,218         | 2,322               | 705.11                     | 197.37                   | 2,231.18                               | 15,160.72                               | 17,391.90                              | 252.957                            | 66.75  | 186.20                                       | 55.86                                   | 18.62                                    | 106.14                                 | 5.59   |
| 1998 | 12,928 | 7,490  | 7,924   | 186,511                     | 434,877         | 621,388         | 2,638               | 800.90                     | 223.16                   | 2,376.68                               | 15,300.15                               | 17,676.83                              | 284.932                            | 139.43   | 145.50                                       | 43.65                                   | 14.55                                    | 82.94                                  | 4.37   |
| 1999 | 12,668 | 8,037  | 7,747   | 186,164                     | 447,899         | 634,063         | 2,777               | 843.12                     | 218.67                   | 2,517.16                               | 15,455.01                               | 17,972.17                              | 295.34                             | 154.86   | 140.48                                       | 42.14                                   | 14.05                                    | 80.07                                  | 4.21   |
| 2000 | 15,695 | 9,347  | 8,677   | 189,917                     | 459,593         | 649,510         | 3,008               | 913.36                     | 270.93                   | 2,746.21                               | 15,487.80                               | 18,234.01                              | 261.845                            | 32.80  | 229.05                                       | 68.71                                   | 22.90                                    | 130.56                                 | 6.87   |
| 2001 | 15,465 | 9,109  | 9,132   | 190,239                     | 474,733         | 664,972         | 2,836               | 861.01                     | 266.96                   | 3,045.46                               | 15,494.90                               | 18,540.36                              | 306.348                            | 7.09   | 299.25                                       | 89.78                                   | 29.93                                    | 170.57                                 | 8.98   |
| 2002 | 15,054 | 9,873  | 10,286  | 186,422                     | 494,645         | 681,067         | 2,911               | 883.69                     | 259.86                   | 3,295.19                               | 15,594.12                               | 18,889.31                              | 348.95                             | 99.22  | 249.73                                       | 74.92                                   | 24.97                                    | 142.35                                 | 7.49   |
| 2003 | 9,097  | 10,644 | 9,289   | 177,127                     | 512,816         | 689,943         | 3,000               | 910.80                     | 157.03                   | 3,388.56                               | 15,921.99                               | 19,310.55                              | 421.241                            | 327.87   | 93.37  | 28.01                                   | 9.34                                     | 53.22                                  | 2.80   |
| 2004 | 9,739  | 10,783 | 9,828   | 177,692                     | 522,638         | 700,331         | 2,846               | 864.19                     | 168.11                   | 3,513.93                               | 16,129.32                               | 19,643.26                              | 332.708                            | 207.33   | 125.37                                       | 37.61                                   | 12.54                                    | 71.46                                  | 3.76   |
| 2005 | 10,096 | 8,877  | 9,781   | 177,151                     | 534,300         | 711,451         | 2,942               | 893.19                     | 174.28                   | 3,642.12                               | 16,371.80                               | 20,013.92                              | 370.664                            | 242.48   | 128.19                                       | 38.46                                   | 12.82                                    | 73.07                                  | 3.85   |
| 2006 | 8,037  | 7,101  | 9,811   | 174,294                     | 545,293         | 719,588         | 2,968               | 901.02                     | 138.73                   | 3,792.77                               | 16,599.69                               | 20,392.45                              | 378.532                            | 227.89   | 150.65                                       | 45.19                                   | 15.06                                    | 85.87                                  | 4.52   |
| 2007 | 7,175  | 7,445  | 8,832   | 165,259                     | 562,205         | 727,464         | 2,981               | 904.98                     | 123.85                   | 3,915.60                               | 16,994.81                               | 20,910.42                              | 517.965                            | 395.13   | 122.84                                       | 36.85                                   | 12.28                                    | 70.02                                  | 3.69   |

**K** The value 3,915.60 Gg in 2007 is the afforestation carbon stock for the years 1988 to 2001 inclusive (previous 20 years excluding forests less than 7 years old), similarly 3,792.77 Gg is the afforestation carbon stock for the years 1987 to 2000 inclusive, etc

**N** Carbon stock change after harvest (corresponding in 2007 to difference between carbon stocks of 20,910.42 Gg in 2007 and 20,392.45 Gg in 2006)

**P** Carbon stock change for young forests (corresponding in 2006 to difference between carbon stocks of 3,915.60 Gg in 2007 and 3,792.77 Gg in 2006)

**Q, R, S, T** The total for 5.A.2 (column P) is split as Cropland – 0.30; Grassland – 0.10; Wetland – 0.57; Settlements – 0.00; Other Land – 0.03

## DETERMINATION OF TIME-SERIES FOREST AREAS USING 1995 BASE YEAR DATA

The assumptions use to assign areas to the three different categories were:

1. Afforested and reforested areas 7 years and over, defined as cleared/unclassified in FIPS move each year into the young crops category. Areas were derived from Coillte felling and Forest Service planting records.
2. Five percent of the young crop category moves each year into the mature category. This means that there is a full turn-over of these crops every 20 years.
3. Mature crops are clearfelled and these areas come back to the cleared/unclassified category.
4. For the purposes of the model clearfell is defined as Coillte felling plus an arbitrary 200 ha of private felling.
5. The reforestation is derived from the clearfell area of the previous year.
6. The process works forward or back from FIPS base year 1995.

### YOUNG CROPS

*General rule for years before 1995:*

Current year = (Current year+1) ha. - (afforestation [current year + 1 - minimum age for young trees] + reforestation [current year + 1 - minimum age for young trees])\*(Category % related to planting) + (Current year+ 1)\*Accretion Rate

Example: 1993 ha. = 1994 ha. - (afforestation 1987 + reforestation 1987)\*species % + 1994 ha.\*0.05

Example: 1994 ha. = 1995 ha. - (afforestation 1988 + reforestation 1988)\*species % + 1995 ha.\*0.05

1995 ha. = FIPS ha. For 1995 for a given category

*General rule for years after 1995:*

Current year = (Current year -1) ha. + (afforestation [current year - minimum age for young trees] + reforestation [current year - minimum age for young trees])\*(Category % related to planting) - (Current year - 1)\*Accretion Rate

Example: 1996 ha. = 1995 ha. + (afforestation 1989 + reforestation 1989)\*species % - 1995 ha.\*0.05

Example: 1997 ha. = 1996 ha. + (afforestation 1990 + reforestation 1990)\*species % - 1996 ha.\*0.05

### MATURE CROPS

*General Rule for years before 1995:*

Current Year = (Current Year + 1)ha - ([Current Year + 1] Young Trees)ha\*(Accretion Rate)+ ([Current Year + 1 Felling]ha \* [Category % in Felling])

Example: 1993 ha. = 1994 ha. - 1994 'young' ha \* 0.5 + 1994 Felling ha \* Category % in Felling

Example: 1994 ha. = 1995 ha. - 1995 'young' ha. \* 0.5 + 1995 Felling ha \* Category % in Felling

1995 ha. = FIPS ha. For 1995 for a given category

*General Rule for years after 1995:*

Current Year = (Current Year - 1)ha + ([Current Year - 1] Young Trees)ha\*(Accretion Rate) - ([Current Year Felling]ha \* [Category % in Felling])

Example: 1996 ha. = 1995 ha. + 1995 'young' ha. \* 0.5 - 1996 Felling ha \* Category % in Felling

Example: 1997 ha. = 1996 ha. + 1996 'young' ha. \* 0.5 - 1997 Felling ha \* Category % in Felling

### CLEARED/UNCLASSIFIED AREAS

The category cleared/unclassified represents total identified forest area by Forest Service less covered forest as located by remote sensing and classified in FIPS. This would include felled areas in which forest cover had not been established, recent plantings not yet classified and other productive unforested sites. This category is assumed not to store carbon.

*General Rule for years before 1995:*

Current Year= (Current Year + 1 ha) - Afforestation[Current Year +1] - Felling[Current Year + 1] + ([Current Year + 1 - minimum age for young trees]Afforestation) + ([Current Year + 1 - minimum age for young trees]Reforestation)

Example:

1994 ha. = 1995 ha. - 1995 Afforestation -1995 Felling + 1988 Afforestation + 1988 Reforestation

*General Rule for years after 1995:*

Current Year= (Current Year - 1 ha) + Afforestation[Current Year]+ Felling[Current Year] - ([Current Year - minimum age for young trees]Afforestation) - ([Current Year - minimum age for young trees]Reforestation)

Example:

1996 ha. = 1995 ha. + 1996 Afforestation +1996 Felling - 1989 Afforestation - 1989 Reforestation

The minimum age for young trees is 7 in all examples:

Accretion rate represents the movement of young categories into mature categories on the basis that a given percentage per annum reaches a given age. For example here (minimum age of 7 years assumed for young plantations and 25 years for mature plantations) the percentage is calculated as  $[1/(25-7)]$  or 0.056%.

**Annex F**

**Activity Data for 6.A Solid Waste Disposal on Land**

**Years 1968 – 2007**

**Table F.1 Time Series of Solid Waste Disposal and Composition 1968-2007**

| Year | Pop       | MSW<br>Prod Rate<br>kg/cap/day | MSW<br>Production<br>tonnes | MSW<br>to SWDS<br>% | MSW<br>to SWDS<br>tonnes | Street<br>Cleansing<br>tonnes | MSW<br>Organic<br>% | MSW<br>Paper<br>% | MSW<br>Textiles<br>% | MSW<br>Other<br>% | MSW<br>Organic<br>tonnes | MSW<br>Paper<br>tonnes | MSW<br>Textiles<br>tonnes | MSW<br>Other<br>tonnes | DOC<br>in Sludge<br>tonnes | DOC<br>in MSW<br>tonnes |
|------|-----------|--------------------------------|-----------------------------|---------------------|--------------------------|-------------------------------|---------------------|-------------------|----------------------|-------------------|--------------------------|------------------------|---------------------------|------------------------|----------------------------|-------------------------|
| A    | B         | C                              | D                           | E                   | F                        | G                             | H                   | I                 | J                    | K                 | L                        | M                      | N                         | O                      | P                          | Q                       |
| 1968 | 2,912,200 | 1.00                           | 1,062,953                   | 0.75                | 797,215                  | 21,259                        | 0.36                | 0.28              | 0.03                 | 0.19              | 286,997                  | 223,220                | 23,916                    | 151,471                | 13,594                     | 183,534                 |
| 1969 | 2,925,200 | 1.00                           | 1,067,698                   | 0.75                | 800,774                  | 21,354                        | 0.36                | 0.28              | 0.03                 | 0.19              | 288,278                  | 224,217                | 24,023                    | 152,147                | 13,655                     | 184,353                 |
| 1970 | 2,949,900 | 1.00                           | 1,076,714                   | 0.75                | 807,535                  | 21,534                        | 0.36                | 0.28              | 0.03                 | 0.19              | 290,713                  | 226,110                | 24,226                    | 153,432                | 13,770                     | 185,909                 |
| 1971 | 2,978,200 | 1.00                           | 1,087,043                   | 0.75                | 815,282                  | 21,741                        | 0.36                | 0.28              | 0.03                 | 0.19              | 293,502                  | 228,279                | 24,458                    | 154,904                | 13,902                     | 187,693                 |
| 1972 | 3,024,400 | 1.00                           | 1,103,906                   | 0.75                | 827,930                  | 22,078                        | 0.36                | 0.28              | 0.03                 | 0.19              | 298,055                  | 231,820                | 24,838                    | 157,307                | 14,118                     | 190,605                 |
| 1973 | 3,073,000 | 1.00                           | 1,121,645                   | 0.75                | 841,234                  | 22,433                        | 0.36                | 0.28              | 0.03                 | 0.19              | 302,844                  | 235,545                | 25,237                    | 159,834                | 14,344                     | 193,667                 |
| 1974 | 3,123,900 | 1.00                           | 1,140,224                   | 0.75                | 855,168                  | 22,804                        | 0.36                | 0.28              | 0.03                 | 0.19              | 307,860                  | 239,447                | 25,655                    | 162,482                | 14,582                     | 196,875                 |
| 1975 | 3,177,200 | 1.00                           | 1,159,678                   | 0.75                | 869,759                  | 23,194                        | 0.36                | 0.28              | 0.03                 | 0.19              | 313,113                  | 243,532                | 26,093                    | 165,254                | 14,831                     | 200,234                 |
| 1976 | 3,227,800 | 1.00                           | 1,178,147                   | 0.75                | 883,610                  | 23,563                        | 0.36                | 0.28              | 0.03                 | 0.19              | 318,100                  | 247,411                | 26,508                    | 167,886                | 15,067                     | 203,423                 |
| 1977 | 3,271,900 | 1.00                           | 1,194,244                   | 0.75                | 895,683                  | 23,885                        | 0.36                | 0.28              | 0.03                 | 0.19              | 322,446                  | 250,791                | 26,870                    | 170,180                | 15,273                     | 206,203                 |
| 1978 | 3,314,000 | 1.00                           | 1,209,610                   | 0.75                | 907,208                  | 24,192                        | 0.36                | 0.28              | 0.03                 | 0.19              | 326,595                  | 254,018                | 27,216                    | 172,369                | 15,469                     | 208,856                 |
| 1979 | 3,368,200 | 1.00                           | 1,229,393                   | 0.75                | 922,045                  | 24,588                        | 0.36                | 0.28              | 0.03                 | 0.19              | 331,936                  | 258,173                | 27,661                    | 175,189                | 15,722                     | 212,272                 |
| 1980 | 3,401,000 | 1.00                           | 1,241,365                   | 0.75                | 931,024                  | 24,827                        | 0.36                | 0.28              | 0.03                 | 0.19              | 335,169                  | 260,687                | 27,931                    | 176,895                | 15,876                     | 214,339                 |
| 1981 | 3,443,400 | 1.00                           | 1,256,841                   | 0.75                | 942,631                  | 25,137                        | 0.36                | 0.28              | 0.03                 | 0.19              | 339,347                  | 263,937                | 28,279                    | 179,100                | 16,073                     | 217,011                 |
| 1982 | 3,480,000 | 1.00                           | 1,270,200                   | 0.75                | 952,650                  | 25,404                        | 0.36                | 0.28              | 0.03                 | 0.19              | 342,954                  | 266,742                | 28,580                    | 181,004                | 16,244                     | 219,318                 |
| 1983 | 3,504,000 | 1.00                           | 1,278,960                   | 0.75                | 959,220                  | 25,579                        | 0.36                | 0.28              | 0.03                 | 0.19              | 345,319                  | 268,582                | 28,777                    | 182,252                | 16,356                     | 220,830                 |
| 1984 | 3,529,000 | 1.00                           | 1,283,556                   | 0.75                | 962,667                  | 25,671                        | 0.36                | 0.28              | 0.03                 | 0.19              | 346,560                  | 269,547                | 28,880                    | 182,907                | 16,473                     | 221,682                 |
| 1985 | 3,540,000 | 1.02                           | 1,317,942                   | 0.75                | 988,457                  | 32,949                        | 0.36                | 0.28              | 0.03                 | 0.19              | 355,844                  | 276,768                | 29,654                    | 187,807                | 16,524                     | 228,878                 |
| 1986 | 3,540,600 | 1.04                           | 1,344,012                   | 0.75                | 1,008,009                | 33,600                        | 0.35                | 0.28              | 0.03                 | 0.19              | 352,803                  | 282,242                | 30,240                    | 191,522                | 16,527                     | 231,569                 |
| 1987 | 3,546,500 | 1.06                           | 1,372,141                   | 0.75                | 1,029,106                | 34,304                        | 0.35                | 0.28              | 0.03                 | 0.19              | 360,187                  | 288,150                | 30,873                    | 195,530                | 16,555                     | 236,097                 |
| 1988 | 3,530,700 | 1.09                           | 1,404,689                   | 0.75                | 1,053,517                | 35,117                        | 0.34                | 0.28              | 0.03                 | 0.19              | 358,196                  | 294,985                | 31,606                    | 200,168                | 16,481                     | 239,651                 |
| 1989 | 3,509,500 | 1.12                           | 1,434,684                   | 0.75                | 1,076,013                | 35,867                        | 0.34                | 0.29              | 0.03                 | 0.19              | 365,844                  | 312,044                | 32,280                    | 204,442                | 16,382                     | 248,621                 |
| 1990 | 3,505,800 | 1.15                           | 1,471,560                   | 0.77                | 1,133,101                | 36,789                        | 0.34                | 0.29              | 0.03                 | 0.19              | 385,254                  | 328,599                | 33,993                    | 215,289                | 16,365                     | 260,680                 |
| 1991 | 3,525,700 | 1.19                           | 1,531,388                   | 0.77                | 1,179,169                | 38,285                        | 0.33                | 0.29              | 0.03                 | 0.19              | 389,126                  | 341,959                | 35,375                    | 224,042                | 16,458                     | 268,938                 |
| 1992 | 3,554,500 | 1.24                           | 1,608,767                   | 0.78                | 1,254,838                | 40,219                        | 0.33                | 0.30              | 0.03                 | 0.18              | 414,097                  | 376,451                | 31,371                    | 225,871                | 16,592                     | 285,771                 |
| 1993 | 3,574,100 | 1.29                           | 1,680,000                   | 0.78                | 1,310,400                | 42,000                        | 0.32                | 0.30              | 0.03                 | 0.18              | 419,328                  | 393,120                | 32,760                    | 235,872                | 16,684                     | 295,816                 |
| 1994 | 3,585,900 | 1.33                           | 1,740,775                   | 0.80                | 1,392,620                | 43,519                        | 0.32                | 0.30              | 0.02                 | 0.18              | 445,638                  | 417,786                | 27,852                    | 250,672                | 16,739                     | 310,320                 |
| 1995 | 3,601,300 | 1.37                           | 1,801,441                   | 0.77                | 1,385,439                | 46,791                        | 0.32                | 0.31              | 0.02                 | 0.18              | 442,271                  | 425,373                | 27,724                    | 244,122                | 16,489                     | 312,385                 |
| 1996 | 3,626,100 | 1.41                           | 1,866,172                   | 0.80                | 1,492,938                | 55,985                        | 0.32                | 0.31              | 0.02                 | 0.18              | 476,588                  | 458,379                | 29,875                    | 263,064                | 16,798                     | 337,044                 |
| 1997 | 3,664,300 | 1.44                           | 1,925,956                   | 0.83                | 1,588,914                | 48,149                        | 0.30                | 0.31              | 0.02                 | 0.18              | 476,674                  | 492,563                | 31,778                    | 286,004                | 23,529                     | 359,705                 |
| 1998 | 3,703,100 | 1.46                           | 1,975,653                   | 0.85                | 1,685,766                | 80,999                        | 0.27                | 0.32              | 0.02                 | 0.19              | 455,204                  | 547,850                | 36,142                    | 323,463                | 24,213                     | 394,859                 |
| 1999 | 3,741,600 | 1.62                           | 2,212,408                   | 0.82                | 1,814,175                | 66,372                        | 0.27                | 0.34              | 0.02                 | 0.19              | 489,878                  | 616,819                | 38,895                    | 348,102                | 28,400                     | 432,976                 |
| 2000 | 3,789,500 | 1.77                           | 2,448,206                   | 0.79                | 1,934,083                | 73,446                        | 0.28                | 0.36              | 0.03                 | 0.19              | 541,543                  | 696,270                | 48,352                    | 371,110                | 31,588                     | 484,696                 |
| 2001 | 3,847,200 | 1.87                           | 2,625,566                   | 0.76                | 1,992,050                | 78,469                        | 0.28                | 0.32              | 0.03                 | 0.17              | 555,926                  | 638,109                | 56,014                    | 346,619                | 27,043                     | 459,691                 |
| 2002 | 3,917,200 | 1.86                           | 2,654,812                   | 0.72                | 1,901,864                | 65,573                        | 0.28                | 0.31              | 0.03                 | 0.18              | 541,125                  | 583,430                | 55,998                    | 344,080                | 21,706                     | 426,651                 |
| 2003 | 3,978,900 | 1.96                           | 2,846,107                   | 0.64                | 1,832,625                | 71,779                        | 0.28                | 0.31              | 0.03                 | 0.18              | 519,590                  | 566,361                | 53,567                    | 329,548                | 15,446                     | 408,733                 |
| 2004 | 4,043,800 | 1.99                           | 2,930,977                   | 0.62                | 1,818,536                | 69,661                        | 0.37                | 0.25              | 0.08                 | 0.11              | 667,081                  | 446,310                | 146,987                   | 206,469                | 10,696                     | 396,462                 |
| 2005 | 4,130,700 | 1.98                           | 2,982,037                   | 0.61                | 1,833,330                | 58,677                        | 0.36                | 0.25              | 0.08                 | 0.12              | 667,513                  | 449,957                | 146,790                   | 217,180                | 5,244                      | 391,317                 |
| 2006 | 4,239,848 | 2.14                           | 3,305,784                   | 0.60                | 1,980,618                | 78,822                        | 0.37                | 0.24              | 0.08                 | 0.12              | 723,670                  | 475,284                | 166,623                   | 229,253                | 5,327                      | 424,734                 |
| 2007 | 4,339,000 | 2.12                           | 3,362,831                   | 0.60                | 2,014,797                | 78,822                        | 0.37                | 0.24              | 0.08                 | 0.12              | 736,159                  | 483,486                | 169,498                   | 233,209                | 5,345                      | 431,650                 |

$$Q = G*0.25 + L*0.15 + M*0.4 + N*0.4 + O*0.15 + P$$

D = Total MSW – street cleanings

Table F.2 Potential CH<sub>4</sub> Production from Solid Waste 1968-2007

| Year | DOC<br>in<br>MSW<br>tonnes | DOC<br>Managed<br>SWDS<br>% | DOC<br>Unmanaged<br>SWDS<br>% | Fraction<br>DOC<br>Dissimilated | Fraction<br>CH <sub>4</sub> in<br>Landfill<br>Gas | MCF<br>Managed<br>SWDS | MCF<br>Unmanaged<br>SWDS | Pot CH <sub>4</sub><br>Managed<br>SWDS<br>tonnes | Pot CH <sub>4</sub><br>Unmanaged<br>SWDS<br>tonnes | Pot CH <sub>4</sub><br>Total<br>SWDS<br>tonnes |
|------|----------------------------|-----------------------------|-------------------------------|---------------------------------|---|------------------------|--------------------------|--|--|--|
| A    | B                          | C                           | D                             | E                               | F   | G                      | H                        | I  | J  | K  |
| 1968 | 183,534                    | 0.40                        | 0.60                          | 0.60                            | 0.50  | 1.00                   | 0.40                     | 29,365   | 17,619   | 46,985   |
| 1969 | 184,353                    | 0.40                        | 0.60                          | 0.60                            | 0.50  | 1.00                   | 0.40                     | 29,496   | 17,698   | 47,194   |
| 1970 | 185,909                    | 0.40                        | 0.60                          | 0.60                            | 0.50  | 1.00                   | 0.40                     | 29,746   | 17,847   | 47,593   |
| 1971 | 187,693                    | 0.41                        | 0.59                          | 0.60                            | 0.50  | 1.00                   | 0.40                     | 30,782   | 17,718   | 48,500   |
| 1972 | 190,605                    | 0.42                        | 0.58                          | 0.60                            | 0.50  | 1.00                   | 0.40                     | 32,022   | 17,688   | 49,710   |
| 1973 | 193,667                    | 0.43                        | 0.57                          | 0.60                            | 0.50  | 1.00                   | 0.40                     | 33,311   | 17,662   | 50,973   |
| 1974 | 196,875                    | 0.44                        | 0.56                          | 0.60                            | 0.50  | 1.00                   | 0.40                     | 34,650   | 17,640   | 52,290   |
| 1975 | 200,234                    | 0.45                        | 0.55                          | 0.60                            | 0.50  | 1.00                   | 0.40                     | 36,042   | 17,621   | 53,663   |
| 1976 | 203,423                    | 0.46                        | 0.54                          | 0.60                            | 0.50  | 1.00                   | 0.40                     | 37,430   | 17,576   | 55,006   |
| 1977 | 206,203                    | 0.47                        | 0.53                          | 0.60                            | 0.50  | 1.00                   | 0.40                     | 38,766   | 17,486   | 56,252   |
| 1978 | 208,856                    | 0.48                        | 0.52                          | 0.60                            | 0.50  | 1.00                   | 0.40                     | 40,100   | 17,377   | 57,477   |
| 1979 | 212,272                    | 0.49                        | 0.51                          | 0.60                            | 0.50  | 1.00                   | 0.40                     | 41,605   | 17,321   | 58,927   |
| 1980 | 214,339                    | 0.50                        | 0.50                          | 0.60                            | 0.50  | 1.00                   | 0.40                     | 42,868   | 17,147   | 60,015   |
| 1981 | 217,011                    | 0.51                        | 0.49                          | 0.60                            | 0.50  | 1.00                   | 0.40                     | 44,270   | 17,014   | 61,284   |
| 1982 | 219,318                    | 0.52                        | 0.48                          | 0.60                            | 0.50  | 1.00                   | 0.40                     | 45,618   | 16,844   | 62,462   |
| 1983 | 220,830                    | 0.53                        | 0.47                          | 0.60                            | 0.50  | 1.00                   | 0.40                     | 46,816   | 16,606   | 63,422   |
| 1984 | 221,682                    | 0.54                        | 0.46                          | 0.60                            | 0.50  | 1.00                   | 0.40                     | 47,883   | 16,316   | 64,199   |
| 1985 | 228,878                    | 0.55                        | 0.45                          | 0.60                            | 0.50  | 1.00                   | 0.40                     | 50,353   | 16,479   | 66,832   |
| 1986 | 231,569                    | 0.56                        | 0.44                          | 0.60                            | 0.50  | 1.00                   | 0.40                     | 51,871   | 16,302   | 68,174   |
| 1987 | 236,097                    | 0.57                        | 0.43                          | 0.60                            | 0.50  | 1.00                   | 0.40                     | 53,830   | 16,243   | 70,074   |
| 1988 | 239,651                    | 0.58                        | 0.42                          | 0.60                            | 0.50  | 1.00                   | 0.40                     | 55,599   | 16,105   | 71,704   |
| 1989 | 248,621                    | 0.59                        | 0.41                          | 0.60                            | 0.50  | 1.00                   | 0.40                     | 58,675   | 16,310   | 74,984   |
| 1990 | 260,680                    | 0.60                        | 0.40                          | 0.60                            | 0.50  | 1.00                   | 0.40                     | 62,563   | 16,684   | 79,247   |
| 1991 | 268,938                    | 0.60                        | 0.40                          | 0.60                            | 0.50  | 1.00                   | 0.40                     | 64,545   | 17,212   | 81,757   |
| 1992 | 285,771                    | 0.60                        | 0.40                          | 0.60                            | 0.50  | 1.00                   | 0.40                     | 68,585   | 18,289   | 86,874   |
| 1993 | 295,816                    | 0.60                        | 0.40                          | 0.60                            | 0.50  | 1.00                   | 0.40                     | 70,996   | 18,932   | 89,928   |
| 1994 | 310,320                    | 0.60                        | 0.40                          | 0.60                            | 0.50  | 1.00                   | 0.40                     | 74,477   | 19,861   | 94,337   |
| 1995 | 312,385                    | 0.60                        | 0.40                          | 0.60                            | 0.50  | 1.00                   | 0.40                     | 74,972   | 19,993   | 94,965   |
| 1996 | 337,044                    | 0.60                        | 0.40                          | 0.60                            | 0.50  | 1.00                   | 0.40                     | 80,890   | 21,571   | 102,461  |
| 1997 | 359,705                    | 0.60                        | 0.40                          | 0.60                            | 0.50  | 1.00                   | 0.40                     | 86,329   | 23,021   | 109,350  |
| 1998 | 394,859                    | 0.61                        | 0.39                          | 0.60                            | 0.50  | 1.00                   | 0.40                     | 96,346   | 24,639   | 120,985  |
| 1999 | 432,976                    | 0.62                        | 0.38                          | 0.60                            | 0.50  | 1.00                   | 0.40                     | 107,378  | 26,325   | 133,703  |
| 2000 | 484,696                    | 0.63                        | 0.37                          | 0.60                            | 0.50  | 1.00                   | 0.40                     | 122,143  | 28,694   | 150,837  |
| 2001 | 459,691                    | 0.69                        | 0.31                          | 0.60                            | 0.50  | 1.00                   | 0.40                     | 127,610  | 22,506   | 150,117  |
| 2002 | 426,651                    | 0.76                        | 0.24                          | 0.60                            | 0.50  | 1.00                   | 0.40                     | 129,361  | 16,520   | 145,881  |
| 2003 | 408,733                    | 0.82                        | 0.18                          | 0.60                            | 0.50  | 1.00                   | 0.40                     | 134,391  | 11,641   | 146,032  |
| 2004 | 396,462                    | 0.89                        | 0.11                          | 0.60                            | 0.50  | 1.00                   | 0.40                     | 140,506  | 7,231  | 147,738  |
| 2005 | 391,317                    | 0.95                        | 0.05                          | 0.60                            | 0.50  | 1.00                   | 0.40                     | 148,700  | 3,131  | 151,831  |
| 2006 | 424,734                    | 0.96                        | 0.04                          | 0.60                            | 0.50  | 1.00                   | 0.40                     | 163,098  | 2,718  | 165,816  |
| 2007 | 431,650                    | 0.97                        | 0.03                          | 0.60                            | 0.50  | 1.00                   | 0.40                     | 167,480  | 2,072  | 169,552  |

E from GPG

I = B\*C\*E\*F\*G\*16/12

G and H from IPCC Guidelines

J = B\*D\*E\*F\*H\*16/12

K = I + J



*Table F.3 Production of CH<sub>4</sub> from municipal solid waste disposed in SWDS*

| Years<br>elapsed since<br>waste deposition | Production<br>rate of<br>landfill Gas<br>(LFG Units) | Proportion<br>of CH <sub>4</sub><br>within LFG (%) | Methane<br>Units<br>(B x C) | Proportionate<br>production<br>rate of CH <sub>4</sub> * | Percentage CH <sub>4</sub><br>contribution to<br>20-year CH <sub>4</sub><br>production cycle |
|--|--|--|-----------------------------|--|--|
| A  | B  | C  | D                           | E  | F  |
| 1  | 0.12   | 0  | 0.000                       | 0.0000   | 0.0  |
| 2  | 0.87   | 20   | 0.174                       | 0.3330   | 6.0  |
| 3  | 1.05   | 45   | 0.473                       | 0.9043   | 16.4   |
| 4  | 0.95   | 55   | 0.523                       | 1.0000   | 18.1   |
| 5  | 0.35   | 65   | 0.228                       | 0.4354   | 7.9  |
| 6  | 0.23   | 70   | 0.161                       | 0.3081   | 5.6  |
| 7  | 0.22   | 70   | 0.154                       | 0.2947   | 5.5  |
| 8  | 0.20   | 70   | 0.140                       | 0.2679   | 4.9  |
| 9  | 0.18   | 70   | 0.126                       | 0.2411   | 4.4  |
| 10   | 0.18   | 70   | 0.126                       | 0.2411   | 4.4  |
| 11   | 0.16   | 70   | 0.112                       | 0.2144   | 3.9  |
| 12   | 0.14   | 70   | 0.098                       | 0.1876   | 3.4  |
| 13   | 0.14   | 70   | 0.098                       | 0.1876   | 3.4  |
| 14   | 0.14   | 70   | 0.098                       | 0.1876   | 3.4  |
| 15   | 0.12   | 70   | 0.084                       | 0.1607   | 2.9  |
| 16   | 0.11   | 68   | 0.075                       | 0.1432   | 2.6  |
| 17   | 0.10   | 65   | 0.065                       | 0.1244   | 2.3  |
| 18   | 0.08   | 60   | 0.048                       | 0.0919   | 1.7  |
| 19   | 0.07   | 55   | 0.039                       | 0.0737   | 1.3  |
| 20   | 0.06   | 50   | 0.030                       | 0.0574   | 1.0  |
| 21   | 0.06   | 50   | 0.030                       | 0.0574   | 1.0  |

- The peak production of methane takes place in year 4, which is given a base value of 1. All methane production in other years is expressed as a proportion of the quantity produced in year 4.

## **Annex G**

### **Standard Electronic Format 2008**

## UNFCCC SEF application

Version 1.2

| Workflow                     | Settings                         |
|------------------------------|----------------------------------|
| Functions                    | Party: Ireland                   |
|                              | ISO: IE                          |
|                              | Submission year: 2009            |
|                              | Reported year: 2008              |
|                              | Commitment period: 1             |
|                              | Completeness check: YES          |
|                              | Consistency check: YES           |
|                              | File locked: YES                 |
|                              | Lock timestamp: 20/03/2009 09:57 |
|                              | Submission version number: 1     |
| Submission type: Development |                                  |

Export XML

Export XML (Imported)

Party Ireland  
 Submission year 2009  
 Reported year 2008  
 Commitment period 1

**Table 1. Total quantities of Kyoto Protocol units by account type at beginning of reported year**

| Account type  | Unit type |      |      |      |       |       |
|---|-----------|------|------|------|-------|-------|
|   | AAUs      | ERUs | RMUs | CERs | tCERs | ICERs |
| Party holding accounts  | NO        | NO   | NO   | NO   | NO    | NO    |
| Entity holding accounts   | NO        | NO   | NO   | NO   | NO    | NO    |
| Article 3.3/3.4 net source cancellation accounts                    | NO        | NO   | NO   | NO   |       |       |
| Non-compliance cancellation accounts                                | NO        | NO   | NO   | NO   |       |       |
| Other cancellation accounts   | NO        | NO   | NO   | NO   | NO    | NO    |
| Retirement account  | NO        | NO   | NO   | NO   | NO    | NO    |
| tCER replacement account for expiry                                 | NO        | NO   | NO   | NO   | NO    |       |
| ICER replacement account for expiry                                 | NO        | NO   | NO   | NO   |       |       |
| ICER replacement account for reversal of storage                    | NO        | NO   | NO   | NO   |       | NO    |
| ICER replacement account for non-submission of certification report | NO        | NO   | NO   | NO   |       | NO    |
| <b>Total</b>  | NO        | NO   | NO   | NO   | NO    | NO    |

Party Ireland  
 Submission year 2009  
 Reported year 2008  
 Commitment period 1

Table 2 (a). Annual internal transactions

| Transaction type                                       | Additions |      |      |      |       |       | Subtractions |      |      |      |       |       |
|--|-----------|------|------|------|-------|-------|--------------|------|------|------|-------|-------|
|  | Unit type |      |      |      |       |       | Unit type    |      |      |      |       |       |
|  | AAUs      | ERUs | RMUs | CERs | tCERs | ICERs | AAUs         | ERUs | RMUs | CERs | tCERs | ICERs |
| <b>Article 6 issuance and conversion</b>               |           |      |      |      |       |       |              |      |      |      |       |       |
| Party-verified projects                                |           | NO   |      |      |       |       | NO           |      | NO   |      |       |       |
| Independently verified projects                        |           | NO   |      |      |       |       | NO           |      | NO   |      |       |       |
| <b>Article 3.3 and 3.4 issuance or cancellation</b>    |           |      |      |      |       |       |              |      |      |      |       |       |
| 3.3 Afforestation and reforestation                    |           |      | NO   |      |       |       | NO           | NO   | NO   | NO   |       |       |
| 3.3 Deforestation                                      |           |      | NO   |      |       |       | NO           | NO   | NO   | NO   |       |       |
| 3.4 Forest management                                  |           |      | NO   |      |       |       | NO           | NO   | NO   | NO   |       |       |
| 3.4 Cropland management                                |           |      | NO   |      |       |       | NO           | NO   | NO   | NO   |       |       |
| 3.4 Grazing land management                            |           |      | NO   |      |       |       | NO           | NO   | NO   | NO   |       |       |
| 3.4 Revegetation                                       |           |      | NO   |      |       |       | NO           | NO   | NO   | NO   |       |       |
| <b>Article 12 afforestation and reforestation</b>      |           |      |      |      |       |       |              |      |      |      |       |       |
| Replacement of expired tCERs                           |           |      |      |      |       |       | NO           | NO   | NO   | NO   | NO    |       |
| Replacement of expired ICERs                           |           |      |      |      |       |       | NO           | NO   | NO   | NO   |       |       |
| Replacement for reversal of storage                    |           |      |      |      |       |       | NO           | NO   | NO   | NO   |       | NO    |
| Replacement for non-submission of certification report |           |      |      |      |       |       | NO           | NO   | NO   | NO   |       | NO    |
| <b>Other cancellation</b>                              |           |      |      |      |       |       | NO           | NO   | NO   | NO   | NO    | NO    |
| <b>Sub-total</b>                                       |           | NO   | NO   |      |       |       | NO           | NO   | NO   | NO   | NO    | NO    |

| Transaction type  | Retirement |      |      |      |       |       |
|-------------------|------------|------|------|------|-------|-------|
|                   | Unit type  |      |      |      |       |       |
|                   | AAUs       | ERUs | RMUs | CERs | tCERs | ICERs |
| <b>Retirement</b> | NO         | NO   | NO   | NO   | NO    | NO    |

Party Ireland  
 Submission year 2009  
 Reported year 2008  
 Commitment period 1

Table 2 (b). Annual external transactions

|                                   | Additions      |           |           |                |           |           | Subtractions   |           |           |               |           |           |
|-----------------------------------|----------------|-----------|-----------|----------------|-----------|-----------|----------------|-----------|-----------|---------------|-----------|-----------|
|                                   | Unit type      |           |           |                |           |           | Unit type      |           |           |               |           |           |
|                                   | AAUs           | ERUs      | RMUs      | CERs           | tCERs     | ICERs     | AAUs           | ERUs      | RMUs      | CERs          | tCERs     | ICERs     |
| <b>Transfers and acquisitions</b> |                |           |           |                |           |           |                |           |           |               |           |           |
| AT                                | 5000           | NO        | NO        | NO             | NO        | NO        | NO             | NO        | NO        | NO            | NO        | NO        |
| CZ                                | 1000           | NO        | NO        | NO             | NO        | NO        | NO             | NO        | NO        | NO            | NO        | NO        |
| DK                                | 50000          | NO        | NO        | NO             | NO        | NO        | NO             | NO        | NO        | NO            | NO        | NO        |
| FR                                | 415840         | NO        | NO        | 2193000        | NO        | NO        | 880115         | NO        | NO        | NO            | NO        | NO        |
| DE                                | 31005          | NO        | NO        | NO             | NO        | NO        | 5              | NO        | NO        | NO            | NO        | NO        |
| NL                                | 25000          | NO        | NO        | NO             | NO        | NO        | NO             | NO        | NO        | NO            | NO        | NO        |
| ES                                | 1500           | NO        | NO        | NO             | NO        | NO        | 14000          | NO        | NO        | NO            | NO        | NO        |
| SE                                | 75000          | NO        | NO        | NO             | NO        | NO        | NO             | NO        | NO        | NO            | NO        | NO        |
| CH                                | NO             | NO        | NO        | 403600         | NO        | NO        | NO             | NO        | NO        | 108000        | NO        | NO        |
| GB                                | 1296245        | NO        | NO        | 1182380        | NO        | NO        | 351449         | NO        | NO        | NO            | NO        | NO        |
| EU                                | 128500         | NO        | NO        | NO             | NO        | NO        | NO             | NO        | NO        | NO            | NO        | NO        |
| <b>Sub-total</b>                  | <b>2029090</b> | <b>NO</b> | <b>NO</b> | <b>3778980</b> | <b>NO</b> | <b>NO</b> | <b>1245569</b> | <b>NO</b> | <b>NO</b> | <b>108000</b> | <b>NO</b> | <b>NO</b> |

Additional information

|                             |  |  |  |  |  |  |  |    |  |  |  |  |
|-----------------------------|--|--|--|--|--|--|--|----|--|--|--|--|
| Independently verified ERUs |  |  |  |  |  |  |  | NO |  |  |  |  |
|-----------------------------|--|--|--|--|--|--|--|----|--|--|--|--|

Table 2 (c). Total annual transactions

|  |                |           |           |                |           |           |                |           |           |               |           |           |
|--|----------------|-----------|-----------|----------------|-----------|-----------|----------------|-----------|-----------|---------------|-----------|-----------|
| <b>Total (Sum of tables 2a and 2b)</b> | <b>2029090</b> | <b>NO</b> | <b>NO</b> | <b>3778980</b> | <b>NO</b> | <b>NO</b> | <b>1245569</b> | <b>NO</b> | <b>NO</b> | <b>108000</b> | <b>NO</b> | <b>NO</b> |
|--|----------------|-----------|-----------|----------------|-----------|-----------|----------------|-----------|-----------|---------------|-----------|-----------|

Party Ireland  
 Submission year 2009  
 Reported year 2008  
 Commitment period 1

Table 3. Expiry, cancellation and replacement

| Transaction or event type   | Expiry, cancellation and requirement to replace |       | Replacement |      |      |      |       |       |
|---|---|-------|-------------|------|------|------|-------|-------|
|   |   |       |             |      |      |      |       |       |
|   | Unit type                                       |       | Unit type   |      |      |      |       |       |
|   | tCERs   | ICERs | AAUs        | ERUs | RMUs | CERs | tCERs | ICERs |
| <b>Temporary CERs (tCERs)</b>                                     |   |       |             |      |      |      |       |       |
| Expired in retirement and replacement accounts                    | NO  |       |             |      |      |      |       |       |
| Replacement of expired tCERs                                      |   |       | NO          | NO   | NO   | NO   | NO    |       |
| Expired in holding accounts                                       | NO  |       |             |      |      |      |       |       |
| Cancellation of tCERs expired in holding accounts                 | NO  |       |             |      |      |      |       |       |
| <b>Long-term CERs (ICERs)</b>                                     |   |       |             |      |      |      |       |       |
| Expired in retirement and replacement accounts                    |   | NO    |             |      |      |      |       |       |
| Replacement of expired ICERs                                      |   |       | NO          | NO   | NO   | NO   |       |       |
| Expired in holding accounts                                       |   | NO    |             |      |      |      |       |       |
| Cancellation of ICERs expired in holding accounts                 |   | NO    |             |      |      |      |       |       |
| Subject to replacement for reversal of storage                    |   | NO    |             |      |      |      |       |       |
| Replacement for reversal of storage                               |   |       | NO          | NO   | NO   | NO   |       | NO    |
| Subject to replacement for non-submission of certification report |   | NO    |             |      |      |      |       |       |
| Replacement for non-submission of certification report            |   |       | NO          | NO   | NO   | NO   |       | NO    |
| <b>Total</b>  |   |       | NO          | NO   | NO   | NO   | NO    | NO    |

Party Ireland  
 Submission year 2009  
 Reported year 2008  
 Commitment period 1

**Table 4. Total quantities of Kyoto Protocol units by account type at end of reported year**

| Account type  | Unit type |      |      |         |       |       |
|---|-----------|------|------|---------|-------|-------|
|   | AAUs      | ERUs | RMUs | CERs    | tCERs | ICERs |
| Party holding accounts  | 2.94E+08  | NO   | NO   | NO      | NO    | NO    |
| Entity holding accounts   | 20753605  | NO   | NO   | 3670980 | NO    | NO    |
| Article 3.3/3.4 net source cancellation accounts                    | NO        | NO   | NO   | NO      |       |       |
| Non-compliance cancellation accounts                                | NO        | NO   | NO   | NO      |       |       |
| Other cancellation accounts   | NO        | NO   | NO   | NO      | NO    | NO    |
| Retirement account  | NO        | NO   | NO   | NO      | NO    | NO    |
| tCER replacement account for expiry                                 | NO        | NO   | NO   | NO      | NO    |       |
| ICER replacement account for expiry                                 | NO        | NO   | NO   | NO      |       |       |
| ICER replacement account for reversal of storage                    | NO        | NO   | NO   | NO      |       | NO    |
| ICER replacement account for non-submission of certification report | NO        | NO   | NO   | NO      |       | NO    |
| <b>Total</b>  | 3.15E+08  | NO   | NO   | 3670980 | NO    | NO    |



Party Ireland  
Submission year 2009  
Reported year 2008  
Commitment period 1

Table 5 (a). Summary information on additions and subtractions

|  | Additions |      |      |         |       |       | Subtractions |      |      |        |       |       |
|--|-----------|------|------|---------|-------|-------|--------------|------|------|--------|-------|-------|
|  | Unit type |      |      |         |       |       | Unit type    |      |      |        |       |       |
| Starting values                          | AAUs      | ERUs | RMUs | CERs    | tCERs | ICERs | AAUs         | ERUs | RMUs | CERs   | tCERs | ICERs |
| Issuance pursuant to Article 3.7 and 3.8 | 3.14E+08  |      |      |         |       |       |              |      |      |        |       |       |
| Non-compliance cancellation              |           |      |      |         |       |       |              |      |      |        |       |       |
| Carry-over                               | NO        | NO   |      | NO      |       |       | NO           | NO   | NO   | NO     |       |       |
| <b>Sub-total</b>                         | 3.14E+08  | NO   |      | NO      |       |       | NO           | NO   | NO   | NO     |       |       |
| <b>Annual transactions</b>               |           |      |      |         |       |       |              |      |      |        |       |       |
| Year 0 (2007)                            | NO        | NO   | NO   | NO      | NO    | NO    | NO           | NO   | NO   | NO     | NO    | NO    |
| Year 1 (2008)                            | 2029090   | NO   | NO   | 3778980 | NO    | NO    | 1245569      | NO   | NO   | 108000 | NO    | NO    |
| Year 2 (2009)                            | NO        | NO   | NO   | NO      | NO    | NO    | NO           | NO   | NO   | NO     | NO    | NO    |
| Year 3 (2010)                            | NO        | NO   | NO   | NO      | NO    | NO    | NO           | NO   | NO   | NO     | NO    | NO    |
| Year 4 (2011)                            | NO        | NO   | NO   | NO      | NO    | NO    | NO           | NO   | NO   | NO     | NO    | NO    |
| Year 5 (2012)                            | NO        | NO   | NO   | NO      | NO    | NO    | NO           | NO   | NO   | NO     | NO    | NO    |
| Year 6 (2013)                            | NO        | NO   | NO   | NO      | NO    | NO    | NO           | NO   | NO   | NO     | NO    | NO    |
| Year 7 (2014)                            | NO        | NO   | NO   | NO      | NO    | NO    | NO           | NO   | NO   | NO     | NO    | NO    |
| Year 8 (2015)                            | NO        | NO   | NO   | NO      | NO    | NO    | NO           | NO   | NO   | NO     | NO    | NO    |
| <b>Sub-total</b>                         | 2029090   | NO   | NO   | 3778980 | NO    | NO    | 1245569      | NO   | NO   | 108000 | NO    | NO    |
| <b>Total</b>                             | 3.16E+08  | NO   | NO   | 3778980 | NO    | NO    | 1245569      | NO   | NO   | 108000 | NO    | NO    |

Table 5 (b). Summary information on replacement

|                     | Requirement for replacement |       | Replacement |      |      |      |       |       |
|---------------------|-----------------------------|-------|-------------|------|------|------|-------|-------|
|                     | Unit type                   |       | Unit type   |      |      |      |       |       |
|                     | tCERs                       | ICERs | AAUs        | ERUs | RMUs | CERs | tCERs | ICERs |
| <b>Previous CPs</b> |                             |       | NO          | NO   | NO   | NO   | NO    | NO    |
| Year 1 (2008)       |                             | NO    | NO          | NO   | NO   | NO   | NO    | NO    |
| Year 2 (2009)       |                             | NO    | NO          | NO   | NO   | NO   | NO    | NO    |
| Year 3 (2010)       |                             | NO    | NO          | NO   | NO   | NO   | NO    | NO    |
| Year 4 (2011)       |                             | NO    | NO          | NO   | NO   | NO   | NO    | NO    |
| Year 5 (2012)       | NO                          | NO    | NO          | NO   | NO   | NO   | NO    | NO    |
| Year 6 (2013)       | NO                          | NO    | NO          | NO   | NO   | NO   | NO    | NO    |
| Year 7 (2014)       | NO                          | NO    | NO          | NO   | NO   | NO   | NO    | NO    |
| Year 8 (2015)       | NO                          | NO    | NO          | NO   | NO   | NO   | NO    | NO    |
| <b>Total</b>        | NO                          | NO    | NO          | NO   | NO   | NO   | NO    | NO    |

Table 5 (c). Summary information on retirement

| Year          | Retirement |      |      |      |       |       |
|---------------|------------|------|------|------|-------|-------|
|               | Unit type  |      |      |      |       |       |
|               | AAUs       | ERUs | RMUs | CERs | tCERs | ICERs |
| Year 1 (2008) | NO         | NO   | NO   | NO   | NO    | NO    |
| Year 2 (2009) | NO         | NO   | NO   | NO   | NO    | NO    |
| Year 3 (2010) | NO         | NO   | NO   | NO   | NO    | NO    |
| Year 4 (2011) | NO         | NO   | NO   | NO   | NO    | NO    |
| Year 5 (2012) | NO         | NO   | NO   | NO   | NO    | NO    |
| Year 6 (2013) | NO         | NO   | NO   | NO   | NO    | NO    |
| Year 7 (2014) | NO         | NO   | NO   | NO   | NO    | NO    |
| Year 8 (2015) | NO         | NO   | NO   | NO   | NO    | NO    |
| <b>Total</b>  | NO         | NO   | NO   | NO   | NO    | NO    |

Party Ireland  
 Submission year 2009  
 Reported year 2008  
 Commitment period 1

Table 6 (a). Memo item: Corrective transactions relating to additions and subtractions

|  | Additions |      |      |      |       |       | Subtractions |      |      |      |       |       |
|--|-----------|------|------|------|-------|-------|--------------|------|------|------|-------|-------|
|  | Unit type |      |      |      |       |       | Unit type    |      |      |      |       |       |
|  | AAUs      | ERUs | RMUs | CERs | tCERs | ICERs | AAUs         | ERUs | RMUs | CERs | tCERs | ICERs |
|  |           |      |      |      |       |       |              |      |      |      |       |       |

Table 6 (b). Memo item: Corrective transactions relating to replacement

|  | Requirement for replacement |       | Replacement |      |      |      |       |       |
|--|-----------------------------|-------|-------------|------|------|------|-------|-------|
|  | Unit type                   |       | Unit type   |      |      |      |       |       |
|  | tCERs                       | ICERs | AAUs        | ERUs | RMUs | CERs | tCERs | ICERs |
|  |                             |       |             |      |      |      |       |       |

Table 6 (c). Memo item: Corrective transactions relating to retirement

|  | Retirement |      |      |      |       |       |
|--|------------|------|------|------|-------|-------|
|  | Unit type  |      |      |      |       |       |
|  | AAUs       | ERUs | RMUs | CERs | tCERs | ICERs |
|  |            |      |      |      |       |       |

## **Annex H**

### **National Registry of Ireland**

## Section 2.1 Accounting of the Kyoto Protocol Units

| 2.1   | Accounting of the Kyoto Protocol Units  |   |
|-------|---|---|
|       | Reporting Item  |   |
| 2.1.a | 15/CMP.1 annex I.E paragraph 11: Standard electronic format (SEF)             | See Annex G. Electronic format approved in accordance with common operational procedures submitted separately "SEF_IE_2009_1_9-57-13 20-3-2009.xls".  |
| 2.1.b | 15/CMP.1 annex I.E paragraph 12: List of discrepant transactions              | No discrepant transaction for the reporting period, pursuant of 15/CMP.1 annex I.E paragraph 12.<br><br>See Separate Electronic Attachment, "SIAR Reports 2009-IE v 1.0.xls" Worksheet R2.                                    |
| 2.1.c | 15/CMP.1 annex I.E paragraph 13 & 14: List of CDM notifications               | No CDM notifications were received by the National Registry during the reporting period, pursuant of 15/CMP.1 annex I.E paragraph 13 & 14. See Separate Electronic Attachment, "SIAR Reports 2009-IE v 1.0.xls" Worksheet R3. |
| 2.1.d | 15/CMP.1 annex I.E paragraph 15: List of non-replacements                     | No non-replacements occurred during the reporting period, pursuant of 15/CMP.1 annex I.E paragraph 15.<br><br>See Separate Electronic Attachment "SIAR Reports 2009-IE v 1.0.xls" Worksheet R4.                               |
| 2.1.e | 15/CMP.1 annex I.E paragraph 16: List of invalid units                        | No invalid units during the reporting period, pursuant of 15/CMP.1 annex I.E paragraph 16<br><br>See Separate Electronic Attachment "SIAR Reports 2009-IE v 1.0.xls" Worksheet R5.  |
| 2.1.f | 15/CMP.1 annex I.E paragraph 17: Actions and changes to address discrepancies | No change.  |
| 2.1.g | 15/CMP.1 annex I.E paragraph 18: CPR Calculation                              | No change.  |

|  |  |   |
|--|--|---|
|  |  | <p>CPR is as follows:</p> <p>The commitment period reserve is the lower of the two values given by 90 percent of the assigned amount and five times the estimate of total emissions in the most recently reviewed inventory year (Annex to Decision 18/CP.7, FCCC/CP/2001/13/Add.2). The inventory of 2006 submitted in 2008 is the most recently reviewed inventory for Ireland [<a href="#">FCCC/ARR/2008/IRL</a>]. The total emissions in 2006 amounted to 69,762,349 tonnes CO<sub>2</sub> equivalent and five times this estimate is 348,811,745 tonnes CO<sub>2</sub> equivalent. This value is greater than 90 percent of the assigned amount (282,765,845 tonnes CO<sub>2</sub> equivalent) and therefore the commitment period reserve is 282,765,845 tonnes CO<sub>2</sub> equivalent, as agreed in the report on the review of Ireland's initial report.</p> |
|--|--|---|

## Section 2.2 Changes to Irish National Registry

| 2.2   | Changes to Irish National Registry   |   |
|-------|--|---|
|       | Reporting Item   |   |
| 2.2.a | 15/CMP.1 annex II.E paragraph 32.(a)<br>Change of name or contact                                | <p>Addition of contact details:<br/> <b>Ms Jacinta PONZI</b><br/> Environmental Protection Agency<br/> PO Box 3000,<br/> Johnstown Castle Estate<br/> Co. Wexford<br/> IRELAND<br/> Tel: +353 53 91 70783<br/> Fax: +353 53 91 60699<br/> Email: <a href="mailto:etradmin@epa.ie">etradmin@epa.ie</a></p> <p>Removal of contact details:<br/> <b>Ms Geraldine KARLSSON</b><br/> Environmental Protection Agency<br/> PO Box 3000,<br/> Johnstown Castle Estate<br/> Co. Wexford<br/> IRELAND<br/> Tel: +353 53 91 60600<br/> Fax: +353 53 91 60699<br/> Email: <a href="mailto:etradmin@epa.ie">etradmin@epa.ie</a></p> |
| 2.2.b | 15/CMP.1 annex II.E paragraph 32. (b)<br>Change of cooperation arrangement                       | No change.  |
| 2.2.c | 15/CMP.1 annex II.E paragraph 32. (c)<br>Change to database or the capacity of National Registry | No change in reporting period for SIAR.   |

|       |   |  |
|-------|---|--|
| 2.2.d | 15/CMP.1 annex II.E paragraph 32. (d)<br>Change of conformance to technical standards     | No change.   |
| 2.2.e | 15/CMP.1 annex II.E paragraph 32. (e)<br>Change of procedures                             | No change.   |
| 2.2.f | 15/CMP.1 annex II.E paragraph 32. (f)<br>Change of Security                               | No change in reporting period for SIAR.  |
| 2.2.g | 15/CMP.1 annex II.E paragraph 32. (g)<br>Change of list of publicly available information | No change regarding the publicly accessible information pursuant to decision 13/CMP.1, paragraphs 44 to 48 inclusive took place during the reporting period. |
| 2.2.h | 15/CMP.1 annex II.E paragraph 32. (h)<br>Change of Internet address                       | No change.   |
| 2.2.i | 15/CMP.1 annex II.E paragraph 32. (i)<br>Change of data integrity measure                 | No change.   |
| 2.2.j | 15/CMP.1 annex II.E paragraph 32. (j)<br>Change of test results                           | No change.   |

## Section 2.3 Previous Review Recommendations

| 2.3   | Previous Review Recommendations                                  |   |
|-------|--|---|
|       | Reporting Item   |   |
| 2.3.a | Previous Annual Review recommendations for the National Registry | <p>The SIAR Reporting Guidance for Registries v2.6, Section 3.2.2. Baseline for reporting changes, provides:</p> <p><i>“ The baseline for reporting changes of the National Registry is the information provided by the Party in its last submission. For the first annual submission, the last submission will be the Initial Report and the readiness documentation submitted under the Initial Independent Assessment common operational procedure”</i></p> <p>Paragraph 68 of Ireland's Annual Review Report [<a href="#">FCCC/ARR/2008/IRL</a>] of Greenhouse Gas Emissions Inventories for Submission 2008 (1990-2006) notes:</p> <p>68. “The Party has not reported on any changes to its national registry in the 2008 submission. In response to questions raised by the ERT during the review the Party confirmed that no changes to the national registry have taken place. Ireland also stated that it proposes to relocate the national registry before the end of 2008 and that this will be documented in the 2009 submission. The ERT requested additional details of the national registry as recommended by the previous ERT, including additional information on the national registry’s</p> |



|  |  |   |
|--|--|---|
|  |  | <p>current system, the security hardware and infrastructure, the security software and governance, the registry parameters and capacity, and additional documentation on the technical and administrative procedures for the operation of the national registry (management procedures of the files and documents, the users, the accounts, the transactions, the recorded emissions and the system), as well as the results of an audit of the administrative procedures underlying the registry system which was undertaken by external contractors in February 2007. Ireland provided this information after the review and satisfied the ERT that the national registry is in order. The ERT encourages Ireland to include this information in its next annual submission and to report any future changes to the national registry in its annual submissions”.</p> <p>Thus, all of the above documentation was submitted under the IAR Common Operational Procedure.</p> <p>There has been no change to this documentation in the reporting period for the SIAR.</p> |
|--|--|---|